Residents and visitors find that advertisements as well as news reports in The Washington Post are reliable.

The Washington Post.

Today—Cloudy, cooler, gentle north or northeast winds.
Tomorrow—Fair, warmer; variable winds.
Yesterday—High, 74; low, 61.
1931—Highest, 79; lowest, 61.
Details on back page.

NO. 20,425. ENTERED AS SECOND-CLASS MATTER, POSTOFFICE, WASHINGTON, D. C. WASHINGTON: WEDNESDAY, MAY 18, 1932.
COPYRIGHT, 1932, BY THE WASHINGTON POST CO.
THREE CENTS.

FIGHT ON BEER LEVY FORCED IN TAX BILL WORK

Move Follows Two More Defeats for Higher Income Charge.

EFFORT TO SETTLE SALES ISSUE FAILS

Tydings Sponsors Plan for Getting Relief Revenue by Liquor Route.

By J. B. McDONNELL.

Strong in their victory over those who sought to rewrite the income tax sections of the billion dollar tax bill, Senate leaders yesterday vainly sought to settle, too, the general sales tax fight, but were plunged, instead into the first voting beer battle the Senate floor has seen since the sun of prohibition rose above it.

By votes of 46 to 31 and 49 to 24, Republican and Democratic leaders sponsoring the committee bill administered the second and third licking to the advocates of higher income tax schedules than approved by the committee and then breezed through consideration of section after section of the bill almost as fast as the bill could be read and formalities complied with. There wasn't even a record vote in the course of the approval of the 72 committee amendments.

When the excise tax section was reached Senator Pat Harrison (Democrat), of Mississippi, proposed that the advocates of the general manufacturers sales tax should agree to a test of strength and settle the fight then and there. His strategy was obvious. He wanted a vote before the bipartisan strength behind the bill was weakened by desertion in the course of consideration of the various excise taxes.

Opposed by Sales Tax Friends.

The strategy was just as obvious to the sales tax proponents, however, and Senator Moses (Republican), of New Hampshire, said the sales tax advocates were not going to let the senator from Mississippi dictate their strategy, and Senator David I. Walsh (Democrat), of Massachusetts, floor leader of the general sales tax group, confirmed the statement of his brother solon from New England, and thus the stage was set for the entry of Senator Millard Tydings (Democrat), of Maryland.

Senator Tydings proposed a Federal emergency public construction fund of $1,500,000,000, which would be got out of a bond issue which would be retired out of the revenue to be derived from a tax of 24 cents a gallon on beer.

The first item in the excise tax list was a tax on lubricating oils. Senator Connally wanted the committee provisions changed, but accepted them after a brief colloquy with the idea of achieving his object when a later oil provision was reached in the list.

When the next paragraph, providing for a tax of 15 cents a gallon on brewer's wort and 3 cents a pound on malt syrups, had been read, the Tydings amendment was presented, to the obvious distress of the serious Senator Reed Smoot (Republican), of Utah, who as chairman of the finance committee is in charge of the tax bill.

Senator Smoot waved his hand in a resigned sort of fashion and suggested that of course if the senator from Maryland wanted to make a beer speech he probably couldn't be stopped. Senator Tydings said he

Continued on Page 2, Column 7.

Japanese Accuse Li Tu of Massacre

Irregular Chinese Burns Ilan, Manchuria, as Nakamura Advances.

Harbin, Manchuria, Wednesday, May 18 (A.P.).—The Rengo (Japanese) News Agency today reported that the forces of the Chinese irregular general, Li Tu, had massacred 35 Japanese and fired the town of Ilan (Sanhsing) yesterday in the face of an advance by Japanese troops. The Chinese retreated down the Sungari River toward Fuchin, which is 100 miles from the Soviet border point of Habarovsk.

The massacred Japanese had been held prisoners more than a month by the Chinese, who had been making Ilan their headquarters in their guerilla activity against advancing Japanese forces in eastern Kirin Province.

The troops of Gen. Nakamura's brigade discovered the bodies of the Japanese when they entered and occupied Ilap, which is one of the most important towns of northeastern Manchuria. The Japanese military considered the capture an important victory in their campaign to suppress the enemies of the new Manchurian state, Manchoukuo.

Pope to Attack Reds And Radicals for Ills

Vatican Encyclical Today Will Blame Extremist Political Parties as Factors in World Troubles; Day of Prayer Set.

Rome, May 17 (U.P.).—Extremist political parties, particularly Communists, are one of the chief causes of the troubles of modern mankind, Pope Pius XI will say tomorrow in an encyclical suggesting remedies for the world's difficulties.

Atheism, Communism, excessive corruption and exaggerated nationalism are blamed by the Pope for the present world crisis.

The Pope will suggest a day of world-wide prayer on May 26 to aid the world in overcoming its present difficulties, and will urge the faithful to make atonement by abstaining from recreations of all sort for eight successive days.

It was understood the encyclical would point out that extremist political parties in various nations are attempting to avail themselves of the present crisis to subvert the existing social order and to spread what he termed deadly doctrines. The encyclical will particularly attack Communists for their atheist propaganda, which it will say is finding an ever-increasing number of followers.

The atheists are finding good allies among secret associations and sects, the encyclical will say, and therefore the Pope's duty is to raise his voice against such iniquity.

It was understood the Pope would lament that private relations of men are lacking control of conscience, and therefore it is questionable as to how they expect international treaties to rest safely on a working basis.

The Pope will affirm that mankind does not pray to God sufficiently, but turns attention exclusively to improvement of material and mechanical civilization. Men think too much of increasing speed.

Continued on Page 4, Column 2.

M'LEAN OUSTER SUIT TESTIMONY IS BEGUN

Bank President and Officials of Newspaper on Stand in Supreme Court.

(Associated Press.)

Through a bank president and newspaper executives, an attempt was made yesterday to prove that a court should remove Edward B. McLean, Washington publisher, as cotrustee of the vast estate left by his father, the late John R. McLean.

The suit was filed in the District of Columbia Supreme Court for Mr. McLean's three minor children by their mother, Mrs. Evelyn Walsh McLean, daughter of the late Thomas Walsh, Western mining magnate, who himself left millions.

Corcoran Thom, president of the American Security & Trust Co., whose institution is also cotrustee of the McLean estate, said his relations with the publisher had been "difficult" during the past several months.

He added that he had been unable to get hold of Mr. McLean to talk over business matters and that this had been detrimental to the trust.

The bank president said he had protested strongly after learning that money due The Washington Post had been used to pay Mr. McLean's personal debts and that he told the publisher he would have to resign as cotrustee if that continued.

Most of the day's testimony centered about The Post. Arthur D. Marks, its business manager, and Ernest S. Johnston, advertising manager, said they felt the paper had lost circulation and advertising through "unfavorable publicity" given Mr. McLean within the last two years.

They mentioned divorce suits that Mr. McLean filed against Mrs. McLean and other actions growing out of his marital and business difficulties.

In his opening statement, Nelson T. Hartson, attorney for the children, said he expected to prove that Mr. McLean had been guilty of offenses against "common decency."

He tried to introduce testimony to show that the publisher was tardy

Continued on Page 3, Column 7.

Watson Sees Summer Session as Inevitable

(Associated Press.)

Senator Watson, of Indiana, the Republican leader, said yesterday a summer session of Congress appears "inevitable," but that Senate leadership was ready to work until the night of June 11 in a "desperate effort" to finish before the national conventions.

COAST GUARD CHIEF F. C. BILLARD DIES

Rear Admiral, 58, Victim of Pneumonia; Held Post Since 1924.

Rear Admiral Frederick C. Billard, commandant of the United States Coast Guard, died yesterday at his home, 2301 Connecticut avenue northwest, following a brief illness. He was 58 years old.

Admiral Billard was stricken with pneumonia a week ago. He was thought to be on the road to recovery until yesterday when he suffered a relapse. His wife, Mrs. Clara P. Billard was at the bedside when death came.

Born in Washington, September 22, 1873, Admiral Billard spent his boyhood in Prince Georges County, Md. Following his graduation from the Baltimore City College in 1893, he became an instructor in Latin and Greek in Oakdale Academy, Oakdale, Pa.

Admiral Billard had been chief of the Coast Guard service since January 11, 1924. He received his training in the old Revenue Cutter Service, which preceded the Coast Guard. He entered as a cadet from Maryland and served the greater portion of his training period aboard the old practice ship Chase.

Graduating second in his class, Admiral Billard was commissioned an ensign in 1896. He was appointed head of the Coast Guard exactly 30 years after entering the service as a cadet, and remained its chief longer than any other head of the service.

Admiral Billard saw service on all the coasts of the United States as well as in Alaskan, Hawaiian and West Indian waters. Aboard the U. S. S. Corwin during the Spanish-American War, he later served as navigator and instructor on his former training ship, the Chase. From 1906 to 1911 he acted as aid to Capt. Worth G. Ross, then chief of the Revenue Cutter Service.

Admiral Billard was appointed superintendent of the Coast Guard

Continued on Page 4, Column 2.

Efforts to Kill Premier Of Jugoslavia Reported

Rome, May 17 (U.P.).—A report from Zara tonight said the Jugoslavian frontier was closed because of disorders in Belgrade.

The report said there had been numerous attempts on the life of Premier Vojislav Marinkovich, who came into power last month after the resignation of Gen. Pera Zivkovich. Zara is on the Adriatic coast of Jugoslavia.

District Democrats Today Elect 6 Roosevelt Delegates

But Slate Represents Compromise, and New York Governor Is Not Likely to Keep Votes if He Fails of Majority at Convention.

By EDWARD T. FOLLIARD.

Democrats of voteless Washington, D. C., will go to the polls today and will instruct six delegate votes for Gov. Franklin D. Roosevelt, of New York.

These six are part of the 100 delegates that the Roosevelt forces expect to gather in this week in their drive toward a majority in the Democratic national convention.

Washington, shorn of the ballot though it is, does have some voice in the national conventions of the two big parties. Specifically, it occupies the same position in this respect as Alaska, Porto Rico, Hawaii, and the Philippines, all of which are entitled to six delegates in the Democratic national convention.

Today's primary here is being held simply to conform to party rules. Actually there is only one slate of delegates and alternates in the field, and this is a Roosevelt slate.

Behind the selection of this slate, however, is a story of strife and compromise. Against a national background where appear 1,154 delegates, this story involving only six delegates may seem unimportant. However, if it reflects a similar situation in many other communities, it may be highly significant.

About six months ago John F. Cos-

Continued on Page 13, Column 5.

STRIFE SPREADS IN INDIA, WITH 88 DEAD, 850 HURT

Bombay's Religious Mobs Quieted, but Trouble Racks Calcutta.

IRISH FUSILIERS FIRE ON MOSLEM LOOTERS

Troops Trying to Restore Confidence; Congregating Forbidden by Order.

Bombay, India, May 17 (A.P.).—Hindu and Moslem mobs were quieted tonight by the rifle fire of British troops after four days of communal rioting that took a toll of 88 lives and wounded at least 850 persons.

Twenty-four were killed today and 200 injured before the soldiers, who had been rushed here from Poona, restored order.

But the strife between the two hostile races meanwhile had spread to Calcutta, where police were forced to fire on a mob. Several constables and about twenty civilians were injured.

The trouble at Calcutta apparently began when Hindus stationed on housetops stoned a Moslem religious procession. The Moslems retaliated.

Fire on Moslems.

The Royal Irish Fusiliers fired tonight on a mob of Moslems in Bombay who were looting and burning shops in the Bhendy Bazaar, the center of the worst of the riots. All was quiet afterward for the first time since Saturday, when a Moslem group first attacked some Hindu youths, although the rioting had forced the closing of mills, throwing 40,000 men and women out of work.

The troops late tonight moved quietly and efficiently through the disturbed areas, restoring confidence.

Groups Are Prohibited.

During the day a fierce-looking pathan, armed with a gun, attempted to force his way into a flat in the Bhendy Bazaar occupied by the young wife of a British police sergeant. He was shot and captured by police.

For the most part during the day the populace shuddered indoors as the blood continued to flow in the ruins of several Bombay districts. British tanks, also rushed from Poona, patrolled the streets. Garbage and refuse, unattended for days, rotted in the streets, causing an abominable stench.

Groups of more than five persons were prohibited by a curfew order from congregating in any spot.

Two New Jersey Members Picked

Hartley and Lehlbach Defeat Opponents in Primary Election.

Trenton, N. J., (Wednesday) May 18 (A.P.).—Two of New Jersey's congressional delegation seeking renomination coasted to victory in yesterday's primaries and, with nine other incumbents, who were unopposed, will seek reelection.

United States Senator W. Warren Barbour, of Rumson, serving by appointment, was unopposed. His opponent will be Percy H. Stewart, of Plainfield.

Fred A. Hartley, of Kearney, and Frederick R. Lehlback, Republicans, both contested, swamped their opponents in the Tenth and Twelfth Districts, respectively.

Maj. Stanley Washburn, of Lakewood, was well ahead of Donald D. Bowie, of Long Branch.

D. Lane Powers, Fourth District, former Trenton assemblyman, led a field of five Republicans. Monell Sayre, Princeton, had a large lead over William T. Lowe, Mount Holly, in the Democratic contest.

In the Fifth District Joseph W. Marini, backed by the organization, had a plurality of 2 to 1 over the next highest of five candidates for the Republican nomination. Harry R. Coulomb was far ahead for the Second District Democratic nomination.

New Mexico Democrats Indorse Gov. Roosevelt

Clovis, N. Mex., May 17 (A.P.).—New Mexico Democrats today indorsed Gov. Franklin D. Roosevelt of New York for the presidential nomination, and instructed twelve half-vote delegates to ballot for him as long as his name was before the national convention in Chicago. The vote of the State convention was nearly unanimous.

The selection of Gov. Arthur Seligman as national committeeman virtually was assured when the convention seated the regular delegates from Bernalillo County. The delegation was opposed by another supporting Judge R. H. Hanna, present committeeman.

DISTRICT HEADS BACK HOOVER'S FURLOUGH PLAN

Oppose Pay Cuts During Supply Bill Hearing Before Senators.

NEW REVENUE NEED STRESSED AS VITAL

Prospect of Deficit Cited in Plea for $9,500,000 U. S. Lump Sum.

District officials went on record in favor of the President's enforced furlough plan of reducing District personnel costs at hearings yesterday before a Senate appropriations subcommittee on the $39,913,810 District supply bill.

Cross-questioned by senators, Maj. Daniel J. Donovan, District auditor, said the great mass of District government employes prefer a payless furlough to a pay cut, because it would maintain salary levels and forestall widespread loss of jobs.

Testifying at a special night session of the committee, Superintendent of Schools Frank W. Ballou stated the furlough system could hardly be applied to school teachers, who now are on only a ten-month basis.

Would Cut Teachers' Pay.

Chairman Hiram Bingham said this presented no difficulty. He said that an 8½ per cent pr[illegible]t could be applied instead, equivalent to one-twelfth the annual pay. A similar plan was worked out by the House for the legislative department.

Dr. Ballou, Pelham D. Glassford, superintendent of police, and Fire Chief George S. Watson, voiced opposition to provisions of the bill prohibiting longevity pay increases within their departments.

"The teachers and school officials look upon the salary schedule and its provisions as a part of the legal and moral contract between the Board of Education as an employer and the officer and teacher as the employes," Dr. Ballou said in a statement filed with the committee.

"To set aside this contractual obligation, as has been done by withholding automatic increases in salary, will undoubtedly be discouraging and more or less demoralizing to the teaching profession in the District."

Glassford's Statement.

The Glassford statement declared: "Suppression of longevity or automatic increases undoubtedly will affect adversely the morale of the 700

Continued on Page 12, Column 4.

Ruins of Mayan Lost City Found

C. L. Lundell Reports Discovery of Pyramids 190 Feet High.

New Orleans, May 17 (U.P.).—An amateur archeologist, of Dallas, Tex., who arrived here last night from Guatemala, announced tonight he had discovered a lost city of huge pyramids and stone buildings dating back to the Mayan Empire, the first civilization on the American continent.

He is C. L. Lundell, graduate of Southern Methodist University, of Dallas, and of Columbia University. He said he found the once-great city in southern Campeche, bordering Yucatan, and that it contained more than 65 huge monuments, pyramids 190 feet high, with at least 100 hieroglyphics, and large stone buildings.

Dr. Franz Blom, director of middle American research for Tulane University, conferred with Lundell today and after viewing photographs and relics, declared the discovery a very important one. He said it formed the long-sought link between Mayan ruins in Guatemala and others in Chichen-Itza, which had previously been unearthed by explorers. It also extends the known boundaries of the once-great Mayan Empire 120 miles.

Posse Locates Murder Suspect After 2 Weeks

Parchman, Miss., May 17 (A.P.).—A posse's long search through swamp and forest for the slayer of Mrs. Minnie Barbee ended today with the arrest and confession of a Negro that he and a companion assaulted and killed the wealthy widow in her home at Grenada two weeks ago. Constable C. E. Aldredge disclosed the confession of the prisoner, Dudley Lewis, but he did not reveal the name of his companion.

Lewis was driven out of his hiding place in the swamps by hunger and after his imprisonment he ate for the first time in a week. Constable Aldredge quoted him as saying he and his companion beat Mrs. Barbee to death with a brick and robbed her purse of $5.

CURTIS ADMITS HOAX IN LINDBERGH CASE; MAY BE PROSECUTED

Underwood & Underwood.

JOHN HUGHES CURTIS.

Signs Confession That "Negotiations" Were Tissue of Lies.

NEW JERSEY POLICE BREAK DOWN STORY

Bankrupt Boat-Builder Says He Was Lured by Cash Offered by Paper.

(Copyright, 1932, by the United Press.)

Hopewell, N. J., May 17.—John Hughes Curtis, bankrupt Norfolk boat builder, today confessed that he conceived and executed a vicious hoax in which the return of the Lindbergh baby, alive, was promised the child's despairing parents.

Spurred by the hope of heavy financial returns from newsreels and newspapers, Curtis drew on a vivid imagination to enact the spectacular melodrama involving a mystery ship and a gang of brilliant desperadoes, with himself as the central figure—and hero.

His colossal web of lies broke today beneath the hard hammering of the New Jersey officials, and tonight he stood revealed as the most stupendous faker since Dr. Frederick Cook, of unsavory North Pole fame.

Curtis can be prosecuted for his deception, New Jersey authorities determined after a conference tonight at Trenton. They decided Curtis could be tried on a misdemeanor charge, which carries with it, on conviction, a maximum sentence of three years imprisonment and a fine of $1,000.

Arrest Order Delayed.

The order for his arrest was held up pending the arrival of Attorney General William A. Stevens, who was summoned to a hurried conference at the State capitol.

The statute under which Curtis can be tried, the prosecutors found, is Section 13B of the New Jersey crimes act, which says:

"Any person who shall knowingly or wilfully aid or assist any person who shall commit the crime of murder or any crime denominated by any law of this State, or who being within the State of New Jersey shall, for the purpose of preventing or hindering the apprehension of any such person whether within this State or not, knowingly or wilfully gives false or untrue reports, shall be guilty of a misdemeanor, for which the maximum sentence shall be three years' imprisonment, $1,000 fine, or both."

In his 9 o'clock bulletin tonight Col. H. Norman Schwarzkopf said he had requested the Rev. H. Dobson Peacock to visit him at the Lindbergh home in Hopewell at his earliest convenience. No indication of the purpose of the visit was made. Schwarzkopf said Col. Lindbergh had made no recommendation regarding police action against Curtis.

From beginning to end the creatures of whom Curtis told so glibly, the gangsters with whom he conferred in "dangerous dives," the seagoing "criminals" who signaled him by radio, the phantom ship that was supposed to have the Lindbergh child aboard—all were figments of his brain.

Exposed by Discrepancies.

Yet, so convincingly had he painted the atmosphere around these characters, that reputable citizens of Norfolk, a minister of the Episcopal Church, a retired rear admiral, and scores of responsible business men had been convinced he was telling the truth.

And toward the end of the "search" he staged deliberately over the coastal waters along the North Atlantic shores, even the once-skeptical Col. Lindbergh and his advisers had come to accept his story as containing the elements of truth.

Today his pretenses collapsed. Tangled by discrepancies in his story,

Continued on Page 2, Column 2.

SALESMAN KILLED; BARBER ARRESTED

Suspect Said to Admit Fatal Slashing; Claims Victim Tried Robbery.

A salesman for a barber supply company died in Emergency Hospital last night a quarter of an hour after he had staggered from a yard at 320 C street southwest, his throat badly gashed with a razor. Within five minutes after an incomplete lookout had been broadcast for his alleged slayer, a barber was picked up by a Traffic Bureau patrolman and charged with murder in connection with the crime. He is said by police to have confessed. A woman is also being questioned in connection with the case.

The razor victim was identified as James Havener early this morning by John F. Wynkoop, president of the Union Beauty & Barber Supply Co., with whom Havener lived at 2017 Klingle road. The slain man was a salesman for the barber supply firm.

The identification was made possible by a Post reporter, after there had been some doubt about the name of the slain man for several hours.

Continued on Page 3, Column 5.

Girl, 19, Admits Hoax; Denies Being Kidnaped

Philadelphia, May 17 (A.P.).—Miss Dora Gershon, 19, who, police said, confessed that her story of being kidnaped and held from Saturday to Monday for ransom was untrue, was sent to morals court today after the authorities announced she had admitted spending the week-end in a South Broad street apartment.

It was first reported that Miss Gershon had been kidnaped by four Negroes Saturday afternoon and released Monday morning upon the payment of $300 ransom by her father, Nathan Gershon, a laundry owner.

NORFOLK'S CITIZENS SAY "I TOLD YOU SO"

Few Days Ago Residents Were Certain of Child's Early Recovery.

(Copyright, 1932, by the United Press.)

Norfolk, Va., May 17.—Citizens of Norfolk, who little more than a week ago believed their town had been selected by fate as the setting for the rescue of the world-famous Lindbergh baby, shouted in hysterical excitement tonight:

"I told you so!"

Most of them knew, apparently, that John Hughes Curtis' story of his "negotiations" with the Lindbergh kidnapers was a myth. His confession of the hoax today did not startle them. A fortnight ago tonight they were betting real money that the baby would be landed at the naval base in the yacht Marcon before 8 o'clock next night. But they didn't remember that.

Curtis, president for four years of Norfolk's senior German club, whose royal commands to attend its dances told whether a girl was a debutante or just another entry in the marriage market, was revealed as always having been suspected by some in connection with his activities in the famous baby case.

Commonwealth Attorney Capt. John M. Arnold said tonight that he and police were conducting a thorough investigation to see whether prosecution of Curtis was warranted.

Director of Public Safety Charles B. Borland disclosed a startling phase of his own investigation.

"Col. Schwarzkopf, of the New Jersey police, telephoned me late Thursday night," he said, "and asked me to check Curtis' story.

"Curtis was with Schwarzkopf. He asked the colonel to let him talk to me.

"'Charlie,' said Curtis when he got to the telephone, 'the whole key to

Continued on Page 2, Column 3.

300 Lives Are Feared Lost In Blaze on French Vessel

254 Survivors Arrive at Port in Arabia and Tell of 100 Passengers Being Trapped in Burning Cabins; 420 Refugees on Second Ship.

Aden, Arabia, May 17 (A.P.).—Shipping agencies feared that more than 300 persons may have perished aboard the blazing French motorship Georges Philippar off Cape Guardafui, Italian Somaliland, as 254 haggard, smoke-grimed survivors arrived here today.

The British steamers Contractor and Mahsud brought the first refugees, who reported that up to 100 passengers were trapped in their burning cabins yesterday. Another 420 survivors were understood to be on the French liner Andre Lebon, which took them off the Soviet tanker Sovietskaia Neft.

Shipping experts said they believed at least 1,000 persons were aboard the lost vessel and that unless they were picked up by ships which have not yet reported by wireless or have reached the African coast in boats, they must have met a horrible death.

Racked with anxiety for the safety of relatives and friends, the survivors who arrived today told of harrowing scenes that ended the ship's maiden voyage in tragedy.

The refugees told of the ship's dreadful last hours, as the passengers surged around the lifeboats amid swirling clouds of smoke that rose soon after the fire was discovered. The ship was off Cape Guardafui.

Continued on Page 13, Column 8.

Summary of Inside Pages

Pages.
2—Man Claims Kidnaping Part.
Curtis Failed to Get Money.
Capital Incensed by Hoax.
Text of Confession.
3—House Adds Army Funds.
McAdoo Denies Dry Change.
"Dry Blunder" Claim Assailed.
4—Glover Says He Didn't Say It.
Moses Lauds Smith Program.
W. W. Smith's Ousting Asked.
5—Connecticut's Votes to Smith.
Montanans for Roosevelt.
Doomed Man Forgotten in Cell.
6—Editorials.
7—Society.
8—News of the Suburbs.
10—The Post Comics.
11—Women's Features and Radio.
12—About the Showshops.
13—Tokyo Coalition Looms.
Political Equality for Negro Urged.
14, 15, 16—Sports.
17, 18—Financial News.
20—Penny Club Indorsed.
Climax Today in Gas Fight.

NEW YORK MAN SAYS HE AIDED KIDNAPING

Suspect, Afraid He Will "Go Nuts," Asserts Baby Was Killed by Fall.

New York, May 17 (U.P.).—A man who said he was afraid he would "go nuts" unless he confessed told police today that Charles Augustus Lindbergh, jr., was killed when he fell from the arms of one of the kidnapers who was abducting him from the Lindbergh home on the night of March 1.

The man, Frank Parzych, who was arrested last night on a charge of abandoning his wife and two children, said he had a part in the kidnaping, but denied he was involved in the infant's death.

Police said they were uncertain as to whether Parzych was telling the truth, but he was questioned by authorities in Brooklyn, where he was arrested, and later brought to Manhattan.

District Attorney William F. X. Geoghan declined to express an opinion on the value of the story, but said it would be thoroughly checked.

Says He's One of Kidnapers.

"I've got something on my mind and unless I get it off I'm afraid I'll go nuts," Parzych told police shortly after he had been arrested at midnight on request of his wife. "I'm one of the kidnapers of the Lindbergh baby."

He said he had been approached by several persons in Great Neck, Long Island, a few days before the kidnaping on March 1, and that they offered him "several thousand dollars" to join them "on a job." He said it was the Lindbergh kidnaping and that the baby was being carried down the ladder from its nursery when it was dropped. When a man on the ground picked the infant up it was dead, Parzych said.

The child was then carried into the woods and droped under a bush and the conspirators separated, he said. He has not seen any of them since.

Unable to Shake Story.

Police in Manhattan continued to avoid giving any indication that they believed he was telling the truth.

However, repeated attempts to catch him in a contradiction failed, and Police Commissioner Edward P. Mulrooney, who participated in the questioning, said the man's story "appeared to have a ring of truth."

Parzych contended seven men, including himself—all rumrunners—did the kidnaping. He "believed," however, that they were merely working for some one else. In several things, including his statement that the ladder used by the kidnapers was in two sections, his story differed from the known facts.

Hours of questioning did not change Parzych's story, police said. They declined to make public all details of his story.

Meanwhile, the Bronx grand jury began an investigation of the payment of $50,000 ransom by Dr. John F. Condon, the famous "Jafsie," on April 2.

Five witnesses were called, but Dr. Condon, who has been praised by Col. Lindbergh for his efforts, was not among them. Dr. Condon was told to return Friday morning.

The men heard were Col. Henry Breckinridge, attorney, and close associate of Col. Lindbergh; Max Rosenhaim, restaurant owner in the Bronx; Milton Gaglio, a business man and friend of Dr. Condon; Al Reich, Dr. Condon's chauffeur, and Joseph Perone, a taxicab driver who carried a ransom note to Dr. Condon.

Dr. Condon refused to talk to reporters. About 1,000 persons gathered outside. Most of them cheered when Dr. Condon appeared.

'Bootleg' Broadcast Of 'Suicide' Sought

Search Ordered for Station Reporting Death of Betty Gow.

(Associated Press.)

W. D. Terrell, chief of the radio division of the Commerce Department, yesterday ordered radio inspectors in New York and Baltimore to attempt to locate a "bootleg" radio station which broadcast erroneous reports that Betty Gow, a nurse in the home of Charles A. Lindbergh, had "committed suicide."

Mr. Terrell said he had ordered the investigation after reports had been received by his division that Monday and early yesterday afternoon an unlicensed station, believed to be located in some Eastern city, had gone on the air with the faked news bulletin.

Radio-equipped monitor automobiles will be placed on the trail of the station, Mr. Terrell said. During the last several months the radio division has detected twelve so-called "bootleg" stations in all sections of the country. Amateur radio stations

Bill Would Give U. S. Unclaimed Bank Funds

(Associated Press.)

The Government may be helped to balance the budget with unclaimed money deposited in national banks. The Senate banking committee yesterday approved a bill by Senator Wheeler (Democrat), Montana, to turn over to the Government funds which have laid dormant and unclaimed in Federal banks for twenty years or more.

There is no current estimate of the total of such funds, but in 1921 they were $29,000,000. Heirs and claimants would have five years in which to establish their right to the funds after they were turned into the Federal Treasury.

The President's Callers.

Jesse H. Jones, a director of the Reconstruction Finance Corporation.

Cabinet.

Dr. James R. Garfield, chairman of the President's Commission for the Administration and Conservation of the Public Domain.

Budget Director J. Clawson Roop.

Secretary of Labor William N. Doak.

HOAX ADMITTED BY CURTIS

Continued from Page 1.

discrepancies hitherto brushed away as merely "a part of the puzzle," he sat down at a typewriter and himself gave the authorities the truth—the truth they had suspected, but had been unable to prove.

Why did he perpetrate this hoax—the second one to subject the Lindberghs to exquisite hope and unutterable pain?

"A very lucrative offer was made for pictures concerning his activity."

Did Not Forsee Results.

When Curtis informed police, on March 9, eight days after the kidnaping, that he had had a conference with men he believed to be the kidnapers of Charles Augustus Lindbergh, jr., he had not expected his connection would expand into its sensational importance.

Then, when a host of newspapermen, cameramen, magazine writers, film company representatives and others of the world of publicity descended upon him, and when his fellow townspeople turned to him as a public hero, his ego, his vanity, and his hope for material gain persuaded him to build the monstrous tissue of untruths in which he was finally trapped.

The explosion of his pretenses came this afternoon. The denouement was as dramatic as anything the faking dramatist had conceived himself. Col. H. Norman Schwarzkopf, in the deliberate words that are characteristic of his official bulletins, told of the confession.

"At 4 a. m. this morning," Schwarzkopf said, "John H. Curtis sat down to a typewriter and himself wrote a complete confession concerning his activities in this case.

"He stated that the boat and all the people to whom he had been referring were creations of his own mind and did not exist in fact.

"Shortly after the kidnaping, Mr. Curtis told a story about having a conference with the kidnapers. A newspaper representative, according to Mr. Curtis' statement, made a very lucrative offer for his story to be given exclusively to that paper.

"Also, according to the Curtis statement, a very lucrative offer was made by another newspaper and film company for pictures concerning his activity.

"This stirred Mr. Curtis on to greater activities. Mr. Curtis also said that Dean Peacock (the Very Rev. H. Dobson-Peacock, of Christ Church, Norfolk) could have prevented his unfortunate part in this enormous deception.

"Admiral Burrage merely presented to Col. Lindbergh the story as he had heard it, making no recommendations but permitting it to stand of its merits.

Vouched for by Citizens.

"Reputable citizens and officials frequently vouched to Col. Lindbergh for the integrity of Mr. Curtis, stating that his word could be relied upon. This made the deception so much easier. He has been a Norfolk shipbuilder, prominent in a community. Recently his business was reported not so profitable.

"The story of Mr. Curtis resulted in the very widespread activity of the Coast Guard and other Federal agencies in seeking the fictitious boat he has described.

"It has further resulted in many official airplane trips and auto trips as well as keeping Col. Lindbergh away from his home and activities during the most important phases of this case, in pursuit of fictitious clews.

"Four days ago, when Mr. Curtis came to police headquarters, the police authorities at this point started questioning him and checking his story. The result of this check on his story and the questioning of Mr. Curtis was terminated at 4 o'clock this morning with his complete confession that all the information he had given was the result of his imagination and deception as well as his desire to make a good newspaper story, that would bring lucrative returns, and that there was no fact or foundation on which the story was built."

Curtis Not Under Arrest.

Schwarzkopf announced, at the time he issued his bulletin, that Curtis had not been placed under arrest.

The words, "as well as keeping Col. Lindbergh away from his home * * * during the most important phases" were full of tragic import. It was a pitiable, anger-compelling circumstance that this father should have been on the high seas, in a futile quest for his baby, when the child's wasted body was found on the desolate hillside 4 miles from the Lindbergh home.

And through the night of tragedy, when Anne Morrow Lindbergh, trying bravely to bear up under the fearful news, needed Col. Lindbergh most and was endeavoring fruitlessly to get in touch with him, Col. Lindbergh was pacing the deck of a yacht, far at sea, peering through the darkness in search of a phantom ship—a ship that existed only in Curtis' imagination.

The beginning of Curtis' wild melodrama was simple. He told officials that he had made a contact with certain characters—believed at that time to be associated with the rum fleet that hovers off the Atlantic Coast—and that these men had attempted to enter into negotiations with him. They wanted $50,000, he said.

Built Respectable "Front."

Something about Curtis' story failed to ring true. But his record was that of a fairly substantial citizen of Norfolk, despite the fact that his financial affairs had not flourished in recent years. And then he enlisted, as a "front" for his hoax, the dean of Christ Episcopal Church and a retired naval officer of unimpeachable integrity and character, to further his claims.

Day by day the circumstances of his "plot" grew until they reached such proportions that imagination ran out of bounds, and the affair took on the appearance of a melodrama, so astounding as to be unbelievable.

Meanwhile the proceedings of "Jafsie," Dr. John F. Condon, of the Bronx, which resulted in payment of $50,000 by Col. Lindbergh for the return of his child—probably already lying dead on Mount Rose Hill—were revealed.

Weaves "Jafsie" Story In.

Disclosure of this hoax did not deter John Hughes Curtis. He wove the circumstances into his own story, molding them to conform to his own weird tale.

"They showed me part of the ransom money they had obtained from Jafsie," he told the police. "They said they were afraid to use it because the serial numbers of the bills were known. That is why they want real money that can't be traced."

The Jafsie phase fitted into his purposes perfectly.

Then came the finding of the body. Again this did not result in a break in the threads of the tangled skein. Curtis insisted that the case must have become one of extortion—that there was a baby on board his mystery ship when he first "made a contact with it," and that on his second visit to the ship the baby was not there. So, for a few days, he remained untripped in his fantastic story.

Given Use of Yacht.

But his activities had resulted in a tremendous drive by State and Federal authorities, in the hurried flight to mysterious spots, of planes hastily procured from the Navy Department, of a scurrying over the North Atlantic waters by a host of naval and Coast Guard vessels.

Meanwhile, his friend, Col. Charles Consolvo, millionaire hotel owner of Baltimore and Norfolk, had become so impressed with Curtis' straightforward appearance that he freely turned over to him the yacht Marcon and—at a cost of $1,100 a day—ordered it into the search that Curtis knew in advance would be futile.

By this time, willing to take any chance, however remote, that would result in the restoration of his child, Col. Lindbergh had given Curtis authority to proceed with his "negotiations," and the sum of $50,000 was held in escrow to be used when the baby was returned.

Seven times the Marcon put to sea, under command of Capt. Frank H. Lackmann, its skipper, who was convinced as were all the rest, that Curtis was on the track either of the kidnapers or of a band of criminals associated with the case.

But the phantom ship was always out of reach, always lost in the fog, or "frightened away by vessels of the United States Navy." Disappointment and excuses, followed by still another voyage to nowhere.

How Curtis Caved In.

Curtis made his confession in a mad burst of emotionalism, pounding at the typewriter, and upon its completion, putting his head down on the table and sobbing violently.

The dramatic scene was revealed by Col. Schwarzkopf, who elaborated on his first bulletin in order to furnish further details of the hoax and its denouement.

After telling of the four-day grilling Curtis calmly underwent, Schwarzkopf said:

"Curtis was brought to Hopewell Thursday night, the night the body was found. He was questioned all night and on Friday he was sent to Cape May for the purpose of checking up on his story. He was brought back to Hopewell again on Saturday and questioned again. A detailed statement was taken from him.

"On Sunday we intentionally left him entirely alone all afternoon and evening.

"On Monday morning we sent him to the Rogue's Gallery in New York, where he identified the picture of a man at the State Hospital at Morris Plains.

Breaking-Down Process.

"He picked this man from a number of inmates, stating that while he looked like one of the kidnapers he was several inches too short.

"While Curtis was in Newark with investigators he was taken over several miles of Newark streets in an effort to locate the house at which he said he had met the kidnapers and which he claimed he could identify.

"He returned in the afternoon to Hopewell with the investigators and was again left entirely alone until after midnight. This was a part of the plan which resulted in his eventual confession. Some time after midnight Inspector Walsh, in the presence of Lieut. Keaton, made several advances to Mr. Curtis and started a game of checkers with him. Mr. Curtis' mind evidently was not on the game, and on the suggestion of Inspector Walsh they took a walk.

"The conversation was continued with him, and the suggestion constantly advanced by Inspector Walsh that he tell the truth.

"At about 1:15 a. m. Tuesday Curtis said that he was ready to tell the truth.

Urged to Tell Whole Truth.

"A statement was taken from him at that time in which he denied he had ever seen or checked the bills of the ransom money (paid the alleged kidnapers through Dr. John F. Condon, 'Jafsie'). His contention up to this time had been that he had seen and checked against a newspaper list a number of the bills used in payment of the ransom. However, he insisted the rest of the facts concerning his contacts were true and made a three-page written statement.

"He was taken back to the room where the questioning had started and was further questioned by Inspector Walsh and Lieut. Keaton, who continued to admonish him to tell the whole truth.

"At approximately 4 a. m. today Curtis jumped suddenly from his chair, asked for a typewriter and paper and, in the presence of Inspector Walsh and Lieut. Keaton, he himself wrote out the confession."

Col. Schwarzkopf explained that the statement prepared by Curtis was made to Walsh after Curtis had told them, orally, that Dean Dobson-Peacock "could have prevented the deception."

"Dean Dobson-Peacock could have prevented this for me," he told the two investigators, "when I went to him at first—but, instead, he encouraged me."

Curtis failed to explain how Dr. Dobson-Peacock could have prevented the hoax, but investigators were under the impression that Curtis had not told the clergyman the complete story.

Curtis "Prisoner" In Lindbergh Home

Not Under Arrest, but He Will Be Prevented From Leaving Estate.

Hopewell, N. J., May 17 (U.P.).—John Hughes Curtis, the man whose cruel hoax fanned the hopes of the world that the Lindbergh baby would be recovered alive, sat in an easy chair tonight in the library of the Lindbergh home on Sourland Mountain.

In a way he was a guest in the home of the man who had suffered most from the Norfolk boatbuilder's faked "negotiations." He was receiving the comforts of home that the Lindberghs have attempted to provide for the staff of State officers making headquarters on the estate. In another way Curtis was a prisoner within the house.

"What if he should decide to leave the estate?" a reporter asked Col. H. Norman Schwarzkopf, in charge of the police staff.

"We would tell him politely but firmly," the Colonel replied, "that we desired to ask him some more questions."

U. S. May Accuse Curtis of Felony

Official Outlines Charge of "Defrauding Government of Its Functions."

Trenton, N. J., May 17 (A.P.).—On the basis of John Hughes Curtis' confession in the Lindbergh case, a Federal official said tonight it would be possible to charge the Virginia shipbuilder with "defrauding the Government of its functions." Conviction would carry a maximum fine of $10,000 and a maximum prison sentence of two years.

The specific charge, if this procedure were followed, would be violation of section 37 of the Criminal Code of the United States, a felony.

The accusation would be that he had conspired to violate a Federal statute, the conspiracy being that while he had not defrauded the Government of any money he had conspired to deprive it of its "functions."

The deprivation would be explained by showing the Government had lost the services of Coast Guard boats and other Federal craft while they were searching for the vessel of the purported kidnapers described by Curtis. also will be appealed to in an effort to trace the new offender of the Government radio regulations.

'I TOLD YOU SO' IS CHORUS OF NORFOLK AT CURTIS HOAX

Continued from Page 1.

this is in that green Hudson sedan I told you about. Get that, and you'll get the story. It has 1927 or 1928 license plates, and you will find it either at Hampton or at Prentis Place' (a suburb).

"I put my whole available force on the check of Curtis' story. We found the sedan. It had 1926 license plates. It was hidden at Curtis' boatyard, and it was registered in Curtis' name.

"We have found that Curtis received no long-distance telephone calls, visited no boats, made no trips.

"I have talked at length to Edwin B. Bruce and Lieut. George L. Richard, who accompanied Curtis on his cruises to sea. They said Curtis never gave them any evidence. All he used to do was to tell them daily what the current 'clew' was.

"'We'll work this clew today,' he would say."

His nervous breakdown a year or two ago, after his boat business failed, was recalled at once.

Mrs. Curtis has been ill for weeks from a combination of influenza and worry. She has advised Curtis many times to drop his negotiations.

Dean Harold Dobson-Peacock, of Christ Church, one of those brought into the "negotiations" by Curtis, received reporters tonight while he was dressing for dinner and his belief in the shipbuilder was plainly shaken by full reports of the elaborate hoax.

"I don't know what to make of it all. I relied upon Mr. Curtis absolutely," he said. "I know that Mr. Curtis has been under a terrible strain for the past two months. He also has suffered severe financial reverses."

How Others Were Involved.

Referring to Curtis' statement as relayed by Col. Norman H. Schwarzkopf that the Norfolk boatbuilder could have been stayed from the bizarre performance by him, the dean added:

"I don't know what he means unless it is that he would not have gone into the negotiations without Admiral Burrage's cooperation and mine.

"He insisted at the start that he would not go into the negotiations unless Admiral Burrage and I joined him with our full cooperation.

"We freely gave this and did all in our power and acted in good faith to assist him to do what we thought was right in attempting to restore the Lindbergh baby to his parents."

Capt. Kennet Whiting, commandant of the Naval Air Station here said: "All the Navy did was at the request of Admiral Burrage and Dean Dobson-Peacock."

Lieut. Richard, the naval aviator who piloted the Norfolk trio on their flying trips to sea, would only comment, "All I can say now is that I carried out my orders to aid the Norfolk negotiators and Col. Lindbergh."

Admiral Burrage Silent.

Rear Admiral Guy H. Burrage, U. S. N., retired, could not be reached. He has consistently refused to discuss the case since the baby's body was found.

With Norfolk's eagerness to disbelieve now that disbelief was easy, it may be said that there were a few people who always warned against the story, even when it was known that the United States Navy was cooperating with Curtis to the extent of making the submarine base his secret rendezvous and furnishing him with seaplane escorts when he went out to sea ostensibly in search of a "kidnap ship" that he is now said to have imagined.

The "Norfolk negotiations" always have been amazing. During the first week Curtis and his associates were hammered with demands for proof that they were dealing with real kidnapers. They evaded and hinted at startling developments, and let it be believed that they had concrete evidence. It has been previously revealed that Curtis never told his fellow "negotiators" much, and there were times when they seemed doubtful.

Lindbergh Thought Convinced.

It is interesting to recall now that after the baby's skeleton was found last week, and Dean Dobson-Peacock was asked what convinced him that Curtis was dealing with the kidnapers, he said:

"My faith in John Hughes Curtis." Then, as an afterthought: "Also the fact that Col. Lindbergh himself was convinced."

But there were days when doubt seemed impertinent, with Lindbergh and the Navy convinced and the baby's return apparently a matter of hours.

It is true also that there was always a germ of corroborative evidence in Curtis' work. There were apparently mysterious telephone calls to him, and strangely Curtis did make one or two mysterious visits to his boathouse, late at night, around March 9, when he asserted he was approached by the emissaries of the kidnapers.

EFFORTS OF CURTIS TO FOOL PRESS VAIN

Publishers Refused Articles for Various Reasons; Issue Statements.

New York, May 17 (U.P.).—John Hughes Curtis appears to have predicated his hoax on the theory that the American press was gullible enough to buy his story of the Lindbergh "negotiations" without proof that he was dealing with the actual kidnapers. In this assumption the Norfolk boat builder deluded himself alone.

Newspapers considered the safety of Charles Augustus Lindbergh, jr., of far greater importance than a "scoop," according to statements of those who were approached by Curtis, or persons claiming to represent him.

Contract Is Denied.

In his confession today Curtis mentioned executives of the New York Herald Tribune and the New York Daily News. In this connection Grafton Wilcox, of the Herald Tribune, made this statement:

"The New York Herald Tribune made no contract or agreement of any kind with John Hughes Curtis. Curtis did make a proposal that this newspaper publish the story of his activities. The Herald Tribune stipulated that it would make no arrangement with him until the child had been returned to Col. Lindbergh and the latter had vouched for the authenticity of the narrative. It was further provided that this newspaper should be the judge of the availability of the material for publication in its columns.

"The Herald Tribune investigated Curits' report as a matter of routine news in which Col. Lindbergh was taking an active interest."

Daily News Statement.

The New York Daily News said:

"The offers referred to by Curtis came from the News, the Herald Tribune and the Fox Film Co. Richard Lee represented the News in these negotiations, but no tender was made to Curtis until after his activities were well advanced; he was then enjoying the use of the Norfolk Navy Yard as a base for his operations, and he had declared himself in personal contact with the abductors."

The United Press was approached by Norfolk men who claimed to be on the "inside" with Curtis, and who said they could supply the exclusive story of the delivery of the baby. The United Press insisted that it would be interested in no such arrangement unless it could be represented at the scene of the delivery by one of its own staff correspondents with Lindbergh himself present to identify the baby as his own. A counter proposal was made, but this was unacceptable to the United Press and was rejected.

LindberghDoubted Curtis, Jafsie Says

Educator, Who Paid Ransom, Avers Story Failed to "Take In" Colonel.

New York, May 17 (A.P.).—The "Jafsie" of the Lindbergh kidnaping case said tonight neither he nor Col. Charles A. Lindbergh had been "taken in" by John Hughes Curtis and his story of contacts with the abductors.

"I knew it all the time and so did the colonel," said the aged educator, who, on April 2, tossed a package containing $50,000 ransom to a man on the other side of a New York cemetery wall. "The colonel knew that I was the only one who had the real contact, which was proven through the symbols, the suit and the pins."

Dr. Condon apparently referred to the three tokens by which he said he was sure he was dealing with the actual kidnapers—the cabalistic signature of the original ransom note, the sleeping suit the baby had worn when stolen, and pins with which the child's undergarments were fastened.

Missouri Court Voids Insurance Receivership

Jefferson City, May 17 (A.P.).—The Missouri Supreme Court today voided the action of Circuit Judge Robert W. Hall, of St. Louis, who placed the Missouri State Life Insurance Co. in temporary receivership recently.

Judge Hall, acting on a petition filed by Jerome Duggan, St. Louis attorney and small stockholder of the Missouri State Life, placed the company in temporary receivership March 29, but a provisional rule of prohibition by the supreme court prevented the receivers from taking charge. The Missouri State is the largest insurance company west of the Mississippi River. Today the supreme court handed down an order which merely said "the provisional rule of prohibition against Judge Hall is made absolute. Written order to be filed later."

Complete Text of Official Confession Made by Curtis

Hopewell, N. J., May 17 (A.P.).—The official text of the confession of John Hughes Curtis, Norfolk "intermediary" in the Lindbergh case, follows:

Made of my own hand and own free will. Referring to the two statements made previously by me in regard to Lindbergh case. At the present time I am sane, but I honestly believe that for the last seven or eight months I have not been myself due to financial troubles.

I was apparently brought back to my senses by my telephone conversation with my wife this afternoon when she told me of the troubles she was having and how the children missed me, also my conversation with Inspector Harry Walsh.

I desire to state that my remarks about the newspapers are true and can be verified. This is in reference to my story about Mr. Haskell and Mr. Wilcox, of the Herald-Tribune.

Mr. Lee, of the News, and Mr. Twin and Fox offered me money for my knowledge of the Lindbergh case or pictures of the baby.

The matter was brought to my attention during a conversation and due to what I now believe was a distorted mind by brooding over it, I became insane on the subject for the time being, which caused me to create the story in its entirety which was untrue in every respect.

I never knew such people that I named to Col. Lindbergh. They were creatures of a distorted mind, with the exception of Marie Truesdale, who had no connection with the crime.

I exceedingly regret that I caused Col. Lindbergh and others any inconvenience and wish it were in my power to correct my wrong.

In justice to my wife and two children I trust that it is in the power of Col. Lindbergh to forgive the inconvenience, worry and injustice I did him in his time of grief.

This statement has been brought about by the realization of the wrong I have done.

Submitted:

JOHN HUGHES CURTIS.

Witnesses:

Lieut. A. T. Heaton and Inspector Harry Walsh. Made at 4:35 a. m., May 17.

(United Press.)

The statements to which Curtis refers in his confession concerned two long, rambling and circumstantial accounts of the Norfolk boat builder's meeting with a "man named Sam," who, he said, induced him to open the negotiations for the return of the child. In these statements, Curtis related his efforts to interest Dean H. Dobson-Peacock and Rear Admiral Guy H. Burrage in the case, and his various attempts to get in touch with Col. Lindbergh by telephone.

CAPITAL IS ANGERED BY HOAX OF CURTIS

Coast Guard Said to Have Doubted Tale, but Gave Aid Nevertheless.

(Associated Press.)

The hoax perpetrated on the suffering Lindberghs by John Hughes Curtis aroused indignation in Washington yesterday from President Hoover down.

It developed that from the first Coast Guard authorities had doubted the fantastic tale told by the Norfolk shipbuilder, but nevertheless spent thousands of dollars sending Government craft out of the normal cruising territory on the slim chance of turning up something.

When the most thorough combing of the waters and search by air from Massachusetts to southern Virginia failed to produce a lead to such a craft, these officials became convinced of deception. But they went on, just the same.

Boat Description Sent Out.

Only yesterday morning Coast Guard headquarters made public a detailed description of the fictitious vessel, as pieced together from Curtis' false word, that was broadcast.

Other developments yesterday were:

Attorney General Mitchell emphasized Federal authorities were only cooperating with New Jersey police under President Hoover's order that the Lindbergh case be made a never-to-be-forgotten one until the criminals are caught.

The Treasury distributed 23,000 circulars urging the closest scrutiny of $20, $10 and $5 bills in an effort to get a trace of the ransom money paid by the flier.

Federal Agent's Inquiry.

Disclosure that a Federal agent had been investigating Curtis and his story about negotiating with the kidnapers was made by Representative Cochran (Democrat), Missouri, sponsor of legislation to prevent the use of the mails by kidnapers and blackmailers.

"I know positively that a Federal agent has been investigating Mr. Curtis' story for some time," Cochran said. "I favor a thorough investigation into Mr. Curtis' participation in the affair. The fact that he deceived Col. Lindbergh and others searching for the child causes the question to arise as to whether Mr. Curtis had anything to do with the kidnaping."

Capt. L. C. Covell, acting commandant of the Coast Guard, late yesterday sent instructions to craft along the Atlantic Coast to drop the search for the boat described by Curtis.

Capital Woman Named Bliss' Sole Beneficiary

New York, May 17 (A.P.).—Mrs. Annie L. Warren, of Washington, D. C., was named sole beneficiary in the will filed for probate today of William H. Bliss, who died May 8, in California.

Mr. Bliss said in the will he had made no provision for his son, Robert Woods Bliss, of the American Embassy at Buenos Aires, because "he has adequate means of his own." No mention was made of the widow, Anna B. Bliss, of New York. The value of the estate was given as the usual "over $10,000."

Curtis Pilot Calls Hoax Despicable

Capt. Leonard McLain Says Lindbergh on Boat Gave Him Confidence.

Atlantic City, N. J., May 17 (A.P.). The Curtis hoax was described today by Capt. Leonard T. McLain, who piloted the Norfolk shipbuilder on his apparent effort to contact the kidnapers of the Lindbergh baby, as a "cruel, despicable piece of work."

"We had no inkling that our trip was a fake. If we had, we wouldn't have gone out to sea in the storm," he said. "I had every confidence when we left Atlantic City that we really were going to meet the kidnapers. That confidence was caused by the fact that Col. Lindbergh himself was aboard.

"It was Col. Lindbergh who stood atop the pilot house in a vain effort to attract the vessel we went out to meet by flashing signals. It was a cruel piece of work to make him believe that the voyage would mean the return of his son. The hoax was a cruel, despicable piece of work."

Attack on Girl, 4, Charged.

Henderson, Tex., May 17 (A.P.).—H. S. (Red) Lee, 45, oil field roustabout, was charged today with criminally attacking a 4-year-old girl he allegedly lured into an automobile. The oil worker was spirited away from the Overton Jail under heavy guard last night after a mob gathered.

Hickey-Freeman
CUSTOMIZED CLOTHES
SEMI-ANNUAL SALE
OF HICKEY-FREEMAN
CUSTOMIZED SPRING
SUITS and TOPCOATS
1/4 OFF
Goldheim's
Apparel for Gentlemen . . . Established 1873
FOURTEEN HUNDRED AND NINE H STREET

BEER LEVY BATTLE IS FORCED IN WORK ON REVENUE MEASURE

Continued from Page 1.

never in his life was more sincere about anything than about proposing to legalize and get revenue from beer, but he agreed to withhold his amendment from the wort and malt paragraph.

Senator Royal S. Copeland (Democrat), New York, opposed to the committee wort and malt sirup tax, sought to have that passed over because he was not prepared to discuss it as he wished. But Senator Smoot was adamant, and Senator Copeland began a wearied discussion which lasted for some time until Senator Smoot gave up and agreed it should go over, and the Tydings beer amendment should be considered.

That didn't suit Senator Tydings, who said he didn't want to talk to empty seats. An agreement was sought to recess until 11 o'clock this morning and vote on the Tydings amendment not later than 2 o'clock this afternoon. That was agreeable to Senator Morris Sheppard (Democrat), Texas, who is still unreconstructed on the prohibition question, and other drys, but others objected.

Plans to Repeat Today.

Senator Tydings thereupon launched on his argument, but warned that he intended to go over much the same ground when the Senate met today and there were more senators sitting in their seats to hear him.

Hunger and distress caused by the business depression, Senator Tydings said, would make a dole imperative next winter unless some definite unemployment relief program were launched at the earliest possible moment. His proposal to tax beer would provide the funds for such a program, he said.

He decried consideration of his amendment as either a wet or a dry proposal, but asked it be looked on as a relief measure. He said that beer of not more than 2.75 per cent alcoholic content would not be intoxicating and therefore in violation of the eighteenth amendment.

Would Forestall Dole.

"If we do not act now," he warned, "when the snows of next winter fall it may be too late to act. Just as sure as the sun rises and sets, a personal dole will be introduced, and I will be surprised if it is not enacted. This is not a wet proposal. I am absolutely opposed to prohibition, but 2.75 per cent beer is a percentage that every dry member of this Senate can vote for as nonintoxicating."

"Then why is the senator asking for it?" queried the ultradry Senator Smith W. Brookhart (Republican), of Iowa.

Senator Tydings said he didn't want the debate to get down to a rough and tumble affair, and referred to the fact that between 7,000,000 and 10,000,000 erstwhile wage earners were out of work.

However much his proposal may have looked like a relief proposition to him, there was no indication that to the dyed-in-the-wool drys it was a measure and not a wet measure.

It was 9:35 o'clock when recess was taken until 11 o'clock this morning, when the previously sought agreement to vote not later than 2 o'clock today, was reached. When a vote is had the number cast in favor of the amendment may be comparatively impressive, but there is no indication the Senate is yet ready to accept such wet heresy.

Long Figures in Fight.

Senator Huey Long (Democrat), of Louisiana, who frequently shocks the very important Senate by illustrating some point with the remark that down in Louisiana we do so and so, took an active part in the session again yesterday. He jumped into the fight over the Tydings amendment and into that of Senator Copeland to stave off a vote on the wort and malt sirup tax.

The committee expected to get $97,000,000 from the wort and malt sirup tax? Well, what was this wort and malt sirup used for? To make beer? To make illegal beer? Well, then, the committee was proposing to get a lot of money by taxing something which couldn't legally exist. What the Senate ought to do, the senator said, was to put a couple of lines into the paragraph legalizing the beer it proposed to tax, and it probably would get more revenue.

Of course that was just the talk of a wild man who hadn't learned about the Senate and nobody—that is, nobody among the elite of the Senate—took the proposal seriously. Senator Smoot said certainly everybody knew that there were millions of gallons of beer-with-a-kick made in this country.

Some was home brew and some was illegally made, the Utah dry said, and he seemed to take satisfaction in his profession of willingness to bring money into the Treasury from this beer made in violation of the sacred Constitution of the Nation.

Well, replied Senator Long, why didn't Senator Smoot agree to make legal the beer he was going to use to help the Federal Treasury so much? But that was just another of those questions which nobody but such a man as Senator Long, who hasn't been very long in the Senate, would ask and an answer in words wasn't necessary, and, of course, wasn't given.

So far as the fate of the tax bill is concerned, the beer fight was a sort of a side show interlude, whatever its widespread interest because of the growing fight against the prohibition law and the eighteenth amendment.

The boiled down essence of the Senate action yesterday was that the advocates of getting needed Government revenues from income taxes, on the one hand, and the advocates of a general sales tax, on the other, were holding their forces for the "big squeeze" against the committee bill.

The "big squeeze," incidentally, will begin when the beer tax sideshow is ended and the Senate gets back to consideration of the various excise taxes. Both the income taxers and the sales taxers are willing to have the excise tax program wrecked. If enough of the items are stricken out the bill will not balance the budget. Each side, of course, hopes the Senate will be forced to turn to its program.

It was this prospect which led Senator Harrison to try to force a vote on the general sales tax proposal yesterday before consideration of the excise taxes was begun.

When they refused to agree to an immediate test of strength the sales tax advocates took occasion to remind Senator Harrison that the income-taxers had reserved themselves the parliamentary right to have each and every income tax amendment reconsidered. Senator Moses, protesting his New England innocence and Puritanism, said the indecent exposures which had been made of what had gone on in the meetings of the finance committee were superfluous. The incoherency and the inconsistency of the bill were proof enough, he said, and hoped there would not be any more exposures of the committee.

Senator Harrison said that in making his plea he wasn't acting, as Senator Moses had said, but the general sales tax couldn't get through the tax. Senator Moses said that in its present properly chastened mood the House wouldn't reject the sales tax. Senator Harrison said he was just trying to save the Senate from the detailed coercion to which the members of the finance committee had been subjected.

The Connally income tax amendment, which was beaten, would have provided a 4 per cent tax on the first $4,000 of income and 8 per cent on the second $4,000 and above. The maximum of surtax would have been raised to 58 per cent.

Amendments Proposed.

The Long amendment would have left the normal taxes as proposed in the committee bill but would have increased the surtaxes to a maximum of 65 per cent on incomes over $1,000,000. The Cousens amendment, beaten the day before, would have gone back to the 1918 rates. Both Senators Connally and Cousens reserved motions to have their amendments reconsidered.

The committee income tax rates approved were 3 per cent on the first $4,000 income, 6 per cent on the next $4,000, and 9 per cent above that. The House bill rate was 2, 4 and 7 per cent. The present law is 1½, 3 and 5 per cent. The committee rates approved yesterday included surtaxes to begin at 1 per cent at $6,000 and run to a maximum of 40 per cent above $100,000.

The committee corporation tax rate approved was 14 per cent. The present law is 12 per cent. The finance committee proposal to cut out the earned income deduction was approved.

Approval also was given to the committee proposal to make the income of the President and Federal judges, received from the Government, subject to the income tax. Another change approved was to tax the incomes of Americans living abroad. Another was to approve the committee recommendation dealing with gains and losses on the stock exchange. In general, having temporarily accepted defeat after three adverse votes, advocates of change in the income tax sections accepted the committee provisions.

U. S. Tax Plan Protested By Automobile Leaders

Protesting that the proposed Federal taxes on motor cars, trucks, repair parts and accessories would prove an enormous burden to the industry, eight of the leading manufacturers in a telegram to The Post last night urged immediate steps be taken to defeat the measure.

"Proposed Federal taxes on motor cars, trucks, repair parts, accessories, rubber tires, inner tubes and lubricating oil as recommended by the Senate finance committee will prove an enormous burden to automobile sales and use," the telegram stated. "As you know, motor car dealers are having a very difficult struggle to stay in business. The automobile user is taxed an average of 17 per cent of the value of his car and surely is paying enough. To assist those in the automotive business we urge that constituents telegraph their senators asking them to vote down the unfair and discriminatory automotive taxes. A further curtailment of the use of motor vehicles will delay the return of prosperity, increase unemployment and reduce the income of States from automobile and gasoline taxes."

The telegram was signed by Alfred P. Sloan, jr., president of General Motors Corporation; Edsel B. Ford, president of the Ford Motor Co.; Walter P. Chrysler, president of the Chrysler Corporation; Alvin Macauley, president of the Packard Motor Car Co.; Charles W. Nash, chairman of Nash Motors; A. R. Erskine, president of the Studebaker Corporation; Joseph B. Graham, president of the Graham Paige Motors Corporation, and Roy D. Chapin, chairman of the Hudson Motor Car Co.

SPECIAL NOTICES.

BEAUTIFUL LAWNS GUARANTEED; 1ST-class work; sodding, grading, seeding; free estimate. Mr. Schools, Pot. 8307.

ASKIN & HINE, INC., WHO CONDUCT A branch store at 703 Seventh street, Washington, D. C., will not be responsible for any bills contracted for in their names by any of their employes unless authorization is first obtained from their home office, 404 Fourth avenue, New York, N. Y. JOSEPH ASKIN.

THE NEXT EXAMINATION IN OPTOMetry will be held on THURSDAY, July 7, and SATURDAY, July 9, 1932, commencing at 7 o'clock p. m., in the office of the secretary. All persons desiring to take this examination will file applications with secretary on or before June 7, 1932. M. LUTHER DISCUS, Secretary, 1319 F st. nw., Washington, D. C.

PAINTING—PAPERING
CARPENTER WORK
Complete service. No charge for estimate.
WASHINGTON HOME IMPROVEMENT CO.
General Contractors
1727 K St. NW. National 2221.

Window SHADES: Floor Coverings; SCREENS: prompt, econ serv. KLEEBLATT, 11th and H ne. Line 0879.

PAYS In real money, to a real position. Constant demand for Boyd trained students short, easy secretarial and business courses. Inquire today. Boyd School, 1333 F St. Nat. 2338.

HOUSE DEFIES ARMY CUT IN COMMITTEE

$5,794,165 Added to Bill by Republican-Democratic Joint Vote.

(Associated Press.)

The House appropriations committee yesterday went down in defeat before a sustained Republican attack that added $5,794,165 to the War Department appropriations bill.

It was the first time in this Congress the House had voted substantial increases over recommendations of the committee. When the day ended the bill carried $392,588,000 instead of $386,793,861.

Insurgent and Tammany Democrats deserted the committee and voted with regular Republicans, led by Representative Barbour (Republican), California, to increase the War Department's appropriation.

Three Major Changes.

Only three major changes were made. One added $2,109,768 so organized reserves could continue drawing pay for fourteen days' active service. This was approved, 154 to 92.

The second called for an additional expenditure of $1,080,773 next year on reserve officers' training corps camps and was approved, 138 to 129. The third added $2,603,624 by reinstating citizens' military training camps, which the appropriations committee had proposed to suspend for a year.

Republicans stayed in line despite a heated argument between Representative Wood, of Indiana, ranking Republican on the appropriations committee, and Representative Beedy (Republican), Maine, over which of them had correctly quoted the President.

Statement in Dispute.

Mr. Wood had said last week that the President wanted the bill reduced $24,000,000. Mr. Beedy implied that meant the President approved the cuts in that amount made by the committee, including the three rejected yesterday and insisted that was not a correct interpretation of the President's position.

Mr. Wood challenged Mr. Beedy to go to the White House "and face the President and see who is telling the truth."

Mr. Beedy accepted Mr. Wood's challenge, but later said he expected nothing to come of it, because of the intervention by Representative Snell, of New York, the Republican leader.

Speaker Garner observed after the incident that "it proves what I have been saying that the President contradicts himself every few days."

DIED

ARRINGTON—On Monday, May 16, 1932, at his residence, 646 Lee highway, Cherrydale, Va., EUGENE ARRINGTON, husband of Daisy M. Arrington. Funeral services at the S. H. Hines Co. funeral home, 2901 Fourteenth street northwest, on Wednesday, May 18, at 2 p. m. Interment at Cedar Hill Cemetery.

BENNETT—On Monday, May 16, 1932, at her residence, 54 W street northwest, CLARA VIRGINIA, beloved wife of Oliver Bennett. Funeral from the W. W. Chambers Co. funeral home, 1400 Chapin street northwest, on Wednesday, May 18, at 10 a. m. Services at Evangelical Church Thursday, May 19 at 2 p. m. Interment Lynden, W. Va.

BILLARD—On Tuesday, May 17, 1932, at his residence, 2201 Connecticut avenue northwest, FREDERICK C. BILLARD, rear admiral, commandant, Coast Guard, beloved husband of Clara P. Billard. Remains resting at the S. H. Hines Co. funeral home, 2901 Fourteenth street northwest. Notice of funeral later.

BICKFORD—On Tuesday, May 17, 1932, at Children's Hospital, FREDERICK O., infant son of Andrew J. and Louise Bickford. Funeral from his late residence, 1420 S street southeast, on Wednesday, May 18, at 3 p. m. Interment in Cedar Hill Cemetery. Services by W. W. Chambers Co.

BOWERS—On Tuesday, May 17, 1932, at his residence, 914 Baltimore-Washington boulevard, Riverdale, Md., LEVI T., beloved husband of the late Mary C. Bowers. Funeral from her late residence on Thursday, May 19, at 8:30 a. m., thence to St. Jerome's Catholic Church, Hyattsville, Md., where mass will be said at 9 a. m. Interment Holy Rood Cemetery.

BOYLE—On Tuesday, May 17, 1932, at the Brighton Hotel, ANNIE McKINLEY, widow of St. John Boyle and mother of Mrs. Walter Campbell, of St. Louis, Mo. Remains resting at the W. W. Chambers funeral home, 1400 Chapin street northwest. Notice of funeral later.

BURROWS—Suddenly, on Monday, May 16, 1932, at 6:10 p. m., at his residence, 4017 Davenport street northwest, CHARLES R., beloved husband of Rebecca Ann Burrows. Funeral from the above residence on Thursday, May 19, at 2 p. m. Relatives and friends invited.

BYWATERS—On Monday, May 16, 1932, GEORGE G., beloved husband of Mattie H. Bywaters and father of Mrs. Gertrude Kelly and Mrs. Holly Purcell. Funeral from the W. W. Chambers Co. funeral home, 1400 Chapin street northwest, on Wednesday, May 18, at 2 p. m. Interment at Glenwood Cemetery.

CLAXTON—On Monday, May 16, 1932, at her residence, 930 D street southwest, MARY A., beloved wife of the late Richard W. Claxton. Mass at St. Dominic's Church, Sixth and E streets southwest, on Wednesday, May 18, at 10 a. m. Relatives and friends invited to attend. Interment private.

COLEMAN—Suddenly, on Tuesday, May 17, 1932, MICHAEL A., beloved husband of Wallie Coleman. Funeral from his late residence, 1319 East Capitol street on Thursday, May 19, at 9:30 a. m. Funeral private.

DICKSON—On Monday, May 16, 1932, at the home of her sister, Mrs. A. Leftwich Sinclair, the Westchester, JEAN J. DICKSON. Funeral services at chapel of John R. Wright Company, 1337 Tenth street northwest, on Wednesday, May 18, at 3:30 p. m. Interment private.

FUNERAL DIRECTORS

J. WILLIAM LEE'S SONS
FUNERAL DIRECTORS.
CREMATORIUM
332 PA. AVE. NW. NATL. 1384 & 1385.

CHAS. S. ZURHORST
801 EAST CAPITOL ST. LINCOLN 0372.

P. J. SAFFELL
733 5th st. nw. Natl. 0537.

Frank Geier's Sons Co.
1113 SEVENTH ST. NW Telephone
Modern Chapel. NATIONAL 2473.

THOS. S. SERGEON
1011 7TH ST NW Telephone Natl. 1090.

JAMES T. RYAN
317 PA. AVE. SE. Atlantic 1700.

WM. H. SARDO & CO.
412 H ST. NE. Phone Lincoln 0824.
ESTABLISHED 1876.

JOHN R. WRIGHT CO.
1337 10th st. nw. Phone North 0047.

FUNERAL DESIGNS

GUDE BROS. CO., Florists
1212 F STREET. National 4276.
APPROPRIATE FUNERAL DESIGNS.

Funeral Sprays, $2.50 Up
Blossom Shop, 721 13th St. NW.
Metro. 6441. We Deliver.

FLORAL TRIBUTES
$3.50 Up
J. H. SMALL & SONS
Phone NOrth 7000 DUPONT CIRCLE

GEO. C. SHAFFER 909 14TH ST. NW.
Expressive Floral Emblems. Phone
Moderate prices. Open eve. & Sun. Nat. 0106

DANGLING SAILOR IS RESCUED

Paramount News-Associated Press Photo.

A moment before 90 minutes of harrowing suspense were ended for Robert "Bud" Cowart, U. S. N. He is shown clinging to a rope dangling from the Aron, 2,400 feet above Camp Kearney, Calif. Two other sailors had already been killed when they lost their grip on the rope. They were taken up when the huge dirigible broke loose in an attempt to land it. This picture was taken just before Cowart was finally hoisted to safety inside the ship.

Judge, Tell LaGuardia What You Did Last Night

By JOHN J. DALY

OYEZ, Oyez, Oyez!

Make way for the court!

The court has been called to task by that public guardian, La Guardia, representative from New York.

And what are the charges?

And is the court guilty or not guilty?

And has the court anything to say for itself, or will it hold its peace forever?

The La Guardia charges are contained in several counts, whereas, and to wit:

1—That the learned members of the Federal judiciary are guilty of joyriding, East Side, West Side, all around the town of New York;

2—That they have been vacationing in the big town, seeing the sights, rolling around the frenzied forties, basking in the bright lights, at public expense;

3—That they have been padding their expense accounts—or, as the traveling salesmen put it, soaking the swindle sheet.

The deed is done by running up extra pay for sitting on benches of the southern district of New York. Some of the judges come from far away as the West Coast to serve only for 24 hours, though most of them try to stretch the term to the proverbial 30 days.

FURTHER than that, deponent sayeth not; but it is sufficient and a-plenty. Or, as the celebrated New York matron is supposed to have whispered to her majesty, the queen, "You said a mouthful."

LaGuardia, the guardian, cites a specific case: "A judge came all the way from California to the City of New York, stayed for a few days, and charged his per diem and travel allowance all the way from California to New York and back."

On top of that, as the public guardian points out, there is amongst the judicial brethren "a standing waiting list for a chance to come to New York for a vacation, to go to the theater and to go to the night clubs."

* * * *

SO that's it! A standing waiting list to sit on the bench by day and, by night, to go to the girly-girl shows and the honky-tonks.

Why, Jedge! Where is you-all keepin' th' dignity o' th' court, suh?

Old Lex Legibus out for a joy-ride, with a chorine on either arm, heaving into a taxi, driving up to the curbstone before a cabaret in the small hours that throttle midnight, as morning becomes electric!

That is the life!

No wonder a judge wants to get 30 days in New York.

And how he must glow with pride, arriving at the night club, the doorman greeting his honor with that old familiar salutation,

"Good morning, Judge!"

DIED

DUDLEY—On Monday, May 16, 1932, JESSIE M., wife of Charles W. Dudley. Services at the chapel of Joseph Gawler Sons, 1754 Pennsylvania avenue northwest, on Thursday, May 19, at 3:30 p. m. Interment at Brighton, Mass.

GLANCY—On Monday, May 16, 1932, at his residence, 607 Emerson street northwest, JOHN E., the beloved husband of Kathleen Glancy. Funeral from his late residence on Thursday, May 19, at 8:45 a. m., thence to St. Gabriel's Church, where requiem mass will be sung at 9:15 a. m. Relatives and friends invited. Interment at Mount Oliver Cemetery.

HAMMACK—On Sunday, May 15, 1932, EMMA ESTELLE HAMMACK, sister of Ernestina A. Cozzins and Julian L. Hammack. Funeral from the W. W. Chambers Co. funeral home, 1400 Chapin street northwest, on Wednesday, May 18, at 2:30 p. m. Interment at Congressional Cemetery.

HOLLISTER—On Tuesday, May 17, 1932, at the residence of her son, the Rev. Joseph H. Hollister, 3913 Ingomar street northwest, JULIA FRANCES, wife of the late William H. Hollister, Jr., of Troy, N. Y. Services at the Chevy Chase Presbyterian Church, Chevy Chase Circle, on Thursday, May 19, at 2 p. m. Interment at Troy, N. Y.

LANE—On Tuesday, May 17, 1932, AMELIA A. COPELAND, beloved wife of the late John H. Lane. Funeral from her late residence, 1725 Third street northeast, Wednesday, May 18, at 4 p. m. Interment Lake View Cemetery, Cleveland, Ohio.

MACKEY—On Tuesday, May 17, 1932 at 12:30 a. m., at her residence, 731 Quebec place northwest, JOEANNA MACKEY (nee Neitzey), the beloved wife of Samuel D. Mackey. Funeral from the above residence on Thursday, May 19, at 2 p. m. Relatives and friends invited to attend. Interment at Congressional Cemetery.

McINTOSH—On Monday, May 16, 1932, at the residence of her granddaughter, Mrs. Frederick W. Wilken, 3346 Tennyson street northwest, CATHERINE E. McINTOSH (nee Phillips). Funeral from the above residence on Wednesday, May 18, at 2 p. m. Relatives and friends invited. Interment Cedar Hill Cemetery.

MULLIGAN—On Saturday, May 14, 1932, at her residence, 208 Garfield avenue, Riverdale, Md., EMILY S., beloved wife of Owen Mulligan. Funeral from her late residence on Wednesday, May 18, at 8 a. m., thence to St. Jerome's Catholic Church, Hyattsville, Md., where mass will be said at 8:30 a. m. Interment at Arlington National Cemetery.

OSBORNE—On Tuesday, May 17, 1932, at Emergency Hospital, HOLLIS OSBORNE. Remains resting at the W. W. Chambers Co. funeral home, 1400 Chapin street northwest. Notice of funeral later.

PLUMMER—On Tuesday, May 17, 1932, at Sibley Hospital, MARY A. J. PLUMMER (nee Sibley), beloved wife of Samuel N. Plummer and mother of Hattie V. Fallas, Lillian M. Dishman, Edith G. Ketner, Ethel B. Plummer, and Cleveland, Linwood and William J. Plummer. Funeral from her late residence, 161 Uhland terrace northeast, on Friday, May 20, at 2 p. m. Relatives and friends are invited. Services by W. W. Chambers Co.

REYNOLDS—On Tuesday, May 17, 1932, at her residence, 4714 Fifth street northwest, ANNIE BANKS MacDONALD, beloved wife of Lieut. Col. James H. Reynolds. Funeral services from the above address on Thursday, May 19, at 2 p. m. Interment at Arlington National Cemetery.

ROTT—On Monday, May 16, 1932, at her residence, 4616 Fifth street northwest, IDA M. ROTT (nee Hartig), widow of Gustave E. Rott, aged seventy-three years. Funeral services at her late residence, on Wednesday, May 18, at 2 p. m. Relatives and friends invited to attend. Interment at Rock Creek Cemetery.

SCHROEDER—On Sunday, May 15, 1932, ETHEL F., beloved wife of Otto W. Schroeder. Funeral from the W. W. Chambers Co. funeral home, 1400 Chapin street northwest, on Thursday, May 19, at 10:30 a. m. Interment at Cedar Hill Cemetery.

M'ADOO DENIES DRY STAND CHANGED YET

Senate Group Hears Debate on Possibility of Saloon Returning in U. S.

(Associated Press.)

A series of statements by party leaders on prohibition was continued yesterday while an impromptu debate on the subject was heard at a Senate committee hearing.

In New York, William Gibbs McAdoo, a Demgcrat and a dry, replied to reports that he intended to change his stand by telegraphing the New York Times:

"Have arrived at no conclusion about a referendum on prohibition. When I do I shall make it public."

A little while later W. Kingsland Macy, Republican leader in New York State, said he had told President Hoover that in his opinion wet sentiment was growing in New York and many other States.

Debate at Hearing.

The discussion at the committee hearing found Senator Walsh (Democrat), Montana, a dry, and former Senator Wadsworth, of New York, an antiprohibitionist, discussing whether repeal of the eighteenth amendment might bring return of the saloon. Wadsworth said he did not think so, but Walsh was not convinced.

The McAdoo telegram was in response to a dispatch to the Times which represented him as preparing to announce an alteration in his prohibition views preparatory to getting into the senatorial race in California.

Macy said he had a general discussion of prohibition with Mr. Hoover, but added no conclusions were reached. He represented the President as not particularly concerned with the question, his time being devoted mostly to general problems confronting the country.

In response to a question by Walsh at the committee hearing, Wadsworth replied he was "firmly convinced that if we restore to the people of the United States complete power to regulate and control the liquor traffic within their borders, reestablishment of the saloon as we used to know it would be prevented by an overwhelming public sentiment in each State."

Recalled by Walsh.

Wadsworth, who testified several weeks ago before the Senate judiciary subcommittee considering prohibition repeal and modification proposals, was recalled for questioning at Walsh's request.

Questioning Wadsworth regarding his contention that a resolution to repeal the eighteenth amendment should be submitted to popular convention in each State, Walsh suggested there were prospects that an enormous amount of money would be spent on both sides of that campaign.

"Not an enormous amount," Wadsworth replied. "I think the day of large expenditures of that sort is gone. I think they no longer prove effective."

Debate on Expenditures.

Walsh disagreed with the contention that this danger no longer exists and Wadsworth said that "if necessary" he thought Congress should restrict by legislation the expenditure of money in such a campaign.

"You recognize, do you not, that the malign influence in political life of the brewing and distilling interests was a moving influence in the adoption of the eighteenth amendment?" asked Walsh.

"Yes, sir, one of the important influences," Wadsworth replied.

Walsh contended the Association Against the Prohibition Amendment and the Antisaloon League would spend heavily in a campaign for delegates to conventions as well as "selfish interests" who hoped to reengage in the beer or liquor business.

Says Bootlegger Wants Law.

"Likewise the bootlegger," said Wadsworth. "He'd be interested in maintaining the present law."

Walsh said proponents of repeal are "taking on themselves more trouble than they need" in advocating conventions. He argued that Legislatures would vote on wet-dry lines in deciding whether to call conventions and the result would be the same as though the resolution went to the Legislatures for ratification. Wadsworth differed.

The witness referred to a recent proposal by John M. Morehead, American Minister to Sweden, for a twentieth amendment under which States could retain present prohibition or adopt State control, and said he thought it would be a mistake to write a specific plan into the Constitution.

Boys Sell Liquor Found in Car.

St. Johnsbury, Vt., May 17 (A.P.).—A group of small boys who found an automobile loaded with liquor succeeded in peddling 45 pints before the attention of police was called. The net proceeds of the sale was 60 cents, the boys said.

Swedish Ship Wins Long Sailing Race

Barque Abraham Rydberg Is First in Thames After Three-Month Test.

London, May 17 (U.P.).—The four-masted barque Abraham Rydberg put into the River Thames tonight the winner in a race with a score of veteran windjammers which put out from Australia with cargoes of wheat for England.

The Abraham Rydberg, a Swedish vessel, won the race by overtaking the Finnish barque Winter Hyde in the last few days of the long race, via the Cape of Good Hope. The winner carried 3,900 tons of grain.

The race was between sailing vessels which had long been doomed by the steam and steel of modern shipping, but which were given a brief lease on life by the world economic depression. Low grain prices and low freights gave them the chance to compete with speedier ships, although the long voyage required more than three months.

DIED

SMITH—On Tuesday, May 17, 1932, at her son's residence, 1345 Thirtieth street northwest, ROSA JANE, beloved wife of the late William B. Smith and mother of T. Blackwell Smith. Funeral services will be held at her late residence, Upperville, Va., on Wednesday, May 18, 1932, at 2 p. m. Interment at Ivy Hill Cemetery, Upperville, Va. Services by W. W. Chambers Co.

STARTZEL—On Tuesday, May 17, 1932, at Providence Hospital, NATHAN F., beloved husband of Dora L. Startzel. Funeral from his late residence, 318 Fifth street southeast, on Thursday, May 19, at 2 p. m. Interment Cedar Hill Cemetery.

TODD—On Sunday, May 15, 1932, at the home of his son, J. Henry Todd, 109 Maple street, Brooklyn, N. Y., WILLIAM HENRY TODD. Funeral services will be held at the Central Congregational Church, Hancock street, between Franklin and Bedford avenue, Brooklyn, N. Y., on Wednesday, May 18, at 2:30. Interment strictly private. Mr. Todd had such a large number of intimate personal friends whom the family would like to have asked as honorary pallbearers, but in view of their number, the honorary pallbearers have been limited to only his close associates in the Todd Shipyards Corporation and its subsidiaries.

TRUNDLE—On Tuesday, May 17, 1932, at her residence, 1747 Park road northwest, ROSE E., beloved daughter of the late Lawson and Ann Trundle. Body resting at the parlors of Almus R. Speare, 1623 Connecticut avenue. Requiem mass at the Shrine of the Sacred Heart Church, Sixteenth and Park road, on Thursday, at 9 a. m. Interment Holy Rood Cemetery.

WILLIAMS—On Tuesday, May 17, 1932, JULIA, beloved wife of Francis P. Williams and mother of Mrs. Louise Kimball and Mrs. Marian Kimmell and David F. Williams. Funeral from her late residence, 1418 Webster street northwest, on Thursday, May 19, at 9:30 a. m. Mass at the Church of the Sacred Heart at 10 o'clock. Relatives and friends invited. Interment Mount Olivet Cemetery.

WRENN—Suddenly, on Monday, May 16, 1932, DENNIS F., beloved husband of Esther Proctor Wrenn, of 1221 G street northeast, and son of the late Daniel and Elizabeth Wrenn. Remains resting the the residence of his sister, 1336 Michigan avenue northeast. Notice of funeral later.

Gun Brings Down Fish, Hawk's Captive in Tree

Wallace, Idaho, May 17 (A.P.).—Earl Elstone, fishing, shot a 4-pound bass out of a pine tree with a shotgun.

The unorthodox fisherman related today that a hawk caught the fish in its beak and flew to the tree, 50 feet above ground.

Elstone cast aside his rod, grabbed his shotgun and blasted hawk and bass off a limb.

Proof? Well, he has the bass, the hawk, the shotgun and a reputation for veracity.

SALESMAN KILLED; BARBER ARRESTED

Continued from Page 1.

who located Mr. Wynkoop and took him to the hospital to view the body.

Police say that Ervin McFadden, 48 years old, colored barber of 1318 Twenty-second street, admitted slashing Havener's throat, but denied knowing him and said he slew the man to defend himself in an attempted robbery.

He told police he was in the yard at the C street address and that the man attempted to take his money away from him. He pulled out the razor and defended himself with it. His story was corroborated by Viola Simms, colored, of the C street place.

On the other hand, police contend the cutting took place inside the house. They assert that the kitchen was freshly scrubbed when they arrived on the scene and that spots of blood missed by the Simms woman's mop were found in the corners of the room. A trail of blood led from the back porch to the yard and outhouse and then out to the sidewalk, according to detectives. A razor was found in McFadden's pocket when he was arrested. Playing cards were strewn about the house, police say.

They have a witness, Lawrence Proctor, of 1337 Half street southwest, who told them McFadden had known Havener for about fifteen years and had bought barber's supplies from him.

Proctor came upon Havener just outside of the yard, he told police. He has known the man for some time. The salesman managed to grasp out that "Mac cut me!" and collapsed on the sidewalk. Proctor summoned a cab and hurried Havener to the hospital.

The brief lookout gotten out by police after the fatal cutting merely asked police to search for a "heavy set colored man, known as Mac."

Traffic Bureau Policeman Joe Comisky at Emergency Hospital with Detective Sergt. Dennis Murphy asked permission to start out on a search for the alleged slayer. He went immediately to a poolroom at Maryland avenue and Four-and-a-Half street southwest where he saw McFadden, whom he knew.

On a hunch, he said, he half jokingly asked the colored man why he had slashed that man on C street.

McFadden is said to have admitted immediately the slaying. Comisky arrested him and took him to the Fourth Precinct Station.

Gorgulov Blames French Tolerance

Doumer's Assassin Also Says He Was Drunk at Time of Act.

Paris, May 17 (A.P.).—Dr. Paul Gorgulov told an examining magistrate today that he assassinated President Paul Doumer because of the tolerant French policy toward Soviet Russia and in a mistaken notion that the president was responsible for the foreign affairs of France.

Shown a green flag found in a suitcase of his, the assassin knelt and kissed the banner as he wept. Then he shouted:

"Long live nationalist Russia! I have given my life for this flag!"

He explained that green was the symbol of the Russian peasantry.

The assassin previously had testified he was in a "kind of hypnotic sleep." after having drunk a bottle of cognac, when he committed the crime. He drank the cognac before going to the war veterans' charity exhibition, where he shot down the president on May 6, he said, and was too drunk to remember anything about the gun he used.

Georgia Levy on U. S. Copyrights Held Legal

(Associated Press.)

Georgia was told by the Supreme Court yesterday that it could include royalties from Federal copyrights in levying taxes.

The Fox Film Corporation contended that the State was levying unlawfully on Government instrumentalities by including royalties from United States copyrights in its gross receipts taxing act.

Naming of Boy's Guardian Bares Story of Adventure

Chevy Chase Widow of Syrian Patriot Allowed to Invest Son's Inheritance to Save Home; Father Died in Earthquake.

Behind the routine appointment of Mrs. F. A. Mirhige, 100 Leland street, Chevy Chase, Md., as guardian of her 11-year-old son, Faris Amin Mirhige, jr., lies a story of adventure and mishap that might have intrigued O. Henry. Through the appointment Mrs. Mirhige was enabled to save her home from foreclosure proceedings, but that isn't the real adventure tale.

The story begins back in the time of the Syrian revolution against Turkey. Syria at that time was a province of Turkey, but wasn't anxious to remain so. Faris Amin Mirhige, father of the boy, and his father and a companion had joined the cause of the revolutionists in the fight for Syrian liberty. The three had been captured and were to be sentenced to death for treason before a Turkish magistrate. When they were brought before the tribunal, the judge recognized the grandfather as an old college mate and pardoned him, commuting the sentence of the other two adventurers to having their right arms, which had borne arms against Turkey, severed from their bodies.

The morning on which the sentence was to be executed, the trio escaped and were smuggled aboard a ship bound for South America. Here they started a coffee plantation and held for two years, just placed it where it looked like a successful venture when an earthquake destroyed their work and killed the boy's father.

The father had insured his life and named the son as beneficiary. The mother was named his guardian by the surrogate's court of Plattsburg, N. Y. Later she became secretary to a member of Congress and came to Washington, purchasing the home on Leland street. Mishaps came and it appeared that her investment in the home would be lost.

Then it was that the law firm of Whiteford & Cissel, of Rockville, brought into Orphan's Court at Rockville, Md., the petition of Mrs. Mirhige that she be appointed guardian for the son and given permission to invest a portion of his money in buying the trust on the home, thus saving for him his home. The tale of high emprise was unfolded in court by Capt. Joseph Cissel and James Pugh, of the law firm, to aid in securing the approval of the court.

The judges yesterday made the appointment and gave permission to the mother to invest the boy's money in the home. Judges Henry J. Hunt, 3d, and F. Hicks Ray were on the bench, Judge Joseph C. Higgins having been absent because of an illness which has kept him from court

METHODISTS ASSAIL DRY 'BLUNDER' VIEW

Board of Temperance Disavows Statement by Prof. Cell to Men's Council.

Atlantic City, N. J., May 17 (A.P.).—The Board of Temperance, Prohibition and Public Morals of the Methodist Episcopal Church today entered before the general conference an opinion on prohibition differing from that adopted by the men's council of the conference.

It disavowed flatly the statement of Prof. George Croft Cell, of Boston University, that Methodists "confess the tragic blunder of temperance thought and strategy since 1917."

D. Stewart Patterson, in an address, asserted the board makes "no such admission of a 'tragic blunder'" and assailed wet propaganda for misrepresenting the youth of America as opposed to prohibition.

Prof. Cell's statement, approved by the men's council on Sunday as its official document, said the dry cause was fighting "with its back to the wall" and in grave peril of defeat. Some conference delegates later termed both the address and its adoption as "unwise."

Youth Bulwark Against Defeat.

Patterson cited the youth of America as a bulwark against defeat of the prohibition cause. "It is an infamous insult," he said, "to say that the young people of today are a drunken, debauched, gin-soaked, hell-raising generation."

The representation of present-day youth in such a light, he charged, was "part of the strategy and well-schemed propaganda of the wets to get adults believing that to save the youth of the Nation prohibition must be repealed."

He scouted reports of increasing drinking at colleges and universities and added, "if there is drinking in our student classes, it is because the bootlegger is coming to the student and not the student going to the bootlegger."

Society Women Criticized.

He criticized "society women" working for prohibition reform for statements that the youth of the country were a drinking class. "When they say such things, they are speaking of and indicating their own children, not the children of sober parents."

Another day of balloting for two new bishops ended with Dr. J. Ralph Magee, of Seattle, Wash., holding a commanding lead, but losing votes on the final ballot. His high point came on the eighth ballot when with 514 votes he was only 30 short of the two-thirds necessary for election.

On the ninth ballot, he lost twelve votes, his first recession in strength since he started to climb on the second ballot. Some believed the loss an indication he had reached the peak of his strength and would not be elected.

Dr. Gray Runs Second.

Dr. Joseph M. M. Gray, of Detroit, finished second, with 362 votes, after consistent gains. The surprise of the voting was supplied, however, by Dr. W. E. Shaw, of Peoria, Ill., who came up from the low tally of 80 to 243, to take third place. He picked up approximately 50 votes on each of the last three ballots.

The much debated move to eliminate two more episcopal areas in lieu of electing new bishops materialized when the ninth ballot failed to bring an election. Dr. J. M. Walker, of Bloomington, Ind., offered a resolution that the conference proceed with such a policy in the event the first ballot tomorrow brought no election.

The proposal was ruled out of order after applause had indicated a strong section of delegates favored it. Another effort to move the resolution is expected if an early election is not made.

The conference also voted down a move to limit the tenure of office of bishop. The resolution was described by one speaker as a "further attempt to heckle the board of bishops."

Regime in Belgium Is Ready to Resign

Language Question Breaks Coalition Rule; Premier Seeks New Blood.

Brussels, Belgium, May 17 (A.P.).—The coalition government headed by Jules Renkin was reported by Reuters (English) News Agency as ready to hand its resignation to King Albert tomorrow in an effort to dodge an impasse over the long-fought language question.

It was indicated that Premier Renkin by resigning hoped to return and remodel his government to bring in new blood and thereby avoid the possibility of defeat by the Flemish Socialists. Such a defeat would dissolve Parliament and bring a new election.

The immediate cause of trouble between the Catholics and Liberals on one side and the Flemish Extremists on the other came out of a promise by M. Renkin to the Liberals that French minority classes in Flemish commune schools would be safeguarded.

The Flemish element disliked the wording on this point and others in the text of the proposed school bill.

Four in Seaplane Missing.

Port Darwin, Australia, May 17 (A.P.).—Some anxiety was felt today for Capt. Hans Bertram, a German flier, and his three companions, from whom nothing has been heard since they left Kupang, on Timor Island, two days ago. Flying a seaplane they took off for Port Darwin.

SALE! Spring Suits
$17.50, $27.50
Charge It! Pay Later in Small Amounts
EISEMAN'S, 7th & F

DOCTORS
Recommend
CHAMBERS
Ambulances
Clean, Fresh and SANITARY
Charges Lowest in City
$4.00 Any Place in D. C.
Phone or write your address. We will send you a beautiful catalogue on How We Do It.
Call Col. 0432

JULIUS GARFINCKEL & Co.
F STREET AT FOURTEENTH

NEW DRESSES TODAY

SO LOVELY AND UNUSUAL WE URGE IMMEDIATE SELECTION . . . THEIR PRICES WILL SURELY ASTONISH YOU

Dresses for smart social events, individual styles for sports, travel models, simply charming every one of them, and so many lovely inexpensive frocks for summer wear . . . this new collection offers every type dress you could possibly need. We invite you to see them today.

Women and Misses, Third Floor

Graduates Are Fortunate This Year!
Hamilton Watches
STRAP AND POCKET MODELS
Now at Reduced Prices

An excellent selection of case styles to be eliminated from the regular line in models that were never less than $50 to $57. All standard 17-jewel Hamilton movements.

Now $40

B. Harris & Co.
F Street at 11th
Jewelers and Diamond Merchants for Over Half a Century

TESTIMONY IN M'LEAN OUSTER SUIT OPENS IN SUPREME COURT

Continued from Page 1.

about paying his bills, but Justice Jennings Bailey indicated he wanted no sensational testimony unless it were absolutely necessary.

Among those listed as prospective witnesses was Gaston B. Means, who recently was accused of swindling Mrs. McLean out of $104,000 by telling her he could find the Lindbergh baby.

The bulky Means did not appear, although Mr. McLean's lawyer, Julius Peyser, may call him later.

McLeans Not in Court.

Neither Mr. nor Mrs. McLean was present as a court attendant banged his gavel sharply when Justice Bailey entered.

Maj. Peyser said Mr. McLean was in the American Hospital in Paris.

Witnesses were excused with the beginning of the opening statements by Mr. Hartson. He said he expected to show that Mr. McLean had dissipated trust property, and that his action had particularly injured The Post, part of the trust.

Justice Bailey inquired whether Mr. McLean was domiciled here or abroad, commenting that if abroad that would be enough to remove him as cotrustee of the estate.

Mr. Hartson said to "all intents and purposes" he was domiciled in the District of Columbia. The judge replied that this question should be disposed of before the trial proceeded, but let Mr. Hartson finish his statement.

Peyser Raises Objection.

Maj. Peyser raised a technical objection to the suit, arguing that it should have been disposed of under another of the many actions involving the estate.

Justice Bailey told the attorneys he would not permit "anything regarding the personal character" of Mr. McLean to be testified to now, unless it was directly concerned with his actions as trustees of the estate.

"I may permit it later," he added.

Maj. Peyser moved to dismiss the suit on the ground that any step to remove Mr. McLean as trustee should have been taken under the proceedings which named him trustee, rather than in an independent action.

Mr. Hartson objected, and Justice Bailey reserved his ruling.

Maj. Peyser then sought to show that Mr. McLean's residence was in the District of Columbia.

MORE FEATURES
MORE QUALITY
MORE CONVENIENCE
in the 1932

LEONARD ELECTRIC
REFRIGERATORS

Before you ever think of buying electric refrigeration, be sure to see the 1932 Leonard Electrics . . . So many practical labor-saving, time-saving and economical features . . . the exclusive Len-A-Dor which opens the door with a touch of the toe . . . grooved for electric light . . . 8 temperature controls . . . greater ice cube poundage . . . Chillometer with automatic cut-out . . . egg basket . . . all porcelain cooling unit . . . sanitrays and dozens of other features.

9 New Leonard Models
From $149.50 to $299.50

MAYER & CO.
Seventh St. *Bet. D and E*

TYDINGS HITS G.O.P. VIEW ON SMITH PLAN

Linking His Program With Hoover's Is Ludicrous, Marylander Says.

(Associated Press.)

A claim in Republican quarters that the program advanced by Alfred E. Smith was "clearly akin" to that of President Hoover yesterday drew an immediate Democratic rejoinder that such a statement was "ludicrous."

Senator Moses (Republican), New Hampshire, expressed his view in a formal statement. But scarcely had it been uttered before Senator Tydings (Democrat), Maryland, arose on the Senate floor to assert emphatically that Smith was far from in accord with Mr. Hoover.

The President himself yesterday read Smith's speech with interest. With parts of it he concurred.

In fact, W. Kingsland Macy, Republican leader in New York State, told newspapermen after a luncheon at the White House that he had discussed Smith's address with the Chief Executive and considered it "pretty favorable for the President."

Hoover Remains Silent.

Macy said the 1928 Democratic standard bearer "came out for many of the suggestions clearly a part of Mr. Hoover's program."

The President himself remained publicly silent upon it. From others who discussed it with him during the day, however, it was gathered that he objected particularly to Smith's statement that the plan under which the Reconstruction Finance Corporation would "lend money to States will be entirely ineffective."

It was the contention of administration leaders that sufficient provision was made in the President's plan to get this money to the States desiring it for relief, despite some local laws prohibiting direct borrowing from the Federal Government. Smith referred to these laws as a bar.

Senator Moses in his statement referred, not only to Smith, but also to Speaker Garner of the House. Of Garner he said:

"Mr. Garner evidently thinks to make headway with a stalled campaign by continuing a personal assault upon the President of the United States."

As for Smith, Moses said the former New York governor presented with "wider and clear vision" a program for his party, closely akin to the program President Hoover "has been trying to enforce upon Congress for six months or more."

Tydings' Reply.

Tydings said in reply that "any statement that Mr. Smith is in accord with a Hoover program is about as ludicrous a thing as there could be."

He reiterated a demand that Mr. Hoover give his position on wine, beer and the eighteenth amendment, and added that he commended to him "Mr. Smith's candor."

"Sincere Mr. Smith came out for beer, wine, repeal of the eighteenth amendment, a debt moratorium on foreign loans for twenty years, a relief bond issue and against further payments to veterans," he said.

"I don't know but that we are in turn entitled to congratulate Mr. Hoover that he and Mr. Smith have so much in common, as pointed out by the statement issued by the senator from New Hampshire," Tydings said.

Mrs. Amelia Lane, Here 50 Years, Dies

Rites for Builder's Widow Today at Residence in Eckington.

Mrs. Amelia A. Lane died at her home in Eckington early yesterday. Her late husband, John H. Lane, was well known in Washington building circles a few years ago, having been instrumental in the subdividing and building of Eckington and several other Washington sections.

Mrs. Lane (nee Copeland) was born in New York State in July, 1851. Shortly after her marriage to John H. Lane she came to Washington and for the last 50 years had lived here in one of the first houses built in the Eckington subdivision.

She was an active member of Eckington Presbyterian Church for many years. Mrs. Lane is survived by two granddaughters, Mrs. A. M. Groncke and Miss Elizabeth H. Marshall, and two grandsons, Housden L. Marshall and Joseph W. Marshall.

Funeral services will be held at her late residence, 1725 Third street northeast, at 4 o'clock today. Interment will be in Lake View Cemetery, Cleveland, Ohio.

Catholic Order Selects Head.

Turin, Italy, May 17 (A.P.).—Don Pietro Ricaldone was agreed upon today to head the Catholic Salesian Order, which has chapters in the United States and Argentina. Some of the North American chapters are in Alaska.

DIES HERE

Associated Press Photo.

REAR ADMIRAL FREDERICK C. BILLARD.

COAST GUARD CHIEF, F. C. BILLARD, DEAD

Continued from Page 1.

Academy just before the World War, and supervised the training of men for the Coast Guard service after the United States entered the conflict. A short time later he returned to Washington and directed coast activities until his death.

From his sick room, the stricken official continued to direct the search in New Jersey waters for the kidnapers of Col. Charles A. Lindbergh's infant son. He constantly mentioned the kidnaping and died only a short time before the Treasury Department ordered the search discontinued after it was revealed the mysterious ship bearing the kidnapers was a hoax.

Mrs. Billard is his sole survivor. Funeral ervices will be held Friday at 11 a. m. from St. Margaret's Church. Interment will be in Arlington National Cemetery.

Mills Telegraphs Widow.

Secretary of the Treasury Mills last night sent the following telegram to Mrs. Billard:

"Dear Mrs. Billard: I learned with great grief this afternoon of the passing away of Admiral Billard. In the course of the years during which we have been associated in the public service, I formed not only the highest respect for his character and abilities, but a very real affection for him as a man. His going leaves me with a deep sense of personal loss.

"The Government has lost a most devoted, able and trusted public servant. I speak for all of his associates in the Treasury Department, as well as myself, in extending to you our deepest sympathies and in letting you know how thoroughly we share your grief. Sincerely yours,

"OGDEN L. MILLS,
"Secretary of the Treasury."

POPE'S ENCYCLICAL TO HIT EXTREMISTS

Continued from Page 1.

and the result is ultimately as harmful as it is useless, he will say.

The encyclical will say that if more time were given to God the question of unemployment, which is troubling so many nations, would be less intense and the fever for excessive production consequently would diminish.

Prayers and atonements are the only two means of alleviating these evils, the encyclical will say.

The encyclical will be published in the Osservatore Romano, semiofficial Vatican organ, and a summary will be broadcast from the Vatican City station, beginning at 3 p. m. (E. S. T.) tomorrow.

Joseph Younger's Rites Tomorrow

Architect, Who Ended Own Life, Will Be Buried in Arlington.

Funeral services will be held tomorrow afternoon at 1:45 o'clock for Joseph Younger, Washington architect, who took his own life last Monday.

The services will be held at the Sixth Presbyterian Church, Sixteenth and Kennedy streets northwest, one of the edifices he designed. Interment, with full military honors, will be in Arlington National Cemetery.

Mr. Younger lived in Tilden Gardens, Connecticut avenue and Tilden street northwest. He served in the World War as a lieutenant in the Sixth Machine Gun Battalion. Surviving are his widow, Mrs. Ethel Younger, and a son, Bruce, 9 years old.

SPEECH DISTORTED, GLOVER MAINTAINS

Assistant Postmaster General Denies He Referred to Partisan Politics.

(Associated Press.)

A statement that in addressing Missouri postmasters last Saturday he made no demand that they support President Hoover for reelection but asked them to stand back of the Executive in his relief efforts was made yesterday by W. Irving Glover, Assistant Postmaster General.

Glover said he made no reference to "partisan politics" and that portions of his speech had been "distorted so as to create a grossly misleading impression."

The speech led to demands for Glover's resignation Monday by Senator Norris (Republican), Nebraska, and Representative Fulbright (Democrat), Missouri.

Fulbright telephoned the postoffice official yesterday and asked exactly what he did say in his speech. Glover's reply was substantially the same as a formal statement he issued later.

Urged Support for President.

"We are all Americans and our country is going through perilous times and, whether we are Republicans, Democrats, Socialists or prohibitionists, all should stand four-square back of our President," he said he told the postmasters.

"It is time for all of us, including the postmasters, to be on the firing line to assist in every way and to support the President's program to bring this Nation out of the serious times through which we are passing.

"If there are any postmasters who do not want to do this, it is up to them to resign, and I will be glad to take their resignations back to Washington with me, where I will be Monday."

Glover added it still was his opinion "that it is the duty of all American citizens, whether they hold official positions or otherwise, to support their President in his effort to restore normal economic conditions."

Associated Press Report.

The Associated Press report of Glover's Springfield speech follows:

"Urging Missouri postmasters to defend and support Herbert Hoover, W. Irving Glover, Second Assistant Postmaster General, told the postmasters' State convention here today, 'As long as you do that you are filling the job of postmaster.'

"'You are a part of this administration,' he said. 'It is best for us to get out on the firing line. I shall be back in Washington Monday, and I will be glad to take the resignations of any of you postmasters who do not want to do it.'

"Answering those who say that America needs a leader, Glover declared: 'We've got a leader. We have had one for years. If we do not stand back of Mr. Hoover, regardless of party, God help this country.'"

Asked yesterday if the Associated Press had quoted him correctly, Glover said that it had.

SMITH RESIGNATION DEMANDED IN HOUSE

Veterans' Bureau Counsel Accused as "Incompetent" in Resolution.

(Associated Press.)

The House military committee yesterday approved a resolution asking that Brig. Gen. Frank T. Hines, Veterans' Administrator, demand the resignation of William Wolff Smith, general counsel of the Veterans' Administration.

The resolution was approved unanimously. It will not be sent to the House for action, but delivered to Administrator Hines.

Representative James (Republican), Michigan, moved that Smith's resignation be demanded. Representative Hill (Democrat), Alabama, presented a written resolution and it was accepted.

The resolution said it was the sense of the committee "that the administrator of veterans' affairs should discharge from service William Wolff Smith on the ground of incompetency and unfitness."

The resignation of Mr. Smith was demanded in a lengthy resolution by Representative Blanton (Democrat), Texas, which also asked repeal of the disabled emergency officers retirement act under which Smith has been drawing $187.50 a month retirement pay from the Federal Government, as well as his Veterans' Administration salary of $9,000 a year.

Following testimony by Veterans' Administrator Gen. Hines that he did not favor such "double benefits," Mr. Smith made a statement to the committee that so long as he remained in the employ of the Government, he would return his retirement pay to the Federal Treasury.

MRS. I. M. ROTT RITES.

Native Washingtonian to Be Buried This Afternoon.

Funeral services for Mrs. Ida M. Rott will be held this afternoon from her residence at 4616 Fifth street northwest at 2 o'clock. She will be buried in Rock Creek Cemetery.

Mrs. Rott died on Monday. She was born in Washington on June 2, 1859, the daughter of Gustave and Katharine Hartig. She was a member of the Concordia Lutheran Church.

Mrs. Rott is survived by two sons, Fred G. and Louis Rott; two daughters, Mrs. Anna C. Heim and Mrs. Augusta K. Schneider; ten grandchildren and one great-grandchild, all of this city.

800 German Communists Arrested.

Harburg, Germany, May 17 (A.P.). Eight hundred young Communists were arrested here today for displaying Communist flags and signs at a picnic. They were released after they had been booked at police headquarters. The police had granted permission for the picnic on condition that there be no Communist banners or signs.

6 Boys and Girls Are Guests Of First Lady on Circus Trip

(Associated Press.)

Mrs. Herbert Hoover took six little boys and girls to a circus yesterday and provided them with every delight of the sawdust kingdom—even live chameleons to take home.

Three to 12 years old, the youngsters squealed and clapped and gaped at the sights while the President's wife and several grown-ups smiled over their heads.

The children were Patsy and Billy Butler, Suzanne Boone, French Strother, jr., Russell Train and John Marshall Newton—small sons and daughters of White House officials. Mrs. Edward Everett Gann, Vice President Curtis' sister, was there, too.

There was some excitement when the party was escorted to a ringside box near the center of the big top, with secret service men and the President's aids and circus people making way; but after that the group faded into the crowd and enjoyed the thrills, unnoticed even by many performers.

The chameleons, crawling in small boxes with transparent tops, were distributed soon after the show started. They vied with some of the acts, but couldn't hold attention when the clowns came around.

Just before it was all over the children had ice cream cones. They consumed them expertly, but were careful to miss none of the show.

Organization Completed By Democratic Leaders

New York, May 17 (A.P.).—Prominent Democrats tonight completed organization for preconvention activities of the "victory campaign" at a dinner in the Metropolitan Club.

Alfred E. Smith, former New York Governor and a candidate for the presidential nomination; Owen D. Young and John W. Davis, general campaign chairman, announced a drive would begin at once for $250,000 to balance the party's books before the June convention in Chicago.

Horse Ranch Given California U.

Pomona, Calif., May 17 (A.P.).—A 700-acre Arabian horse ranch, owned by W. K. Kellogg, Battle Creek, Mich., cereal magnate, was presented to the University of California today. Gov. James Rolph, jr., accepted the $3,000,000 ranch in behalf of the university. The ranch will be a part of the W. K. Kellogg Institute of Animal Husbandry at the university.

Photo Sent by Wireless In Form of Engraving

Bremen, Germany, May 17 (A.P.).—The North German Lloyd Line announced today the successful transmission by wireless from Zurich, Switzerland, to the S. S. Bremen of a picture in the form of an engraving. The receiving apparatus on the vessel, now en route to New York, transformed the picture into a cut ready for printing.

The process, known as radiotypo, represents several decades of scientific research by Adalbert Cuth, director of the Swiss Radiotypo Co.

Uncle Sam's $3 Satisfies Farmer.

Dallas, Tex., May 17 (A.P.).—A 77-year-old farmer is the most conservative of all the 30,000 agriculturists who obtained financial aid from the Reconstruction Finance Corporation in the Southwest region. W. A. Wigley, tilling his acres near Roganville, Tex., decided that a $5 loan would be all he needed. He got the money.

SPRING IRIS EXHIBIT OPENS AT CARLTON

Winners in 55 Classes Will Be Announced Today; Open to Public.

Winners of the spring iris exhibition and flower show of the National Capital Dahlia and Iris Society, which opened yesterday at the Carlton Hotel, will be announced today. Fifty-five classes of flowers from every section of the District of Columbia and nearby Virginia and Maryland are entered in the exhibit.

The winner of the iris classes, of which there are 23, will be awarded the silver medal of the American Iris Society. The society is cooperating in staging the exhibition. The bronze medal of the American Iris Society will be awarded to those receiving the most first and second prizes other than the silver medal winner.

Exhibitors in the peony classes are competing for the sweepstakes prize for the best specimen peony bloom in the show. Numerous other prizes will be awarded in the hardy perennial and rose classes.

Garden clubs have one entire section of the exhibit. A silver trophy, contributed by the American Horticultural Society, will be given the garden club winner. The first garden club to win the trophy three times will be given permanent ownership.

The Hyattsville Horticultural Society won the trophy in 1929, the Montgomery Surburban Garden Club in 1930, and the Fairfax Garden Club in 1931. The exhibition will be open to the public until 10 o'clock this evening.

SUCCESS AHEAD

Your work is so much neater and better, and success is so much easier of attainment with a Smith-Corona, a NEW KIND OF TYPEWRITER.

$65 with tabulator and combination carrying case and personal traveling bag. Monthly payments if desired. Old machines traded in.

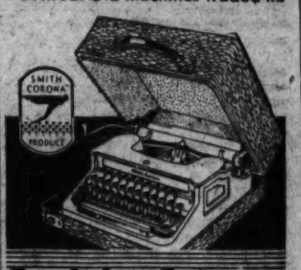

Smith-Corona

L. C. Smith & Corona Typewriters, Inc.,
1018 15th St. NW. Phone Na. 0411

MAKING THE BASEMENT HABITABLE

"The basement is the most useful place in our house in warm summer days. We just live there. It is so nice and cool."

Many persons never think of using the basement that way. They make it into a catch-all and it becomes unattractive. There are men eager to help you clean up your basement and whitewash the walls and make it really habitable.

Warm summer days are not far off. When they come your basement will be an important addition to your home if you have it put in good condition. Yes, and you will find it a good place for a playroom on rainy days for your children.

Why not give an unemployed man a chance to do this job for you? It will help him and help you at the same time.

FREE . . .

• 10 pairs of tickets to
• LOEW'S FOX THEATRE
To Readers of
The Washington Post

"A MAN ABOUT TOWN"

With WARNER BAXTER comes to LOEW'S FOX THEATER Friday and the week following. He is a smartly-dressed Washingtonian, going to smart places with smartly dressed women. He prefers the smart things in Washington.

Every day, THE WASHINGTON POST and LOEW'S FOX THEATER will award ten free tickets to the ten readers of The Post who send in the ten advertisements in each morning's edition that A MAN ABOUT TOWN would be most apt to patronize.

Remember, it can be a smart restaurant, smart department store, smart haberdashery, smart flower shops and so on.

Just clip the advertisements and mail them in with your name and address to "A MAN ABOUT TOWN," The Washington Post.

Awards Made Daily

QUALITY BECKERS VALUE

Great Annual
MAY SALE

Hartmann
Trunks & Tourobes
20 TO 33⅓% OFF

$37.50 Steamer Size Wardrobes...$29.75
$65.00 Standard Size Wardrobes..$44.75
$85.00 Large Size Wardrobes.....$49.75
$160.00 Large Size Wardrobes.....$100
$75.00 Standard Size Wardrobes..$49.75
$55.00 Leather Tourobes.....$36.50
$47.50 Canvas Tourobes.....$34.75
$37.50 Fibre Tourobes.....$24.75
$25.00 Ducord Tourobes.....$17.50

1314 F STREET N. W.

Wherever you buy Chesterfields, you get them just as fresh as if you came by our factory door

One smoker tells another . .

—it's a natural thing to do!

"I like 'em." "The taste and aroma are just right." "It's a milder cigarette." It's one smoker telling another that introduces more and more smokers every day to that smooth distinctive Chesterfield blend. These smokers *know* what they like and they know *where* to get it!

Chesterfield

© 1932 Liggett & Myers Tobacco Co.

MONTANA TO PRESS PLANK FOR REPEAL

Democrats Pledge 8 Votes to Roosevelt; G.O.P. for Referendum.

Helena, Mont., May 17 (A.P.).—Montana Democrats today instructed delegates to their national convention to work for a prohibition repeal plank while Republicans, also in State meeting [illegible] a national referendum on the liquor question.

Gov. Franklin D. Roosevelt of New York was pledged Montana's eight Democratic presidential convention votes.

President Hoover received indorsement of the Republican convention and the pledge of its eleven delegates for his nomination.

Bruce Kremer, national committeeman, told the Democratic convention Gov. Roosevelt "opposes such sumptuary laws as the prohibition amendment to the Constitution."

"Gov. Roosevelt," he said, "represents the liberal leadership necessary to strike off once again the shackles of the American people and allow them the chance to live their own lives and earn their bread."

The Democrats cheered the mention of repeal and the name of Gov. Roosevelt.

The party delegation to Chicago was instructed to use its efforts to "bring about the adoption of a resolution in the national convention calling for a repeal of the prohibition laws of this country."

Meanwhile the Republican State convention, in session here, heard its keynote speaker call prohibition a "failure."

Harold A. Hoover, Great Falls attorney, in striking the keynote at the Republican gathering, also called for support of President Hoover.

"If we again declare for the proper enforcement of the sumptuary legislation," Hoover said, "we must support and finance a thoroughgoing campaign to make this enforcement effective. If we declare for repeal or modification, we must be advocates of that declaration. Prohibition is a failure and the results of an attempted enforcement a travesty."

Woodrum Files for Race To Keep Place in House

(Associated Press.)

Representative Woodrum, of Roanoke, yesterday mailed his notice of candidacy to Lawrence S. Davis, chairman of the Sixth District Democratic congressional committee. The notice was accompanied by the required petition signed by 250 qualified voters.

There are only sixteen days remaining in which candidates for Congress may file, and those unopposed on the final filing date—June 2—will be declared nominees. Even though he is not opposed, Mr. Woodrum said, he plans a tour of a month or six weeks through his district after adjournment of Congress. He expects to spend a considerable time in the three new counties added to the district by the General Assembly.

New Elector Rule System Explained

Page Says States Have One for Each Senator and Representative.

(Associated Press.)

To clear up any misunderstanding as to the number of presidential electors to be named by each State in the November elections, William Tyler Page, House minority clerk, said yesterday the States were bound by law to select one for each representative in Congress allotted by the new apportionment and one for each senator.

Mr. Page, former veteran clerk of the House, and an authority on the Constitution, said confusion over whether the old or new apportionments should guide the election of members of the electoral college arises after each reassignment of House members on the basis of decennial censuses.

"The new apportionment is always used and must be used under the law," he said. Thus, States losing one member under the new apportionment, as for instance in Alabama or Nebraska, will choose one less elector this year. On the same basis, California, which gains 9 House seats under the reapportionment, will name 22 electors instead of 13 as in 1928.

Illinois Election Mix-Up Unscrambled by Court

Springfield, Ill., May 17 (A.P.).—The State Supreme Court today unscrambled the mix-up of two Cook County courts which claimed jurisdiction over special grand juries appointed to investigate alleged attempts of gangsters to steal the recent Illinois primary election.

The action of Circuit Court Judge Michael Feinberg, himself an unsuccessful candidate for Republican nomination for State's attorney, in calling one of the special grand juries was held invalid. The two special grand juries impaneled just before the April primary election in Chicago are still in existence, but neither has done any work, each awaiting the supreme court decision.

Bill on Dam Labor Defended by Oddie

Wilbur's Opposition to Plan Criticized Before Senate Group.

(Associated Press.)

Senator Oddie (Republican), Nevada, testified yesterday to the Senate irrigation committee that the Six Companies, Inc., were "resisting the application of labor and mine safety laws" of Nevada in building the gigantic Hoover Dam.

Oddie's statement came in support of his bill to extend to the project State laws governing safety regulation, taxation and the voting privilege. This is opposed by Secretary Wilbur. Difficulties between the State and the companies, if allowed to continue, "will seriously burden the carrying out of the Government's plan in construction of the "dam," Oddie said.

He looked upon opposition of Secretary Wilbur to the bill as being "obviously solely in the interest of the possible exemption of the Six Companies, Inc., from the payment of State and local taxes." The committee will not act on the bill until after hearing witnesses for the Reclamation Bureau.

CONNECTICUT GIVES 16 VOTES TO SMITH

Cummings Calls Pledge "Good-Will Gesture;" Minority for Roosevelt.

Hartford, Conn., May 17 (A.P.).—A prolonged cheer drowned out scattering shouts of disapproval today as the Democratic State convention pledged Connecticut's sixteen votes to the presidential candidacy of Alfred E. Smith as long as his name is before the national meeting.

A roll call was not taken, the resolution being adopted in a wild chorus of approval.

A minority of the delegates elected to the Chicago convention favor Gov. Franklin D. Roosevelt, but these members can not vote for him until released by Smith. Roosevelt's name was not mentioned during the session.

Homer S. Cummings, former national Democratic chairman and an adviser in Roosevelt's campaign, termed the Smith resolution a gesture of good will.

"It was a sympathetic recognition of the affection that the Democrats of Connecticut bear toward the former Governor of New York," he said.

Thirty-four delegates will go to Chicago. Ten will represent the congressional districts, with a full vote each, and of these four were regarded as favorable to Roosevelt.

The 24 delegates-at-large will have one-fourth vote each. Thirteen favor Smith, nine Roosevelt, and Gov. Cross and State Chairman David A. Wilson are considered neutral.

Dempsey's "Dream Home" Sold.

Hollywood, Calif., May 17 (A.P.).—The "dream home" of Estelle Taylor, known as the "house that Jack built," went under an auctioneer's hammer today, together with its contents. As the mementoes of a broken romance were sold to the highest bidder, the actress was busy at her newly enlarged cottage at Malibu Beach. Jack Dempsey recently returned to management of his West Sixth Street Hotel.

Obey that impulse!

RUN down to the shore next week-end. The weather is grand. The golf is fine. There are hundreds of diversions. And you owe yourself a vacation, even though it be brief.

Make Chalfonte-Haddon Hall your headquarters. Here friendliness is combined with efficiency, modernity with hospitality and comfort. . . . An ideal formula for relaxation.

A vacation here is not expensive. Write or phone 4-0141. *Special week-end railroad tickets available.*

American and European Plans

CHALFONTE-HADDON HALL

ATLANTIC CITY

Leeds and Lippincott Company

GROSS CHILD DECREE IS UPSET ON APPEAL

Appellate Court Again Puts Daughter's Parentage Issue in Doubt.

Chicago, May 17 (A.P.).—As far as the Illinois courts were concerned, Anna, the 4-year-old daughter of the former Mrs. Christian Channing Gross, was still without a legal father.

The appellate bench set aside today a decree, issued by Judge Joseph David, that held Gross, author, soldier and diplomat, as the child's father.

Capt. Gross and his former wife, the daughter of a former governor general of the Philippines, were divorced in 1930. The diplomat won the decree on grounds of desertion. He reopened the decree, seeking an amendment setting out that he was the father of Mrs. Gross' daughter. Anna, of whose existence he said he was not aware at the time of the divorce. Gross sought to establish the child's legitimacy so that she might share in an $850,000 trust fund set up for two other children, Peter and Barbara, whose custody he was awarded.

The appellate judges ruled Judge David had no right to pass upon the child's legitimacy; that it was not within Judge David's province to alter the divorce decree.

In the hearing before Judge David, attorneys for Mrs. Gross sought to introduce into evidence the child's reputed birth certificate that gave the girl's father as Marius de Zayas, Mexican dancer.

Mrs. Gross is the daughter of Francis Burton Harrison, several times representative from New York and governor general of the Philippines under President Wilson. Capt. Gross was formerly attached to the American legations in Geneva and Ottawa.

The appellate court's action probably stopped Capt. Gross from seeking the custody of Mrs. Gross' youngest child. She contended the child was not Capt. Gross' in the hearing before Judge David and has declared her intentions to hold custody.

Convicted Man, Forgotten, Left 8 Months in Death Cell

Raleigh, N. C., May 17 (A.P.).—The strange case of a man placed in State prison's death row nearly eight months ago, under sentence of electrocution and then forgotten, was discovered here today.

The man is Willie Rector, convicted in Burke County of a rape charge and sentenced to die in the electric chair last October 2. Prison officials said the youth, just 19 years old, had lived from day to day in the belief that any hour he might be called out and led to the execution chamber, a few feet from his cell.

The strain of the seven months' uncertainty, they added, has affected the mind of the prisoner.

A confusion of records produced the situation. Inquiry of the Burke County clerk of court today, disclosed that notice of appeal in proper form had been given in Rector's behalf after he was convicted and due notice served upon prison officials. Under the law this notice served as a stay of execution.

But through an oversight the record in the case was not sent to the Supreme Court, although a transcript of the judgment was filed. In the absence of the record the case was not docketed.

A. A. F. Seawell, assistant attorney general, presented the case to the Supreme Court today, advising the members he was doing so as a matter of information, with the hope of getting the case straightened out. He made no motion.

From Burke County came a statement of the clerk of the Superior Court that he would have the record in Rector's case here by tomorrow for filing with the Supreme Court.

Bank Whose Executive Ended Life Is Closed

Fort Wayne, Ind., May 17 (A.P.).—The Citizens Trust Co., whose executive vice president and secretary, Will B. Gutelius, committed suicide yesterday, was closed today and its affairs were taken over by the State banking department. An autopsy on Gutelius disclosed a brain tumor.

Thomas Barr, deputy State banking commissioner, came here to take charge of the bank. Gaylord B. Leslie, president, has stated the bank is solvent. The bank's last report gave its capitalization as $500,000, its surplus as $500,000 and deposits $3,000,000.

Former Representative Dead.

Springfield, Mass., May 17 (A.P.).—Henry L. Bowles, 68, former representative from the Second Massachusetts District, died today at his home here. He had been in poor health for a long time.

CHARITY TO BE AIDED BY HOUSE OF MERCY

Garden Party Will Be Revived on Cathedral Grounds Tomorrow Afternoon.

A novel program of entertainment will be offered tomorrow afternoon when the House of Mercy presents its annual garden party in the grounds of the National Cathedral, Wisconsin and Massachusetts avenues northwest. Proceeds will go to charity.

The event will be the first of its kind sponsored by the organization in three years. For more than twenty years it had been a practice to hold the garden party in the spring, but this was discontinued some time ago and other methods were tried to raise funds for charity.

It was decided by the board of managers of the House of Mercy, however, to revive the custom this year. Elaborate plans have been completed for the enjoyment of young and old.

Among features of the program will be pony rides for children, in charge of Mrs. Charles Wilson, a lucky fish pond arranged by girls at Holton Arms School; grab bags and an ice cream stand presided over by Miss Caroline F. Smith.

Other features will include fortune telling, music and all kinds of games and novelties.

G. O. P. Convention to Miss Pinchot.

Harrisburg, Pa., May 17 (A.P.).—Gov. Gifford Pinchot today announced he would not attend the Republican national convention. The governor was not a candidate for delegate at the recent primary.

Do you know that our

Store-wide-Clearance

features the lowest prices on all apparel ever offered during our history!

The original prices are so high compared with today's reduced prices that to quote them would sound incredible.

Shop today . . . and SAVE!

Erlebacher

TWELVE-TEN TWELVE-TWELVE F STREET

$500,000 More Given Congress for Printing

(Associated Press.)

Congress found itself running short of funds for the Congressional Record and for printing committee hearings and similar purposes, but was assured of $500,000 more yesterday when President Hoover signed a resolution appropriating that sum.

About $2,500,000 annually is appropriated for printing and binding by the Government office.

W. A. Clark 3d Rites Are Planned for Today

Los Angeles, May 17 (A.P.).—The bodies of William A. Clark 3d, grandson of the late Senator William A. Clark, Arizona and Montana copper magnate, and the young flier's pilot, Jack Lynch, who were killed in an air crash near Clemenceau, Ariz., were brought here today.

Funeral services for the young millionaire sportsman were set for tomorrow here.

"Need any water? Need any air? Check your oil?. . . ."

THEY'RE interested in *more* than how many gallons you buy. Amoco attendants are eager to give you those *extra* services that add so much to motoring comfort. Women drivers, especially, appreciate these extra courtesies that mean so much to them.

And *every* driver appreciates the extra mileage . . . the extra motor protection . . . that make Amoco-Gas cost *less per mile!* It's the *extras* that make Amoco the favorite motor fuel! It's real economy—figured by the mile!

The AMERICAN OIL COMPANY • *Also makey of Amoco Motor Oils and Orange American Gas*

Washington Office—South Washington, Va.

45% Reduction in Fares

EVERY WEEK UNTIL SEPTEMBER 3

Special round trip week-end tickets will be sold at nearly one-half reduction, between all points on the railroads named. Also generally to the East and Middle West to and including Chicago and St. Louis, and to Eastern Canada.

Tickets good leaving from noon, Friday, to midnight Saturday. Returning to leave destination any time to and including midnight the following Monday. Good in Pullman cars on payment of regular Pullman charges. Liberal stopovers returning.

COMPLETE DETAILS AT ANY TICKET OFFICE

BALTIMORE & OHIO R. R.
PENNSYLVANIA R. R.

The Washington Post.

THE WASHINGTON POST CO.
Washington, D. C.

EDWARD B. McLEAN,
President and Publisher.

MEMBER OF THE ASSOCIATED PRESS.

The Washington Post is a member of the Associated Press, receiving the complete service of the world's greatest news-gathering organization.

The Associated Press is exclusively entitled to the use for republication of all news dispatches credited to it or not otherwise credited in this paper, and also the local news published herein.

TERMS OF SUBSCRIPTION.
Delivered by Carrier in Washington.

Daily, Sunday included, one year	$8.40
Daily, Sunday excepted, one year	6.00
Sunday only, one year	2.40
Daily, Sunday included, one month	.70
Daily, Sunday excepted, one month	.50
Sunday only, one month (with four Sundays)	.20
Sunday only, one month (with five Sundays)	.25

BY MAIL, PAYABLE IN ADVANCE.
Maryland and Virginia.

Daily and Sunday	Sunday Only	Daily Only
One year $10.00	One year $4.00	One year $7.00
Six months 5.00	Six months 2.00	Six months 3.50
One month .85	One month .40	One month .60

ALL OTHER STATES.
(Mexico and Canada, Incl.)

Daily and Sunday	Sunday Only	Daily Only
One year $12.00	One year $5.00	One year $8.00
Six months 6.00	Six months 2.50	Six months 4.00
One month 1.00	One month .50	One month .75

All Subscriptions by Mail Payable in Advance.

New subscriptions for The Post or renewals will not be accepted unless payment accompanies the order. Remittance should be made by draft, checks, postoffice orders, registered letters or express orders, payable to The Washington Post.

Entered at the Postoffice, Washington, D. C., as second-class mail matter.

National Advertising Representative—PAUL BLOCK and Associates, Park-Lexington Building, New York; Palmolive Building, Chicago; Little Building, Boston; General Motors Building, Detroit; Guarantee Trust Building, Philadelphia; Russ Building, San Francisco; 236 South Hill St., Los Angeles.

Wednesday, May 18, 1932.

FINISH AND ADJOURN.

Reports from Capitol Hill that a summer session is contemplated are a severe blow to the whole country. Business and industry are counting on an adjournment about June 10. Legislative uncertainty has been a handicap to recovery for several months. It was hoped that that handicap would be removed before the holding of the national conventions, and business interests have been gathering strength for a fresh assault upon the depression as soon as Congress gives them a chance. If prospects of settled conditions during the summer fade out of the picture, a fresh pall of gloom will settle over the entire country.

Congress has more than three weeks in which to dispose of its unfinished business. Speaker Garner gives assurance that the House will be ready to adjourn by June 4, which means that the adjournment is dependent entirely upon the Senate. That body is making good progress with the tax bill. It has shown a disposition to cling to the recommendations of its finance committee. A strong nonpartisan group of Republicans and Democrats are supporting the committee bill. Indications are that they will be able to put the bill through the Senate in substantially its present form. If so, the Senate could finish up its work on the tax bill this week.

Appropriation bills have been given careful consideration by committees of both houses. They should not require extensive debate on the floor of the Senate. The economy bill is being whipped into shape, and since the issues that it will involve are already well understood, it should not be a major source of delay. Non-partisan efforts are being made to shape a relief measure. It would not be impossible to rush this project through before June 10, if politics could be left in the background. Congress can move with remarkable speed when it is so inclined. Even failure of the relief project would be less disturbing than a summer session of Congress.

At present the two major parties are cooperating with a view to balancing the budget. The Senate is disposing of its business with a minimum of political influence. That attitude may be expected to prevail until the adjournment for the political conventions. If the business of Congress has been wound up by that time, the political volcanoes can erupt without disturbing the movement toward economic recovery. But if the budget remains unbalanced and the fate of other legislation remains in doubt, another raid on confidence and further deflation may be expected.

After the conventions non-partisan action would be impossible. Every measure before Congress would be thrown into the seething caldron of politics. Congressmen would use the floors of the House and Senate for political speeches, and legislation would soon reach a stalemate. The country has already witnessed two stampedes in the House. What could be expected when the political campaigns were in full swing? Passage of the bonus-inflation bill by that body would be almost a certainty. Radical measures of all varieties would be pressed forward to cure the depression.

Every sober-minded congressman must dread the prospects of such an orgy, yet not one of them will have power enough to prevent it if Congress returns to Washington for a post-convention session. Every possible effort should be directed toward the completion of all essential measures before June 10. Members of Congress are working long hours and under a terrific strain, but the energy required to bring about an adjournment within the next three weeks is inconsequential in comparison with the energy that would be wasted in futile wrangling during a summer session.

Adjournment before the conventions is the only reasonable course that Congress can take. Let the leaders of the Senate map out a course for the disposition of each essential bill and hold rigidly to that schedule until its business is completed.

PATRIOTISM ABOVE POLITICS.

Alfred E. Smith skipped over the whole range of economic problems confronting the United States in his radio address from New York. Nearly every phase of the crisis arising out of the depression was illuminated by his frank and courageous pronouncements. As a candidate for the Presidency Mr. Smith refreshes the public with his candor. Millions will disagree with his proposals, but few will fail to give him credit for plain speech.

In other respects Mr. Smith's address was admirable. It contained no partisan bitterness. Instead of denouncing President Hoover and every policy that he has enunciated, as Democratic aspirants for the presidential nomination are wont to do, Al Smith agreed in several matters with the man who defeated him in 1928. He urged Congress to give the President "the full responsibility and power which he has asked in the immediate consolidation of government activities and bureaus and in other ways to reduce the cost of government". Likewise he supported the Hoover moratorium and criticized Congress for taking from the President authority to deal with the international debts situation when it again arises at the expiration of the so-called Hoover year.

With striking impartiality Mr. Smith condemned "all blocs, cabals, insurgencies and mugwump tactics, by whatever name they be called, which bedevil legislation, increase the depression, unsettle business and endanger our credit at home and abroad". He pleaded with Congress to act for the good of the country, regardless of what "the boys back home" might think. In this appeal Mr. Smith rose far above politics and addressed himself directly to the national welfare.

Al Smith's reputation is based on his championship of the common people. Yet he will not stoop to the ruse of "soaking the rich" to aid the unemployed, as so many less courageous politicians in Congress have done. "Soak the rich", he says, "and you soak labor. Confiscatory taxation of capital prevents the flow of money into industry. The greater and freer the flow of capital, the quicker industry will revive, and the quicker widespread unemployment will cease. The demagogue won't agree to that, but it's true just the same".

In spite of the fact that his party revolted against the sales tax in the House, Mr. Smith advocates that means of raising revenue as the most practical way of meeting the present emergency. In trying to revive the sales tax his courage exceeds his judgment, but that only illustrates the straight-forward manner in which Al Smith is acquainting the country with his views.

A number of projects in the Smith program of national regeneration are wholly fanciful, including his plan for stimulating exports through gradual cancellation of the war debts and his proposed tax on beer. In view of what he has said about economy and taxation, his program of unemployment relief through public works financed by a huge bond issue is also out of place. The remarkable thing about Mr. Smith's address is not its originality or the power of constructive thought displayed, but its honest candor.

In the hearts of millions of Americans Al Smith is still the Happy Warrior. The widespread popular appeal of his remarks should encourage other Democratic candidates to reveal the secrets cherished in their bosoms for the salvation of America.

BUDDY POPPIES.

During the week of Memorial Day the so-called Buddy Poppies, made by disabled and needy ex-service men in government hospitals and distributed through the branches of the Veterans of Foreign Wars, will be on sale in the streets.

These bright red flowers are an institution. They were first introduced in 1922, and year after year have been welcomed by the public as a means of assisting disabled veterans.

The poppies bear an identification tag indicating their authenticity. The profits from their sale go to maintain the National Home for Widows and Orphans of Ex-Service Men, in Michigan, and to relief activities in general.

This year the need is said to be especially acute, and citizens who contribute toward the success of the 1932 appeal will have the satisfaction of knowing that their aid has been given at a moment when it is doubly appreciated and doubly effective.

BRAINS OF CONGRESS.

Dr. Arthur MacDonald, Washington, anthropologist, has enlivened recent issues of the Congressional Record with the results of his study of congressmen's heads. Along with many other anthropologists, Dr. MacDonald believes there is a definite relationship between cranial capacity and intelligence. The application of this theory to congressional skulls, however, raises more doubts than it determines.

There is a distinct and substantial relationship, says Dr. MacDonald, between brain weight and legislative ability. His studies are based on the achievements and the crania of 18 senators and 71 representatives. According to his calculations, senators rank higher in both brain weight and legislative ability. Do events substantiate that view? The average weight of the senatorial brain is estimated at 52 ounces, compared with 50 ounces for representatives.

Lawmakers from the Southwestern States have the heaviest brains as a group. The smallest average heads come from the Pacific coast. Texas, Arkansas, Louisiana and Oklahoma seem to have the longest heads. The anthropologist has not yet taken time to show in what section thick-headed congressmen are more numerous.

The largest brain discovered among the 89 members of Congress measured was that of an unnamed Irish-Scotch manufacturer. His mental machine is estimated to weigh 1,801 grams. This compares with a weight of 1,234 grams for the lightest brain in the group, which belongs to a Scotch-English business man. A Scotch-English lawyer has the longest head in the congressional group. An English-Scotch lawyer has the widest head, and a Dutch lawyer has the narrowest.

Unfortunately, Dr. MacDonald has not distinguished between Republicans and Democrats. His complete failure to mention that subject warrants the inference that his findings were so shocking that he dared not reveal them.

The collective findings of Dr. MacDonald's research are amusing, but practical results seem to be nil. Even if constituents were able to apply the so-called Lee formula for estimating the capacity of congressmen's heads, the perplexing question of quality versus quantity would always enter in. Scientists have not been able completely to disprove the old adage that valuable articles are done up in small packages. A skull may be beautifully formed and the measurements may indicate perfection. But who can estimate the thickness of the ivory?

On the whole, Dr. MacDonald has succeeded only in intriguing the imagination. Bewildered constituents must still rely upon the ancient and unscientific methods of judging the intelligence—or lack of it—that is locked within the beetling brows of legislators.

CAMPAIGN FUNDS.

Campaign funds will be considerably smaller this year. Both the Republicans and Democrats are finding that the public hasn't much to spend on politics. Contributions are much smaller and they come in very slowly. The Democratic "Victory Fund" committee is trying hard to be optimistic, but collecting money to pay for the defeat of Al Smith in 1928 is doubtless the hardest job its members have ever come up against.

Both parties spent lavishly in 1928. It is estimated that each national headquarters spent $3,500,000. Other groups spent enough to bring the estimated total cost of the campaigns up to $17,000,000. Politics can not be carried on without considerable expense, but the outlay of $17,000,000 to elect a President and a Congress is grossly extravagant and pernicious.

Candidates for public office who are accustomed to influencing votes through excessive use of money would do well not to advertise their prodigality this year. The electorate is not in a state of mind to be impressed by expensive campaigns. Economy is the watchword of the hour. Politicians are expected to practice it, as well as governments and individuals, if for no other reason than because it is sound public policy. Lavish campaigns while want and distress are abroad in the land would insult the electorate.

In spite of lean contributions, it is to be hoped that both parties will avoid debt. The deficit in the Democratic funds during the last four years has been a source of constant irritation and chagrin to that party. The difficulty which is now experienced in raising money to meet that obligation should be a lesson to campaign managers in the future. A party that gambles on the future places a severe handicap upon itself.

The Horticultural Review says that the season for grafting is over. This may be true throughout the rest of the country, but it does not apply to New York.

A preacher says the millennium is coming. His predecessors of a thousand years ago knew as much, and were just as cautious about saying when.

BANK DEPOSITS GROW

From the Atlanta Constitution.

The increase in bank deposits is pointed out by the Alexander Hamilton Institute as a natural sequel to the success of the relief efforts of the National Credit Corporation and the Reconstruction Finance Corporation.

The Credit Corporation was formed to pool the credit of the banks of the country so that those in temporary difficulties could be tided over in a safe and sound way. The Reconstruction Corporation was evolved as an improvement upon the pool idea, in that it made possible the use of the facilities of the Federal Government to provide loans for solvent banks, insurance companies and other financial institutions.

When the Reconstruction Corporation was created by Congress it was thought that the demands upon it would not exceed $25,000,000 a week. Instead, the demand has now reached $100,000,000 a week.

This cash is going into circulation, through loans to the depositors of the Nation's banks, and in other ways.

Instead of the steady declines in bank deposits registered last fall and winter, these loans have caused deposits to swell. The Alexander Hamilton Institute sees in this expansion a signal of recovery "because easy money stimulates business like nothing else on earth."

The money in circulation in the South has already been increased by many millions, an increase in "ready cash" which is undoubtedly responsible for the growth in retail sales for this territory shown in the last Federal Reserve report.

There is no reason why conditions should not continue to improve under the wholesome influence of these new millions turned loose. The only thing that could stop it would be for hoarding to start up again, and nothing is to be feared from that source, because if there is one thing that the American people have learned during the last two trying years it is that an idle dollar aids neither its owner nor general conditions.

Up to the People.

POST HASTE

Al Smith made a radio speech for the sales tax, nonpartisan congressional action and ample executive power in this emergency. If a bit late, it showed what a good Republican he is getting to be.

Chicago expects 100,000 visitors to attend the two conventions, but the rub is that it will be necessary for them to spend $3.50 each if she is to get her money back.

In the first two months following suspension of the gold standard, and a drop of more than 25 per cent in the value of the pound, British wholesale prices rose 7 points. Since then they have been steadily falling again. Can depreciationists find any comfort in that?

Our old friend Count Uchida takes the optimist prize for his hope of securing American capital to expand the Japanese railway system in Manchuria.

Couldn't the name "Republican" be copyrighted, even at this late day, to prevent it being used by impostors?

Lunaticus Lausanno is the diagnosis for any who think Germany is going to the June conference with any cash, or that France will ever concede armament reduction without guarantees of security.

When the Upper House opposes the extreme demands of Norris, Borah, La Follette, Couzens and Long, all in one day, it sounds like that senatorial sanity we used to read about.

Steam now competes even with Niagara. Gov. Roosevelt's water-power campaign should have muffled this fact until after election.

Definitely, finally, for unarguable reasons Owen Young says: "I can not accept a nomination for the Presidency if made." Some folks think he is trying to say he does not choose to run.

When Senator Lewis criticizes the administration he says it with such flowers of speech that it seems complimentary.

Business is entirely dead, but every day in the United States freight is still loaded that would fill a train as long as from New York to 50 miles beyond Chicago.

A lot of the old boys are equipped with very efficient self-starters, but only the Young type have self-stoppers.

PAUL HUDSON.

JUST FOLKS

By EDGAR A. GUEST

A MUCH OVERRATED ACHIEVEMENT.

I shot a golf ball up and up,
It fell and landed in the cup.
My caddie said: "You've went an' gone
An' got yourself a hole in one."

Good friends came running from afar,
Shouting: "A lucky dog you are!
You'll get free stuff to drink and smoke,
In recognition of the stroke.

"Right to your door they'll carve a trail
With sarsaparilla, ginger ale,
Golf balls and clubs and sweaters, too,
For holes in one they always do!"

Unto my sorrow now I find
The ad boys are no longer kind:
Instead of goods and silver plate,
They send a nice certificate.

No ginger ale; no cigarettes;
No reading lamps or smoking sets
Are given now for holes in one.
The good old days are dead and gone.

The hole in one you strive to make
Must now be done for virtue's sake
And mention in some book next fall,
But that is absolutely all!

(Copyright, 1932.)

Almost All Things Are Dangerous to an Infant That Doesn't Know Their Use.

By ROBERT QUILLEN

A MAN of science has discovered another fragment of truth and now promises a cure for secondary pneumonia.

The diaphragm and the muscles used in the act of breathing are controlled by nerves that lead to a kind of power house in the lower part of the brain. This power house derives its energy or stimulation from a gas called carbon dioxide.

But, you say, carbon dioxide is a poison. Quite true. But poison is merely some useful thing in the wrong place.

The lungs draw in life-giving oxygen and the blood stream carries it to all parts of the body. When the oxygen is consumed, the ash that remains is carbon dioxide. This the blood carries back to the lungs, which breathe it out as refuse.

But the system retains enough to operate the power house. This is the truth discovered by the man of science.

Observe now the nice scheme of nature. Carbon dioxide is a poison which must be expelled by the lungs. Very well; use this poison to operate the power house which controls the act of breathing. What is the result? The more carbon dioxide there is in the system, the more fuel the power house will have to operate the lungs and draw in purifying oxygen.

The value of the discovery is obvious. When the patient breathes an unnatural quantity of carbon dioxide, the respiratory center in his brain is stimulated; his lung cells are ventilated under pressure, and he is cured of the secondary pneumonia that follows drowning, asphyxiation or the inhalation of ether.

Another triumph for science. Yet, as always, nothing more than the finding of an age-old fact.

Has it occurred to you that the infinite intelligence of the Creator has arranged all things well?

Sunlight has always been the source of life, yet ages passed before scientiste discovered the value of the ultra-violet ray.

Nature's colors have always been blue and green, yet this generation was the first to learn that these colors soothe the nerves.

Men have fought weeds since the first plow turned a furrow, and now they discover that no cultivated plant can build and enrich soil as weeds do.

Fever once dreaded now is recognized as a cure for disease.

Even the poison of snakes is a useful medicine.

Whatever is is right. Whatever man needs is here. The "evils" that trouble men are good things used in the wrong way.

(Copyright, 1932.)

PRO AND CON

Press Comment Upon Acts and Actors in the Great American Show, "Politics."

Taxpayers Heard From.
Philadelphia Public Ledger.

"We shall have to watch our step," remarked a representative from Pennsylvania to a colleague the other day, according to a Washington correspondent, "for the folk back home are beginning to check up on us." Any newspaper editor, glancing over his morning mail, could testify to the truth of this statement. Not only are the correspondence columns filled with protests against the wasting of the people's money and plans for imposing outrageously burdensome taxes, but all over the land citizens are taking the trouble, for the first time, to write direct to their congressmen on these subjects.

There is no doubt that the carryings-on in Congress have hit the "pocket nerve" of millions of hitherto uncomplaining taxpayers. And they are beginning in consequence to manifest a new and refreshing interest in the conduct of their Government. So long as the Government took most of its revenue out of the pockets of the rich and the big corporations, the average citizen refused to get excited. Now that he may be asked to make a contribution to governmental expenses that will put a large dent in his moderate and dwindling income, no one is more vehement in demanding that those expenses be cut to the limit and that some one devise a system of taxes that will be more easily borne.

Utopia.
Buffalo News.

The ideal of benevolent government will be reached when citizens may obtain appropriations from public treasuries to pay their taxes.

Negative Freedom.
Buffalo News.

A free country is one where the many let the few run things and then howl about the way they are run.

The Beer Parade.
New York Sun.

Mayor Walker's beer parade must have delighted him. The crowd rose as froth to the occasion. Just why it was held remains a puzzle. Every legislator in this part of the country is thoroughly wet; none needed to be impressed by the uprising. But, as old Kaspar insisted to little Peterkin, it was a famous victory. Watching the perspiring marchers, viewing with sympathy the plight of persons whose business errands were interfered with by the police arrangements, the question rose: How many citizens of this town would sally forth so enthusiastically to parade in protest against graft, racketeering, waste, extravagance and overtaxation?

Self-Examination.
Boston Transcript.

Well, if our congressmen are really our "representatives," the rest of us ought right away to begin some serious self-searching of heart and head.

Proven Incapacity.
Schenectady Union Star.

The instant and emphatic response of the country to the leadership of President Hoover in his course in calling Congress sharply to account indicates the eagerness with which the country will follow a strong man with positive convictions and a constructive program. Political labels mean little; it's the man who can lead who counts. The echoes of the President's message had scarcely died in the two houses of Congress before the Senate finance committee got down to work on Secretary Mills' new tax bill. In the House, Democrats were bewailing their own incapacity and hastening to do something to retrieve some sort of standing. It has done irreparable damage to Democratic political chances. The public more than ever is convinced of Democratic incapacity to govern.

LETTERS TO THE EDITOR

Gallery Observer Protests Against Filibuster in Senate—Debate Should Be Limited.

To the Editor of The Post—Sir: Nero fiddled while Rome burned. A mouthy senator filibusters while the Nation verges on economic and social ruin.

Is there much to choose between the two acts? Is not the conduct of a conceited demagogue as reprehensible as that of the Roman tyrant? Is not his example as grave an indictment of American democracy as Nero's was of Roman imperialism? Nero at least was something of an artist, while the senatorial filibuster is a common bore.

The irresistible conclusion is that the Senate takes itself much too seriously in refusing to adopt effective rules for limiting debate, and that in thus standing on its traditional dignity it actually imperils our form of government. It may prove that American democracy will be smothered in talk as empires have been swamped in blood. If the present condition of affairs goes on, the recent petulant remark in the Senate about America's need of a Mussolini may take a place in history among the prophetic utterances.

GALLERY OBSERVER.

Mr. Powell Calls for Hydro-Electric Development of Great Falls.

To the Editor of The Post—Sir: One means for relieving the depression and giving a permanent asset to this entire region would be to build a hydro-electric plant at Great Falls on the Potomac.

It would conform to President Hoover's specification of an income-producing investment and would also provide a water supply reservoir for this entire metropolitan area.

Of course these improvements should conform to the esthetic requirements of the National Capital Park and Planning Commission.

This development would be one producing income and lowering the cost of living for generations to come, and should be constructed at such a time as this when prices are low. The costs of labor, materials, and money are about as low as we can expect them to be for years.

With cheap power available, this region could develop clean, quiet industrial enterprises that would give employment to thousands.

Here at the gateway of the south, with its unsurpassed water transportation as well as railroads and highways, and a wonderful climate, could be developed an ideal industrial community.

This hydro-electric development should be constructed by a private corporation with proper safeguards for the rights of the public, but with a government loan, through the new Reconstruction Finance Corporation.

We may expect the opposition of vested power interests.

DILWORTH POWELL.

Admiral Kittelle Indorses Suggestion That Citizens Organize to Help Law Authorities.

To the Editor of The Post—Sir: The editorial in The Washington Post Sunday, May 15, entitled "Up to the People," is an admirable solution for the crime problem and one adopted by us in the frontier days and in California in 1849.

Why not start immediately with the organization of a vigilance committee in Washington, to be followed by similar ones in other communities throughout the country? Cooperating with the Government, these committees should proceed at once to round up all gunmen, gangsters, racketeers and others of criminal propensities, and, while we may not hang them to the nearest lamppost, we can act with sufficient vigor to quickly and completely break up organized crime in America.

In Isaiah 11:6 are found the words: "And a little child shall lead them." Let us assume that the little Lindbergh boy is that child, and let the American people arise as one man and stamp out organized crime from their midst.

SUMNER E. W. KITTELLE.
Rear Admiral, U. S. Navy, Retired.

Massachusetts Correspondent Berates Organized Foes of Economy.

To the Editor of The Post—Sir: I see that voters are being urged to "support" their congressmen, to cheer and encourage them in their exhausting and dubious struggle against the foes of economy.

Who are these foes? Who are they who, when economy is a crying national need, venture to combat it? They are the lobbies, organizations whose sole function is to see that on national issues the national needs be disregarded and that individual, sectional and special interests displace them, parasites upon the body of the national eagle, minding not if they kill their host so long as each one gets his share of the blood.

Why is this permitted? Why, in this crisis do we make this pitiful defense against this one single evil work of these lobbies instead of attacking the lobbies themselves? Are we to confess impotence that we can protect neither the interests of our once proud Nation nor the dignity of our representatives against such an abuse?

CHARLES FRANCIS CIST.
Brewster, Mass.

Education Association Thanks The Post for Efforts to Protect Salaries and Wage Scales of Teachers.

To the Editor of The Post—Sir: Resolved, That the Education Association of the District of Columbia desires to express its appreciation to The Washington Post newspaper for its forceful and studious efforts on behalf of the protection of existing salaries and wage scales of the public school teachers in the District of Columbia.

That a copy of this resolution be sent to the editor of this paper.

J. ORIN POWERS, President.
J. A. TENNYSON, Secretary.

SOCIETY

President and Mrs. Hoover Attend Dinner Of Secretary and Mrs. Hyde At Mayflower.

THE PRESIDENT AND MRS. HOOVER were the guests of honor at a dinner given last evening by the Secretary of Agriculture and Mrs. Arthur M. Hyde, who entertained at the Mayflower, where they reside. The guests included a large representation from official circles and several out-of-town guests.

In the company were Justice and Mrs. Harlan Fiske Stone, Representative and Mrs. Leondias C. Dyer, Representative and Mrs. Joseph J. Manlove, Representative Edith Nourse Rogers, Representative and Mrs. Henry F. Niedringhaus, Representative and Mrs. David Hopkins, Bishop William F. McDowell, Bishop John W. Hamilton, Mr. and Mrs. Theodore C. Alford, Miss Frances Batelle and Mrs. Jacob Leander Loose. The out-of-town guests were Mr. Dwight F. Davis, of St. Louis, former Governor General of the Philippines; Mr. Lewis T. Tune, also of St. Louis; Mr. and Mrs. Roy A. Roberts, of Kansas City, and Miss Caroline Hyde, daughter of Secretary and Mrs. Hyde.

The Louis XVI antique gold centerpiece was used to decorate the banquet table. Consisting of a center plateau, placques and mirrors, the service formed an effective background for the profusion of flowers which were arranged down the center of the table. Yellow iris, yellow snapdragon, pink roses, pink snapdragon, a spray of white deutzia and maidenhair fern were attractively arranged. The flowers were arranged in low designs, ovals and crescents, and the ferns were scattered all over the table. Palms were banked around the Chinese room, where the dinner was served.

The gold service is only used on state occasions. It was used at a dinner given at the Mayflower recently by the Danish Minister and Mme. Wadsted.

Mrs. Hoover received the regents of Mount Vernon at the tea hour yesterday afternon at the White House. The regents have held their annual meeting at Mount Vernon.

Mrs. Hoover has taken a box for the horse show of the Women's Overseas League at the Shoreham Saddle Club in Rock Creek Park, Saturday afternoon. The proceeds of the show will be used for service work in the District.

Brazilian Ambassador To Be Host at Dinner Today.

The Brazilian Ambassador and Mme. de Lima e Silva will entertain at dinner this evening in the embassy.

Chief Justice Charles Evans Hughes will go to Asheville, N. C., on June 7, where he has accepted the invitation to address a conference of Federal judges there on June 8.

Justice Benjamin N. Cordozo will go to the commencement exercises of St. Lawrence University at Canton, N. Y., on June 13, where he will receive an honorary degree of doctor of laws from the university.

The Austrian Minister and Mme. Prochnik will entertain at a tea this afternoon at 5 o'clock in the legation for the delegations from the following American patriotic organizations: American Gold Star Mothers, American War Mothers, American Legion Auxiliary, Disabled American Veterans of the World War, Boy Scouts of America and Girl Scouts of America. The delegations will be composed of the leader and color groups, who attended the ceremonies at the Tomb of the Unknown Soldier arranged by the Buffalo Group of the German and Austrian Veterans Association in America.

Czechoslovak Minister And Wife to Sail Today.

The Czechoslovak Minister and Mme. Veverka will sail today from New York to pass about six weeks in their country. They will return to Washington the middle of the summer.

The Egyptian Minister, Sesostris Sidarouss Pasha, entertained at luncheon yesterday in honor of Dr. Henry Watson, president of the American University in Cairo.

Representative and Mrs. Edward L. Stokes, of Pennsylvania, have returned to Washington for a few days' stay and are at Wardman Park Hotel.

Mrs. Claude A. Fuller, wife of Representative Fuller, of Arkansas, will entertain at luncheon and bridge tomorrow at Wardman Park Hotel.

Representative and Mrs. William R. Eaton had a few guests dining with them informally last evening at the Wardman Park Hotel.

The Assistant Secretary of the Treasury, Mr. James H. Douglas, has been joined by Mrs. Douglas and their two young sons, James H. Douglas, 3d, and Robert Stuart Douglas. The Assistant Secretary and Mrs. Douglas have leased an apartment at the Shoreham.

Mrs. Caroline B. Stephen, president of the Temple School, is being sent as a delegate to the biennial convention of the Federation of Soroptimist Clubs, to be held at Sacramento, Calif. A special car has been given to the delegates, to be routed through Canada, Vancouver and San Francisco to Sacramento. The convention will be in session from Monday, May 30, to Saturday, June 4. The western clubs have planned trips to Lake Tahoe and through the Yosemite Valley. The homecoming, for the various delegates, will be by way of the Panama Canal, the Grand Canyon and Denver.

Esta Brook Charity Fete To Open This Afternoon.

One of the most brilliant outdoor festivals of the spring season will open this afternoon, when the Esta Brook charity fete gets under way at the Rock Creek Park estate of Col. and Mrs. Arthur O'Brien. The estate is on Albemarle street.

Beginning at 4 o'clock, the combined sports carnival, circus, tea party and lawn festival is expected to attract hundreds of persons interested in the unusual entertainments and the local charities for which they are given.

The entertainment committee of the fete has been fortunate enough to have Chief Marcellus Hawk, of the Seneca Tribe, donate his services.

Chief Hawk is the inaugural artist, and at the present time is making a statue of the Vice President, Mr. Charles Curtis. Chief Hawk will make sketches from life, and give character readings to the patrons of the fete, which will be unusually interesting, because of the fact that he attributes his attainments as an artist to his adherence to American Indian ethics in their expression of pure nature for spiritual and inspirational influence.

Although special invitations have been issued to a distinguished group of Washingtonians, the committee in charge has pointed out that no invitation is necessary to gain admittance to the fete.

Tennis matches between the highest ranking players of the District, side shows, swimming contests, pony rides for children, refreshment booths and a variety of divertissements are listed on the fete program. Organized under the direction of Mrs. John R. Williams and a group of socially prominent women of Washington, it is hoped the festival will raise a large fund for contribution to local charitable institutions.

Mrs. Rufus W. Peckham, of New York, formerly Miss Virginia Selden, of Washington, will be one of the bridesmaids in the wedding of Miss Ruth Jones, daughter of Mr. and Mrs. Charles Lafayette Jones, of New York, and Mr. William John Warburton, son of Mrs. Elisha Carson Fennal, which will take place on June 2 in the chapel of the Fifth Avenue Presbyterian Church. The Rev. Dr. Rex Stowers Clements will officiate, and a reception will follow at the Park Lane.

Miss Alice Hutchins Drake, daughter of Mrs. Thomas Edmiston Drake, is spending a few days at the Hotel Dennis, Atlantic City.

Mr. and Mrs. Frank C. Huntington and two children, of Oneonta, N. Y., are passing a few days at the Dodge, and are accompanied by Mr. and Mrs. George P. Armstrong, also of Oneonta.

Mrs. Harley P. Wilson, of Hollin Hall, Va., is at the Carlton for a brief stay, having come on to attend the annual iris exhibition of the National Capital Dahlia and Iris Society now being held at the Carlton. Mrs. Wilson is in charge of the blossoms sent in by the Fairfax Garden Club.

Mr. and Mrs. Charles T. Miller, of Detroit, are in Washington for a visit of several days at Wardman Park Hotel.

Miss Elizabeth P. Dunlop To Be Honor Guest at Tea.

Miss Exilona Hamilton will entertain at a tea on May 25 for Miss Elizabeth Powell Dunlop, whose marriage to Mr. Oliver Walker will take place on June 11.

Miss M. L. Gildersleeve, Miss M. B. Kerr, and the graduating class of Gunston Hall, have issued invitations for the commencement exercises. On Saturday, May 28, at 8 o'clock in the evening there will be a presentation of Sheridan's "Rivals," and on Sunday, May 29, the baccalaureate sermon will be delivered at St. Margaret's Episcopal Church by Bishop Robert E. L. Strider. Class day exercises will be on Monday, May 30, and Tuesday, May 31, the graduation exercises will take place with an address by the former Governor of Virginia, Mr. Harry F. Byrd.

The Mount Vernon Seminary has issued invitations for the fifty-seventh annual commencement on June 1, at 10:30 o'clock.

Dr. and Mrs. James G. McKay entertained at the dinner dance at the Shoreham last evening in honor of Mr. and Mrs. Arthur Kidder. Their other guests were Dr. and Mrs. Merton A. English, Mr. and Mrs. George F. Snyder, Mr. and Mrs. Paul Dulaney, Dr. and Mrs. Arthur B. Crane, Mr. and Mrs. Morris Leisenring, and Mr. and Mrs. Paul Brock.

Mrs. George P. Dudley is chairman of the sandwich committee for the garden party to be held tomorrow afternoon in the Cathedral Close for the benefit of the House of Mercy. Mrs. Dudley will be assisted by Mrs. George Barnett, Mrs. Charles Phillips Hill, Mrs. Herbert Adair, Mrs. Robert C. Masterton, Mrs. Roy L. Neuhauser, Mrs. Richard Steele, Miss Carrie Smith, Miss Sallie Hewa Phillips, Miss Patsy Douglass, Miss Francis Hill, and Mrs. Edward Palmer.

Mrs. R. D. Jewett is chairman of the lemonade committee. Assisting her will be Mrs. John Turrentine, Mrs. Cecil, and Mrs. Henry Littleton Constable.

Mr. and Mrs. William W. Buesh, who came to Washington yesterday from New York to spend a few weeks, will entertain at dinner this evening at Wardman Park Hotel. Covers will be laid for eight guests.

Mr. and Mrs. George B. McKibbin, of Chicago, are at the Carlton for two or three days.

Charity Fete Committee To Sell Cakes Selected.

A garden party will be given at the Convent of Perpetual Adoration, 1419 V street northwest, on Monday and Tuesday. Mrs. William Kearny Carr will preside at the stall in which homemade cake and ice cream will be sold. She will be assisted by Mrs. William Shepherd Benson, Mrs. J. Davis Brodhead, Mrs. Moncure Burke, Mrs. James A. Gannon, Mrs. Walter Henry Gordon, Miss Margaret Loughran, Mrs. John J. Noonan, Mrs. Harold Percival Norton, Mrs. B. Francis Saul, Mrs. Daniel C. Stapleton and Miss Isabella C. Wells. The tickets are in charge of Mrs. Edgar Crosby, who will be assisted by Miss Winifred Crosby. The proceeds will be used for missions and poor churches.

Mrs. J. J. Fisher, who spent the past six months at the Mayflower, will leave Washington by plane the end of the week for Pittsburgh and later in the spring will go to her summer home in Paul Smiths, N. Y.

The Rector's Aid of All Souls Memorial Church will entertain with a colonial supper tomorrow evening, at 7 o'clock. The program will include a piano solo by Mrs. Hazel Piers, harp solo by Miss Kathlyn Riggs, and a talk on George Washington by Mrs. J. Borden Harriman. Colonial costumes will be worn by the guests and the menu will be made up from colonial recipes.

Mrs. John Henry Dwight is in New York for a short visit.

Mrs. Joseph Leiter has arrived from Chicago, and is the guest of her mother, Mrs. John R. Williams.

Mrs. Edwin B. Parker has gone to New York and is at the St. Regis.

Mrs. Henry A. Strong Leaves for Rochester.

Mrs. Henry Aivah Strong has closed her apartment at the Mayflower and left for Rochester, N. Y., to remain for the balance of the month. She is planning to spend June with Mrs. Honore Willsie Morrow, the well-known authoress, at her home in Darien, Conn.

Mrs. John C. O'Donnell, of Washington, has leased Elm Tree cottage, the residence of Mr. Joseph Harriman, in Newport for the coming season.

Miss Florence S. Hayden and Mr. Robert Cairns Hayden have gone to New York and are at the Weylin Hotel en route to Lake George, N. Y.

Mr. and Mrs. Henry P. Fairbanks and Miss Elizabeth Fairbanks, of Washington and New York, will arrive today in New York on the Lafayette.

Catholic Alumnae to Hold Annual Breakfast Sunday.

The International Federation of Catholic Alumnae will have its annual mass and breakfast Sunday. Miss Agnes Regan will be guest speaker. Mrs. Charles P. Neill, governor, will preside, and the invited guests, the the Right Rev. Magr. Edward A. Pace, Ph. D., director of the local chapter, and the former governors, Miss Mary Louise Darr, Mrs. James F. Hartnett and Miss Elizabeth Dolan.

Mr. and Mrs. Measmore Kendall, of New York, have taken a suite at the Carlton for several days.

The Alumnae Association of Holy Cross Academy has selected June 2 as the date for its annual dinner at the academy in honor of the 1932 graduates. Miss Agnes Walter is president.

Mrs. Augustus Erhgott Is Honor Guest at Tea.

Mrs. Philip George Walker gave at her residence a tea Sunday in honor of Mrs. Augustus Erhgott, formerly Miss Rosemonde Churchill Jones, daughter of Col. and Mrs. George Churchill Jones, and the niece of Mrs. George Carter-Lafferty, with whom Mr. and Mrs. Erhgott spent the week-end.

Among the many Washingtonians who came to meet the young couple were Mme. von Vaunkenberg, Miss Hickey, Mrs. Archibald Gracie, Mrs. Susan McCauley, Mrs. Harry H. MacDowell, Capt. and Mrs. J. Sheffield Peters, Dr. and Mrs. Walter Wells, Miss Eleanor Wells, Mr. Newman, Mr. Sam Duval, of Baltimore; Mr. Richard Porter Darsey, of Baltimore; Capt. and Mrs. Campbell Shields, Miss Margaret, Byrd Mansfield, of Wakefield Hall; Mr. and Mrs. J. Wheeler Moore, Mrs. Russel-Bennett and young daughter, Florence; Mr. and Mrs. Cromwell Lewis, Mr. and Mrs. Daniel Smith-Gordon, Maj. and Mrs. Dugal Hobart, Mr. and Mrs. Donald McLaren, Mrs. Iris W. Synder, Mr. Robert Harper, of North Carolina; Dr. Ambrose J. Faye, of Rome, Ga.; Mrs. Lynn J. Carskadon, Commander and Mrs. Lewis Painter Clephane, Dr. A. Evans, Miss C. Young, Dr. and Mrs. Herbert Hyder, Baroness Marie de Sterneck, Miss Margaret Webb, of Bowling Green, Va.; Miss Laura Staunton and Mrs. McFarland.

Those who assisted at the tea table were Miss Gladys Cecile Sinclair, Mrs. Catherine Hyder and Mrs. Lewis Painter Clephane.

Mr. and Mrs. Augustus Erhgott are making their home in Philadelphia.

Mrs. Erhgott was presented to society only two years ago at a tea given by her aunt at the Chevy Chase Club.

Miss Nettie Talbot Henderson, of Alabama, president of the graduating class of Arlington Hall, will entertain at luncheon at the Shoreham today in honor of the class and a few of her other friends.

Miss Katherine Duckwall Sails for Great Britain.

Miss Katherine Duckwall sailed for the British Isles last night on the Leviathan. She will be gone about six weeks.

Mr. and Mrs. Ralph M. Freydberg, of New York, who have been attending the Bach festival at Allentown, motored to Washington and are at the Shoreham for a week.

Mrs. Amelia Klein, of Norfolk, who has been visiting in West Virginia, is a guest at the Shoreham for a few days. Her son, Mr. Irving Klein, has motored to Washington and has joined her at the Shoreham.

Dr. R. Lyman Sexton will be the guest of honor at the Arts Club tomorrow evening and will give an illustrated talk on "Beautiful Isle Royale, Michigan." Dr. Sexton is an adviser to the National Park Service.

Mr. and Mrs. Ralph W. Richards will be the evening's hosts.

Mr. and Mrs. William A. Scully, of New York, are guests at the Shoreham for a week.

Lieut. J. N. Wenger Marries Miss Mary DeBolt Crippen.

The wedding of Miss Mary DeBolt Crippen, daughter of Mr. and Mrs. Edwin E. Crippen, and Lieut. Joseph N. Wenger, U. S. N., son of Mr. and Mrs. Aloysius Wenger, took place Monday evening at 8 o'clock at the home of the bride's parents, the Rev. P. J. Hurney officiating.

The bride was given in marriage by her father and wore a gown of Kai Ting silk, fashioned on medieval lines with long, close-fitting sleeves and a long train. She wore a veil of lace, simply arranged, and carried gardenias and lilies of the valley.

Mrs. George Quincey Lumsden, sister of the bride, was matron of honor, and Miss Ruth Wenger, sister of the bridegroom, was maid of honor.

The ceremony was attended by members of the two families only, and following it Lieut. and Mrs. Wenger left immediately for China, where the former will be stationed. The bride wore for traveling a beige silk frock with a beige coat, trimmed in Kolinsky, and a small brown hat.

The bride attended Miss Madeira's School and is a graduate of Randolph-Macon College in Lynchburg, Va.

Lieut. Wenger was graduated from the United States Naval Academy in 1923.

Oxford Honors Harvard Professor.

Oxford, England, May 17 (A.P.).—Oxford University today conferred an honorary degree of doctor of literature upon Prof. George Lyman Kittredge, of Harvard University.

Sponsoring Charity Ball

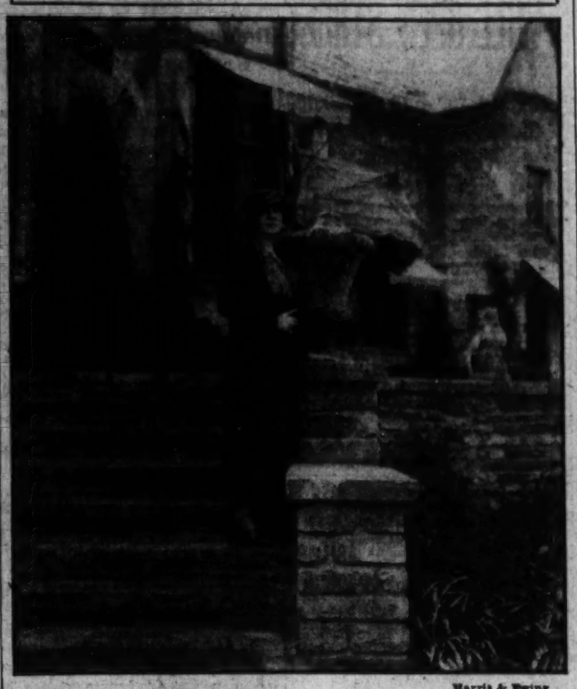

Harris & Ewing

MRS. ARTHUR O'BRIEN, *at whose residence, Esta Brook, the Victory Ball will be held on Friday evening.*

Sterling Flatware
At Today's Low Prices
Illustrated—
The "America"
A simple Colonial design exclusive with us—and an outstanding value.

6 Tea Spoons	$4.50	6 Salad Forks	$7.50
6 Dessert Spoons	9.50	6 Butter Spreaders	6.00
6 Dessert Forks	9.50	6 Coffee Spoons	3.00
6 Dessert Knives	12.50	6 Oyster Forks	4.50

Set of 29 Pieces ... $45.25
Complete Price List on Request
DULIN & MARTIN
Connecticut Ave. and L

HAIL A DIAMOND

PHONE A DIAMOND
POTOMAC 6200
SCHOOLS AND COLLEGES.

THE PARROT
"Speaks for Itself"
Where the food is really delicious. The pick of the market tastily arranged and served in surroundings of distinctive charm.
Luncheon . . . Tea . . . Dinner
1643 Connecticut Ave.
Phone North 8918

FREE Dish of Washington's most delicious frozen confection.
ABBOTT'S VELVET FROZEN CUSTARD
to any one presenting this ad at either of our stores.
1347 F St. N.W. 922 F St. N.W.

LEARN ANOTHER LANGUAGE
By our easy conversational method, famous for 54 years. Private or class instruction. Moderate rates.
FREE TRIAL LESSON.
Berlitz School of Language
1115 CONNECTICUT AVENUE.
Telephone DEcatur 3232
Classes Limited to 8 Students

Post Classified Ads Pay

Phillip-Louise
1727 L St. N.W.
Conn. Ave. and L St.
Continuing Our
SACRIFICE SALE of ENTIRE STOCK
All Early Stock Below Cost
$5, $10.75 and $16.50
New Summer Gowns
$14.75—$19.75—$22.50
All Millinery
$3 to $12.50
Owing to these Drastic Prices, the sale is for Cash
All Sales Final
No Approvals No Deliveries

—Knowing only one business is the secret of our success.
EVERY Autumn we receive thousands of rugs HOME CLEANED, and stored in attic or cellar, that are damaged by moths, mildew, etc. For reliable rug service
Call Mr. Pyle . . .
NAtional 3257-3291-2036
Sanitary Carpet & Rug Cleaning Co.
106 Indiana Ave.
Members of the Rug Cleaners Institute of America

WOODWARD & LOTHROP
10TH 11TH F AND G STREETS

Saks Cold STORAGE Puts Moths "on the Spot"
No chance in the world for a moth to live in our dry-cold storage chamber, and Saks hand-cleans your furs before putting them away. The Finest Furs always "summer" at Saks.
Phone NAt. 1447
Fur Co.
Saks
610 TWELFTH STREET

There are really two steps to cleansing
Wiping cleansing cream off with tissues or a cloth does not remove all the cream. It is just like washing your face and not rinsing it thoroughly.
After you have used your cleansing cream, ALWAYS remove every particle of surface oil with cotton dipped in Skin Freshener, so your skin can breathe. That is what Primrose Skin Freshener is for. It is a toning lotion, too. Used with Primrose Rose Leaf Cleansing Cream, it gives your skin a perfect cleansing. Try this new way and see if your complexion does not look cleaner and healthier.
Primrose House Roseleaf Cleansing Cream, $1, $1.75, $3, $5
Primrose House Skin Freshener, $1, $2.25
TOILETRIES, AISLE 15, FIRST FLOOR

2 More Days—Special!
EUGENE WAVE
Or Fredericks Vita Tonic $4.50
5 Experienced Operators
Columbia 10136 in West Clifton Terrace
Corner 14th and Clifton Streets N. W.
Anglin's BEAUTY SHOPPE

Established in 1875
Of Course, You Want Your Oriental Rugs Cleaned
—and STORED by a concern such as Hinkel's, whose reputation for RELIABILITY and careful handling has been thoroughly established. Hinkel service has been satisfying Washington owners of Fine Floor Coverings for over 57 years
Oriental Rugs Repaired by Natives
(when such work is desired)
All Rugs that Hinkel Shampoos are Glue-Sized and Fully Insured, WITHOUT EXTRA CHARGE
Phone or write TODAY—Prompt collection and delivery service.
E. P. HINKEL & CO.
Telephone POt. 1172-73 600 Rhode Island Ave. N.E. Telephone POt. 1174-75

WOODWARD & LOTHROP
10TH 11TH F AND G STREETS
Last Summer it was Cottons here, and there, This Summer it is Going to be
Cottons Everywhere
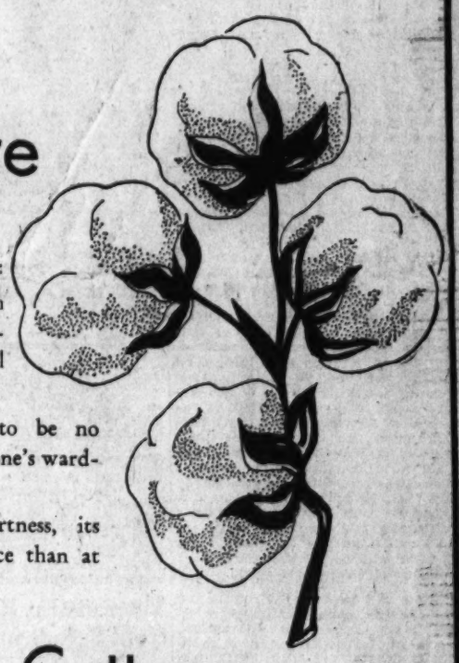
Everything is in Cotton's favor:
FASHION—never has Cotton been so completely accepted—endorsed by the most famous of all French couturiers.
VERSATILITY—there seems to be no limit to the uses of Cotton—for one's wardrobe—one's home, too.
ECONOMY—for all its smartness, its utility—Cotton is lower in price than at any time in thirty years—so
Wear Cottons

Here You Will Find All the Smart New Ones
Stoffel's St. Gall Swisses
Special—for This Week 58c
Exquisite embroidered Swisses—small or medium size dots. In a great array of colors—and white with colored dots. Regularly 68c yard.
New Low Prices on These Cottons
Printed Mousseline, sheer and lovely 38c
Hollywood Lace Swisses, charming 38c
Colorful New Lace Voiles 38c
Hollywood Shadow-Dot Voiles 38c
Among the Chic Sports Cottons
New Rough Meshes—in great variety ..... 38c to $1.50
Piques—featured by several Paris houses 38c, 58c
New Suede Piques, in the smart wide wale 58c
Exquisite Embroidered Cottons for Summer
Embroidered Organdies, deeper tones on pastels $2
Embroidered Eyelet Batistes, white and pastels $1.75
Embroidered Dotted Swisses, permanent finish 85c
COTTONS, SECOND FLOOR
This is National Cotton Week—May 16 to 21

SMITH WILL DEFEND TRIO IN BANK HOLDUP

Former State Legislator Is Retained in Arlington County Robberies.

ARLINGTON COUNTY BUREAU OF THE POST.
Tel. Clar. 509. Clarendon, Va.

Charles Henry Smith, of Alexandria, Va., former member of the House of Delegates of Virginia, has been retained as counsel for Sergt. John A. Velke, of the Army Medical Corps, Fort Humphreys, Va., and William Babcock, of 718 Eighteenth street northwest, Washington, indicted in the Arlington County Circuit Court on three charges of assault in connection with robberies at the East Falls Church Bank, the Clarendon terminal of the Washington, Maryland & Virginia Coach Co., and the terminal of the Arlington-Fairfax Railway, and George T. Belew, of 2213 Rhode Island avenue northeast, Washington, indicted on three charges of aiding and abetting an assault.

Attorney Smith stated that he is giving consideration to bond for his clients. It is expected that the cases will come before the court at the June term, he said.

Another robbery in Cherrydale, reported within the past 24 hours, is keeping the Arlington County police on the jump.

This report came from a chain store, which revealed that entrance had been gained by forcing a rear door. The safe was found open, as was the one at the American Drug Store Tuesday morning, but in this case no money was found. A small quantity of cigarettes were reported taken.

The Arlington County board, at an adjourned meeting held last night at the courthouse, adopted a resolution indorsing the bill in the House of Representatives introduced by Representative Howard W. Smith, providing for the Memorial Bridge approach.

It was set forth in the resolution that favorable action on the bill will end much uncertainty as to when the Federal Government is going to construct the roadway from the bridge to the point where it will connect with the Lee boulevard, thereby aiding the county in securing the needed rights of way to have the State complete the Lee boulevard in the direction of the bridge.

The county manager was instructed to send copies of the resolution to Senator Carter Glass and Representative Smith.

In an effort to bring about a special election on the question of whether or not Arlington County shall remain under the provisions of the Byrd road act as passed by the last session of the General Assembly, 100 petitions have been placed in circulation by the special committee of the Arlington County Civic Federation, according to an announcement last night by the chairman, William C. Hull.

The petitions are being circulated through the various sections of the county by the civic associations located in each, and the committee hopes to have the required number of signatures by the end of this month.

Under the provisions of the act, an election can only be held upon the presentation to the judge of the circuit court of a petition bearing the names of 25 per cent of the qualified voters, based upon the total number of votes in the last county election. The act further provides that the election must be called by July 1 and held on Tuesday, August 9.

Persons who failed to pay their poll taxes this year but who were qualified to vote in the last county election will be allowed to vote at the special election, if called.

There will be a special meeting of the recently appointed delegates to the State Democratic convention, which meets in Richmond June 9, this evening at the Arlington County Courthouse. The meeting is being held, it is announced, for the purpose of perfecting an organization in preparation for the convention.

Mrs. Gladys I. Monroe, president of the Arlington County Council of Parent-Teacher Associations, is announced as the principal speaker at the meeting tomorrow evening of the Parent-Teacher Association of the Stonewall Jackson School at Mulhall. Officers will be elected.

The Fidelis Circle of St. George's Episcopal Church will hold its monthly meeting today at 1 o'clock at the home of Mrs. Sara Elizabeth Carl, Garanda Terrace, Lyon Village.

Taxpayers in the vicinity of Ballston will be assisted by Commissioner of Revenue Harry K. Green and his deputies tomorrow night, from 7 to 9 o'clock, at the Ballston Firemen's Hall, in preparing their personal property and income tax returns. All tax returns must be filed by June 1.

Highways Get $660 In Prince Georges

Sum Is Appropriated for Special Road Repairs and Bridges.

The Prince Georges County commissioners yesterday appropriated $660 for special road repairs and bridge construction in the county. Three culverts on the Branchville-Glenn Dale road will be built at a cost of $360, and a $150 culvert will be placed on the Beaver Dam road near Beltsville. Money from both these projects will come from the bridge fund, while $150 for repairs to the Branchville road will be taken from the dog fund. These repairs will be made on the stretch between the Baltimore boulevard and the Baltimore & Ohio Railroad tracks.

A committee from the county Firemen's Association, headed by President James S. Truitt, appeared to offer $5,000 of the association's funds for the use of the school board. The committee was referred to the superintendent of schools, who said the school board budget had been balanced.

The visit of the firemen followed a meeting of the association last week, when the possibility of taking only $10,000 from the county was discussed.

The commissioners agreed to a proposal to dredge an 8-foot channel in Broad Creek. The Capitol Material Co. had applied to the War Department for permission and the War Department sent the request on to the commissioners.

COUNTY MANAGER BUYS POPPY

Post Staff Photo.

Members of Arlington Post, No. 139, Ladies Auxiliary, Veterans of Foreign Wars, selling poppy to Roy S. Braden, Arlington County manager, on "Poppy Day." Left to right—Mrs. Frank Sherwood, Mr. Braden and Mrs. Lucille Johnson.

Montgomery High School Graduates Are Announced

Tentative List of Students Who Will Receive Diplomas From County Institutions Is Made Public by Dr. Edwin W. Broome, Superintendent.

The tentative list of students in the Montgomery County high schools who will be graduated next month was announced yesterday by Dr. Edwin W. Broome, county superintendent of schools.

Montgomery County High School, Rockville, commencement exercises will be held June 8. Those to be graduated are:

Academic—J. Marshall Mason, Joseph Steinberg, Joe Webster Price, William M. Reading, Jr., Charles Gilmore Ward, William Robert Beall, Irvin Adair Brooke, Mary Anne Penn, Edith Louise Stiles, Bertus Velma Barr, Lucy Owen Knight, Helen Natalie Hicks, Ramona Louise Pauley and Ruth Stearn Hoskinson.

General—Oda S. McCaha, James F. Floyd, Jr., John Williams Clagett, Hans Joseph Peace, Jean Cummings Pack, William Linwood Thompson, Walter H. Magruder, Charles William Merry, Catherine Gertrude Howes, Hannah Mary Norris, Ella Lucille Bennett, Carolyn Virginia Barnsley, Ruth Leona Lampton, Marjorie Lee Fisher, Ethel Virginia Connelly, Ruth Virginia Nichols, Audrey Lee Guy, Julia Offutt, Hinda Violet Fraley.

Commercial—Eugene D. Gooding, Walter W. Snapp, Otis W. Beall, Levi Price, Jr., Winfred Woodrow Himelright, Jack Jones, Melvin Wilson Fink, Dorothy Inez King, Margaret Elizabeth Dronenburg, Harriett Charlotte Lewis, Ruth Lois Pratt, Nellie May Norris, Helen Lavinia Lowe, Anna Mary Stiles, Hilda Merle Starkey, Marion Adene Maffett, Emily Ellen Markland, Shirley Mason Prescott, Theresa Saville Coleman, Margaret Agnes Jenkins, Elsie J. Jenkins, Gertrude Laura Fox, Lavinia Brown Rice, Gertrude Elizabeth Claggett, Margaret Anne Lohr, Mary Elizabeth Moulden, Ruby Lee Curtis, Amelia Somervell Farmer, Mary Elizabeth Farmer, Marjorie Alice Chapman, Edith Virginia Carey, Grace Evelyn Murray, Melvina Virginia Henderson, Ella May Linthicum, Mary Manila Phillips, Edith Annona Koiner, Josephine Riley Keys.

Vocational Industrial—Boys, Joseph E. Fisher, Clarence Fenton Nichols.

BETHESDA HIGH SCHOOL.

Bethesda-Chevy Chase High School, Bethesda, exercises, June 9, will graduate:

Academic—Boys, John B. Armentrout, Richard S. Barnsley, Charles S. Bernard, Douglas Pynsent Birchby, James Bashford Bishop, Davis W. Cable, James M. Caldwell, Sven Duncan, Rodney Terrence Dowell, W. Raymond Gingell, John T. McBurney, Eugene Hyatt Mossburg, J. Randolph Pugh.

Girls, Katie Nelver Bolton, Mildred Evelyn Carlton, Mildred Frances Chapin, Anna Moore Converse, Emilie J. Dunbar, Peggy Elizabeth Svenson Duncan, Marion Elise Esch, Jane Hilton Esch, Elizabeth Anne Fieser, Beverly Louise Gaylor, Mary Marguerite Gaylor, Cynthia Sibylle Hathaway, Margaret Elizabeth Hutchinson, Elizabeth L. Jackson, Claudine Moss, Harriet Adelma Reed, Norma C. Thomas, Mildred R. Williams, Eleanor Frances Yocum.

General course—Richard T. Culp, Vincent Elmore, Robert Wesley Mitchell, Bluford Wilson Brockett Muir, William C. Potter, Gladys Cashell, Nona Eloise Dahn, Helen Louise Fawcett.

Fairland High School, Beltsville, June 8: Commercial—Beulah G. Edwards, Sylvia Miriam Ellin, Helen Kathleen Patton, Grace Ervin Roby, Lottie Loretta Williams.

Gaithersburg High School.

Gaithersburg High School, June 7: Academic—Emory Staley Ellmore, Adolph Jack Wolfson, Armenia C. Briggs, Dorothy Harvey Magruder, Margaret Alice Plummer, Mary LaRue Thomas, Margaret Belle Walker.

Commercial—James Ernest Beall, Clark Wesley Boyer, David Randolph Grosan, Charles Richard Thompson, Anna Louise Barber, Lillian Marie Davis, Lillian Mae Ferguson, Juanita L. German, Gertrude Anna Offutt, Mary Elizabeth Johnson.

Vocational—Wiley Gaither Griffith, Norman Alexander Mills, George Vincent Tabler, Helen Mae Kemp, Rebecca Marie Small, Margaret Richards Snouffer.

General—Boys, Wilson Lambert Clagett, William Andrew Jackson, Russell Carson Pope, LeRoy Elmer Stup, Russell Eugene Stup. Girls, Mabel Josephine Cross, Mary Edith Hawkins, Frances G. Kaiser, Alma Louise Obrecht, Welbie Shipe, Annie Mae Walker.

Dickerson High School, commencement June 9:

Academic—Arthur Baker Nicholson, Sara Margaret Jamison, Vivian Estelle Matthews, Alberta Elizabeth Moxley, Corinne Ada Stunkle.

General—Kermit Luther Frye, Wilson Leon Roberson.

Sherwood High School, Sandy Spring, commencement June 9:

Academic—Jean Barnsley, June Barnsley, Virginia McPherson Janney, Margaret Lindsay Lansdale, Harriet Chandlee Robinson, Katherine E. Trundle, Marie Estelle Vanden Heuvel.

General—Milan E. Harding, Leonard Franklin Hobbs, Russell Harding O'Keefe, Richard O. Riggs.

Commercial—Robert Lee Veitch, Catherine Louise Brown, Thelma Irene Brown, Christine Seville Bryan, Emma Louise Pinneyfrock, M. Eloise Fraley, Gladys Irene Harding, Dorothy May Hutchinson, Mary Lois Peter, Mabel M. Sager.

Takoma-Silver Spring.

Takoma-Silver Spring High School, Silver Spring, commencement June 7.

Academic—John Garfield Benton, George Bozievich, Earl Randolph De Hart, William Pfleger, C. T. R. Bohannan, Marion Joy Mallory, Anna Jeanne Stanley, Susan Hays Vandervoort, Dorothy Jodell Mallory.

General—Hubert Lee Mason, Harry Bailey Wight, Herald Joy Stone, Frances Augusta Berry, Esther Pollock.

Commercial—Joseph Franklin Ashford, Agnes Camille Beall, Ellen Virginia Horner, Dorothy Pfleger, Clara Agnes Pearson, Cora Virginia Campbell.

Damascus High School, commencement June 9:

Academic—Thomas Dorsey Woodfield, Herbert Souder Hyatt, Wilbur Irving Duvall, Anna Mary Young, Mary Hazel Williams, Marian Catherine Watkins, Gertrude Wilson Stanley, Elizabeth Fout Poole, Ruth Muriel Peck, Harriett Elizabeth Moyer, Edith Pauline King, Cora Louise King, Mary Belle Hawkins, Lillian Baker Gladhill, Martha Catherine Burdette, Annie Lauretta Brandenburg, Annie Mary Boyer.

General—Wilfred M. Watkins, Clifford Boyer Hyatt, Wayne Montgomery Duvall, Brandon Woodrow Duvall, Irving M. Burdette, Dorcas Virginia Miles, Frances Lucille King.

Vocational agricultural—George Wallace Poole, Carl Elmer Moyer, Raymond Carl Lewis, Ellsworth McKinley Kins, Perry G. Burdette, John Milton Burdette.

Poolesville High School.

Poolesville High School, commencement June 8:

Academic—Harry Dunbar Darby, Edwin Deller Cruit, Richard Brooke Sellman, Hazel Margaret Wood, Mamie Hubble, Evelyn Viola Cubitt, Claire Elizabeth Norris.

Rockville High School (Colored), commencement was held May 12.

Academic—Alfred Russell Awkard, Arthur Joseph Frazier, Leonard Nathaniel Hawkins, Zechariah Hart, Leslie Vincon Plummer, George Howard Thomas, Corrie Rae Alcorn, Malinda Marie Baker, Alda Virginia Campbell, Myrtle Christina Hamilton, Emma Scott Holland, Edith Virginia Hill, Mary Ellen Johnson, Ethel Marie Johnson, Amanda Gertrude Jackson, Clara Sarah Luckett, Martha Lee Marr, Mary Gertrude Merrie, Maggie Allen Prather, Dorothy Elizabeth Turner, Mary Eliza Jackson.

Veterans En Route Here Hold Parade in Nebraska

Grand Island, Nebr., May 17 (A.P.). A detachment of more than 400 veterans of the World War, en route from Washington State to Washington, D. C., in behalf of soldiers' bonus legislation, paraded through Grand Island streets late today.

The visiting veterans, although roughly clad and bearing evidence of their trip being made in railroad freight cars, kept strict military order during the parade. A banner asked for a cash bonus. The group left here after a stop of about two hours.

Chicago Trade Board Hits Prohibition.

Chicago, May 17 (A.P.).—Members of the Chicago Board of Trade cast a majority of 950 ballots today for a change in the prohibition laws, 645 voting for outright repeal. Only 13 of the 950 votes opposed any change. The result was forwarded to the United States Chamber of Commerce convention at San Francisco.

Phone Company Given Month to Prepare Case

The Public Utilities Commission has scheduled the telephone rate hearing for June 15. This will allow the Chesapeake & Potomac Telephone Co. a month in which to prepare certain data requested by the utilities body when notification of the hearing was given.

Officials of the telephone company recently asked additional time to gather the requested information. The commission is proceeding with the rate hearing.

Professsor Lost in Woods Returns.

Aurora, Me., May 17 (A.P.).—Dr. Ronald B. Levinson, professor of philosophy at the University of Maine, who was lost in the woods Sunday while on a fishing trip near here, made his way from the thick growth today, hungry, but in good health. He came out a few miles from the camp where he and two companions were fishing.

YESTERDAY IN CONGRESS

May 17, 1932.

SENATE.

Met at noon and adjourned at 9:33 p. m. until 11 a. m. Wednesday.

Considered tax bill, defeating efforts to change the committee income tax schedules.

Senator Moses (Republican), of New Hampshire, criticized Alfred E. Smith and praised President Hoover, and Senator Tydings (Democrat), of Maryland, praised Mr. Smith and criticized President Hoover.

Judiciary subcommittee continued inquiry into prohibition repeal legislation.

Senator Ashurst (Democrat), of Arizona, demanded abolishment of the two-thirds rule in the Democratic national convention.

Senator Watson (Republican), of Indiana, majority leader, predicted a summer session of Congress.

Irrigation committee heard Senator Oddie (Republican), of Nevada, charge Hoover Dam constructors oppose Arizona's mine and labor safety laws.

Senator Walsh (Democrat), of Massachusetts, introduced a resolution authorizing a reward of $100,000 for conviction of Lindbergh baby murderers.

HOUSE.

Met at noon and adjourned at 6:05 p. m. until noon Wednesday.

Rules committee heard advocates of cash soldier bonus ask for a special rule for consideration of the measure on the floor.

Military committee adopted resolution calling for resignation of William Wolff Smith as general counsel of Veterans' Administration.

Judiciary committee named subcommittee to study bills providing capital punishment for kidnaping.

Leaders agreed that congressional pay rolls should be public at all times.

Ways and means committee heard opponents of Hawley tariff adjustment bill.

Debated War Department appropriation bill.

TODAY IN CONGRESS

SENATE.

Will resume consideration of tax bill.

Mines and mining subcommittee will meet in open session at 10 a. m. in room 219, Senate Office Building, to consider Davis-Kelly coal bill.

Indian affairs committee will meet in open session at 10:30 a. m., in room 424, Senate Office Building, to consider routine business.

Judiciary subcommittee will meet in open session at 10 a. m., in committee room, Capitol, ground floor, northwest corner, to consider bankruptcy bill.

Banking and currency committee will meet in open session at 10:30 a. m. in room 301, Senate Office Building, to consider Goldsborough bill.

Privileges and elections committee will meet in open session at 10:30 a. m., in committee room, Capitol, gallery floor, east side, to close Alabama contest and consider North Carolina contest.

MONTGOMERY BODY WILL OPEN STREET

Property for Elm Extension to Be Acquired; Price Is Agreed Upon.

Montgomery County Bureau of The Post, 9103 Conn. Ave., North Chevy Chase, Md. Telephone Wisconsin 4205.

The Montgomery County Commissioners yesterday directed Harry B. Shaw, county engineer, to proceed with preparation of plans for the extension of Elm street, in Leland, to Wisconsin avenue. Bids will be advertised for as soon as the plans are prepared by Engineer Shaw.

The extension is a matter of a short section of street, which has been held up by a disagreement between the county commissioners and the owner of the property, William G. Counselman, on the price to be paid for the strip, which includes about 8,047 square feet.

Condemnation proceedings had been instituted by the county when it was announced yesterday that a price of $10,500 had been agreed upon. This improvement will provide a populous section of Leland exit to Wisconsin avenue instead of the present circuitous route occasioned by the closed street. The civic bodies of the area long have battled for opening of the street.

Two of the three condemnation suits which were found necessary to provide the right of way for the Columbia boulevard, which provides a connection with Sixteenth street and the East-West highway for Georgia avenue at Montgomery Hills and Woodside, have been completed in Circuit Court at Rockville. This leaves but one suit pending, which probably will be heard today.

A jury yesterday awarded David B. Gottwalls the sum of $2,386 for his property and the day before awarded the sum of $885.05 to Fred A. Hessick, both being slightly in excess of the amount which the county had been willing to pay without condemnation.

Alfred L. Geiger, who has been a councilman for the past two years, has been nominated for mayor of Kensington. As he is unopposed, his election is considered virtually certain. Mr. Geiger is a Washington attorney and has been prominent in the county volunteer fire department, having been president of the Montgomery County Volunteer Firemen's Association. The election is June 6.

Howard Bean and Robert Lewis were named candidates for the one year term on the council made vacant by Mr. Geiger's new office. Three nominations were made for the two places on the council of two-year term members. They were: Willard Warthen, Kensington contractor, now a member of the council; Robert J. Eby, attorney for the Chesapeake & Potomac Telephone Co., and William P. Amos, contracting painter. Ernest Hartshorne, the other incumbent, declined renomination.

A minstrel troupe, led by Jim Mullings, will present "Phunny Phellows" at the parish hall of St. Mary's Episcopal Church, Aspen, Md., tomorrow night at 7:30 o'clock. Mullings and Herbert Leach are end men, Arthur Curtin, radio artist, is interlocutor. Clog dances by Mahoney and Negro spirituals in solo parts by Earl Simons and Arthur Curtin, also will feature the program.

Sven Duncan, senior at Bethesda-Chevy Chase High School, has been awarded the four-year scholarship at Oberlin College in the arts and sciences department, according to an announcement yesterday by Thomas W. Pyle, principal of the high school. The scholarship covers full tuition and represents a sum of about $1,200. Young Duncan was selected from a class of 120 candidates.

Window-Dressing Test Opens Today

High School Students to Vie for Prizes in Competition.

Window-dressing wizards of Washington high schools will get into swing today in the Washington Program Window Dressing Competition. Each team will be assigned to a paint dealer member of the Washington Paint Club.

Those entered in the contest are Lois Laisshait, Marjorie Sitske and Elaine Zimmerman, of Eastern High School; Harold Melnicove, Marsden Lore and Gwendolyn Magill, of Central High School; Althea Wilcox, Robert Maxwell and John Yznaga, of Western High School; Eugene Hoober, Harry F. Sangford, of McKinley High School, and Harweda T. Pye, Alberta E. Morton and Lawrence Harris, of Armstrong High School.

The prize to the winning school team will be a round trip to Newark on one of the Ludington Line planes. Second and third awards will be aerial trips over Washington in the Goodyear dirigible Puritan.

Radio Hour to Choose Eucharistic Delegate

A delegate will be selected by the Washington Catholic Radio Hour for its representative at the Eucharistic Congress to Dublin at a meeting to be held tonight at 8:15 o'clock in the Immaculate Conception parish hall, at Eighth and N streets northwest. The Washington Catholic Radio Hour is broadcast every Sunday afternoon under the direction of the Rev. Francis J. Hurney, pastor of the church.

The delegate to be chosen will accompany the Baltimore archdiocesan pilgrimage, of which Dr. John Keating Cartwright is chaplain. He will sail with the pilgrimage on the S. S. De Grasse on June 13.

Trials of Officers To Be Held in Fall

Deputy Sheriff of Prince Georges Charged With Hijacking.

The trial of a deputy sheriff and the son of the chief deputy on charges of hijacking will be postponed until the fall term of the Prince Georges County Circuit Court, it was announced yesterday. This means that none of the four county officers indicted at this session of the grand jury will be tried before fall.

Newton James, the deputy sheriff, is charged with robbery, conspiracy, bribery and malfeasance in office. Thomas Garrison, son of Chief Deputy Tom Garrison, was indicted only for robbery and conspiracy. The other three officers indicted were constables.

Willie Nichols, of Punkintown, pleaded guilty to charges of possession of liquor and received a suspended sentence of three months. A sale charge against him was nolle prossed.

Operetta Planned By Marlboro High

Members of Freshman and Sophomore Classes Will Be in Play June 3.

About fifteen members of the freshman and sophomore classes of the Marlboro High School will act as principals in the second annual operetta to be given by the school on June 3. A chorus of 25 will complete the roster of those who have parts in "Jerry of Jericho Road."

Leading characters will be taken by Betty Smith, Bernard Mayhew, Madeline Bell, Andy Richardson, Marian Coffren, Clifton Buck, Patsy Vermillion, Thelma Slingerland, Theodore Purschwitz, Billy Phelps, Robert Measell, Irma Moore, Florence Moore, Trimble Gaddis and Richard Slingerland.

The chorus will include Nelson Peach, Kinsley Robey, Ralph Measell, Dolly Nathanson, Evelyn Sweeney, Mabel Sweeney, Ethel Moore, Thelma Moore, Elsie Beall, Nina Pennington, Ella Tayman, Catherine Harrison, Elizabeth Walker, Catherine Allen, Mildred Downing, Louis Buck, Horace Traband, Margaret Clarke, Mildred Duley, William Marr, Louise Nicholson.

2 Y. W. C. A. Groups To Offer Concert

South American Fund to Be Aided by Folk Song Presentation.

The world fellowship committee and the industrial committees are sponsoring a concert of folk songs of the Mediterranean countries and the Near East tonight at 8:15 o'clock in Baker Hall, Y. W. C. A., Seventeenth and K streets. Miss Marie Bashian, dramatic soprano, assisted by Miss Evelyn Scott, violinist, will present a group of numbers. Miss Helen Middleton and Miss Marjorie Davis will be the accompanists. This concert is for the benefit of the South American fund of the Young Women's Christian Association.

The patrons and patronesses for this concert are as follows: Miss Hettie P. Anderson, Mrs. James Robert Austin, Mrs. T. Ford Baker, Mrs. Daniel L. Borden, Miss Mary Brickenstein, Mrs. Thomas Edwin Brown, Mrs. T. R. Buchanan, Mrs. Eugene Byrnes, Mrs. Helen Chaconas, Mrs. Emerson B. Christie, Mrs. Wilson Compton, Mrs. William Lee Corbin, Miss Elizabeth Eastman, Miss Saida L. Hartman, Mrs. Harry E. Hull, Mrs. Clifford W. Hurley, Mrs. J. B. Kendall, Mrs. Irving W. Ketchum, Mrs. Leifur Magnusson, Mrs. John Lord O'Brian, Mrs. G. C. Orr, Mrs. Edwin B. Parker, Miss Margaret Parsons, Mrs. Thomas W. Phillips, Mrs. William Adams Slade, Mrs. Huston Thompson, Miss Pearl Waugh, Mrs. Fred E. Wright, Mr. S. Khosrofian, Mrs. S. Manoogian, Mrs. L. Kasab, Mrs. M. Garabedian and Mrs. L. K. Cone.

Dry Chief Claims Victory in Ohio

McBride Asserts Curran Spoke Too Soon About State's Wetness.

(Associated Press.)

F. Scott McBride, superintendent of the Antisaloon League, said yesterday complete returns from the Ohio primary show that Henry H. Curran, president of the Association Against the Prohibition Amendment, spoke "too soon and too enthusiastically about the wetness of Ohio."

Curran had said, "Ohio used to be as dry as a mummy, but now it is as wet as Lake Erie."

The figures now available, McBride said in a formal satement, "not only show that not one single congressman who voted dry on the Beck-Linthicum resoluion roll call was defeated for renomination, but Representative Cooper, who was especially marked for defeat by the wet organization, won with a majority of almost 18,000."

"Furthermore," he added, "the tabulation of returns by counties show that L. J. Taber, without previous political connections, carried 61 of the 88 counties of Ohio. In the governorship contest, the combined votes cast for the two dry Republican candidates exceeded by almost 100,000 the combined vote of the wet Republican candidates."

Alleged Gaming House Data Shunted About by Officials

Two complaints about the operation of an alleged gambling house on the Bladensburg road were referred to the chief of the county police yesterday by the Prince Georges commissioners, and referred by the chief to the State's attorney, who referred them back to the chief.

Chief J. J. Crowley said yesterday that the matter was in the hands of State's Attorney Alan Bowie, but Mr. Bowie said he had turned it over to Chief Crowley Saturday night, when the place is said to have reopened.

The complaints were in two letters—one from the Women's Christian Temperance Association and the other from a man living in Cottage City. They were referred to Chief Crowley after the county commissioners had gone into executive session. Mr. Bowie said that he was notified of the reopening of the place Saturday night by a woman living in the neighborhood, and that he called Chief Crowley and gave him the information.

The alleged gambling house, which has operated for some years, closed last fall after James La Fontaine had been sentenced to jail for income-tax irregularities. La Fontaine was released in January. Last month the grand jury took notice that the place was closed and called on all persons having authority to keep it closed.

AMERICA DAUGHTERS CHOOSE NEW HEADS

Mrs. Williford, of Norfolk, Is Elected State Councilor of Organization.

THE WASHINGTON POST BUREAU.
907 Prince St., Alexandria, Va.
Phone Alexandria 323.

The annual convention of the Daughters of America closed yesterday afternoon with the election of the following oficers: Mrs. Mary E. Williford, Norfolk, State councilor; Mrs. Rachel Fleming, Fredericksburg, associate State councilor; Mrs. Willie T. Clayton, Richmond, State vice councilor; Mrs. Mabel Sisson, Fairfax, associate State vice councilor; Mrs. Bessie Newton Kenyon, Washington, State council secretary; Mrs. Vica E. Dale, Washington, treasurer; Mrs. Annie Williams, Richmond, State warden; Mrs. Mabel Sellers, Vienna, State inside sentinel; Mrs. Bessie Francis, Norfolk, State outside sentinel; Mrs. Sophie C. Mann, Cherrydale, and Mrs. Bessie Kenyon, Washington, national representatives from the State convention. The gathering was attended by 194 delegates and alternates.

The twenty-third annual convention of the State Council, Order of Fraternal Americans, convened yesterday morning in the auditorium of the Virginia Public Service Co., with 111 delegates in attendance representing 80 councils in Virginia.

The morning session was given over to greetings and the consideration of a bill designated as H. R. 1062, providing for the restriction of immigration to America from foreign lands, and final action will be taken today. Another resolution presented condemns the communistic activities in this country. A resolution was presented providing for indorsement of what is called the four-point campaign, the idea being to boost the membership of the order in the State during the coming year.

A committee from the Daughters of America gathering appeared before the Order of Fraternal Americans body with greetings, at the same time a committee from the men's organization extended felicitations to the women in convention assembled.

Yesterday afternoon the two organizations visited Mount Vernon and placed wreaths on the Tomb of Washington. Special services were held by Miss Sophie Mann, State commander.

Last night an entertainment and dance was held in the Virginia Public Service auditorium. A feature was the showing of pictures of the National Orphans' Home of the Junior Order United American Mechanics, at Tiffin, Ohio.

Senator Arthur R. Robinson, thirty-third degree, of Indiana, and Representative Arthur M. Free, thirty-second degree, of California, will be the speakers at the entertainment to be presented tomorrow night by the Scottish Rite bodies of this section in the auditorium of the George Washington National Masonic Memorial Temple. Harry F. Kennedy, thirty-second degree, venerable master, Washington Memorial Lodge of Perfection, will preside, and the entertainment will be presented by Harry H. Newton, chairman of committee.

The annual spring reunion of the Scottish Rite Masons in the Valley of Alexandria continued yesterday, beginning at 8 a. m., with the registration of the class. The degrees conferred during the day were 15, 16, 17, 18, 19, 20 up to 6 o'clock, when the dinner was held. At 7 p. m., the Council of Kadosh opened and last night the twenty-first degree was conferred on a class. Those taking part were: Twenty-first degree, Noachite, or Prussian Knight, A. M. Sherwood, thirty-third degree director; J. C. Cox, thirty-second, assistant degree director; G. W. Thornhill, thirty-second, lieutenant grand commander; J. L. Scruggs, thirty-second, recorder; F. I. Hastings, thirty-second, accuser; F. S. Travers, thirty-second, warden of the north; William Lewis Allen, thirty-second, warden of the south; A. A. Paul, thirty-third, hospitaler; B. J. Richards, thirty-third, grand warder; Thomas M. Jones, thirty-second, Count Reinfred; R. C. Sullivan, thirty-second, Adolph, the Saxon; C. S. Leachman, thirty-second, bugler; S. B. Wade, thirty-second, organist; Robert Keith, thirty-second, and R. W. Nixon, thirty-third, guards. The reunion is being held under the auspices of the venerable master, Harry F. Kennedy.

City council is preparing to combat the application of the Alexandria Water Co. before the State Corporation Commission, asking for a further increase in water rates in the City of Alexandria and surrounding territory. City Attorney Carl L. Budwesky and Commonwealth's Attorney Albert V. Bryan will represent the city when the case comes before the commission for a hearing.

The Alexandria Water Co. recently asked an increase of 40 per cent in rates and was given 10 per cent by the State Corporation Commission, but is still urging the larger increase.

Gardner L. Boothe, attorney for R. L. May, owner of the Alexandria, Barcroft & Washington Bus Line, has stated to council that he will appear at the regular meeting tomorrow afternoon and present the provisions of a bond to be given by Mr. May in the removal of the car tracks and repaving of streets, since the abandonment of the car line.

The May fete of St. Agnes Episcopal School will be celebrated this afternoon at 4:30 o'clock, on the school campus, when a May Queen will be crowned. A May pole dance, minuet and many other attractive features have been arranged under the supervision of Miss Martha Sinclair. The friends of the school are invited.

The eleventh annual "Endeavors" of Alexandria High School will be presented in the high school auditorium on Friday and Saturday evenings. The offerings will be four plays, "Valley Forge," "Via Air," "Betty's Ancestors" and "Apple Pie." The cast is from the membership of the Thespians Dramatic Club, Miss Kroes Ficklin, director.

Try Lydia E. Pinkham's Vegetable Compound

Had Melancholy Blues

Wanted to die . . . she felt so blue and wretched! Don't let cramps ruin your good times. Lydia E. Pinkham's Vegetable Compound gives you relief.

DEMOCRATIC PRIMARY

The following places have been selected for the Democrats of the District to cast their ballots for delegates to the Democratic National Convention to be held at Chicago, June 27, 1932, for the election of members of the Central Committee for the District, and the election of a woman and man member of the Democratic National Committee.

JOHN B. COLPOYS, Chairman;
HARRY J. WELLS, Secretary.

POLLING PLACES

Center 519 G St. N.W.
Northwest 3207½ Georgia Ave.
Northeast 1387 H Street.
Southwest 712 7th Street.
Anacostia 1903 Nichols Ave.
Georgetown 1331 35th St. N.W.
Northwest (For colored Democrats) 811 Florida Ave.

Polls Open From 4 to 7 P. M.

THOSE ELIGIBLE TO VOTE

All persons over 21 years of age who promise to uphold the principles of the Democratic party and pledge themselves to support the nominees of the Chicago convention.

Just taste the delicious difference in

RIPENED FLAVOR

CLICQUOT'S distinctive flavor is the result of perfect blending. Choicest flavor ingredients are *AGED 6 MONTHS* to ripen and mature. *Not until then* is the blend sweetened and combined with sparkling water. We think this ripened flavor is well worth the time it takes. You will, too, when you taste it. And search as you will, you cannot find it in another ginger ale.

CLICQUOT CLUB
GINGER ALE

That Extra Something

● These full pints—16 ounces instead of 12—give you your money's worth. Bottled in *brand-new* bottles.

BARGAIN FARES
PENNSYLVANIA RAILROAD

FARES SHOWN ARE ROUND-TRIP — EASTERN STANDARD TIME

MEMORIAL DAY WEEK-END OUTINGS
Leaving Saturday, May 28

CLEVELAND Lv. Washington 8.15 p. m.	$10.50 Returning May 29	$13.00 Returning May 30
CINCINNATI INDIANAPOLIS TOLEDO-DETROIT For Cincinnati Lv. Washington 4.02 p. m.	$12.00 Returning May 29 For Indianapolis Lv. Washington 12.00 noon	$15.00 Returning May 30 For Toledo-Detroit Lv. Washington 4.02 p. m.
CHICAGO, ILL. Lv. Washington 3.52 p. m.	$16.00 Returning May 29	$20.00 Returning May 30
MONTREAL Lv. Washington 4.00 p. m.	$13.00 Coaches only Returning May 29	$15.00 Coaches and *sleeping cars Returning May 30
BOSTON Lv. Washington 7.50 p. m.	$10.00 Coaches only Returning May 29	$11.00 Coaches and *sleeping cars Returning May 30
NIAGARA FALLS	$8.50 Coaches only Returning May 29	$10.50 Coaches and *sleeping cars
TORONTO, ONT. Lv. Washington 8.05 p. m.		$13.00 Returning May 30

*Pullman sleeping cars at special reduced round-trip fares.

BALTIMORE	$1.25	EVERY SATURDAY and SUNDAY Tickets good only in coaches on all regular trains
$11.50 and up According to Hotel selected	**ATLANTIC CITY** WEEK-END ALL-EXPENSE TOUR	SATURDAYS May 21, June 4, 11 Lv. Washington 1.00 p. m.
PHILADELPHIA	$3.00	**CHESTER** $3.00 SUNDAYS, May 22, June 5, 19 Also Memorial Day, May 30 Lv. Washington 7.15, 10.00 a. m.
WILMINGTON	$2.75	
PITTSBURGH	$6.00	SATURDAY, May 28 Lv. Washington 11.00 p. m.
NEW YORK	$3.50	SUNDAYS, May 29, June 12, 26 Lv. Washington *12.15, 7.50 a. m. *Coaches ready for occupancy 11.30 p. m.
ATLANTIC CITY	$4.00	MEMORIAL DAY, May 30 Lv. Washington 7.15 a. m.

45% REDUCTION IN ROUND-TRIP WEEK-END EXCURSION FARES TO ALL POINTS ON PENNSYLVANIA RAILROAD
Good going Friday afternoon and Saturday, returning until Monday midnight

CONSULT AGENTS — ALL-STEEL EQUIPMENT

PENNSYLVANIA RAILROAD

"I'LL HAVE TO WAIT UNTIL I SEE YOU"
EMBARRASSING situations like this can be avoided by having another telephone in the dining room or an upstairs bedroom. Privacy is assured when extension telephones are artfully distributed here and there around the house. And the cost is practically negligible.
NOTHING GIVES SO MUCH FOR SO LITTLE

In Washington you can have an extension telephone in your home for less than three cents a day

The Chesapeake and Potomac Telephone Company (Bell System) — MEtropolitan 9800

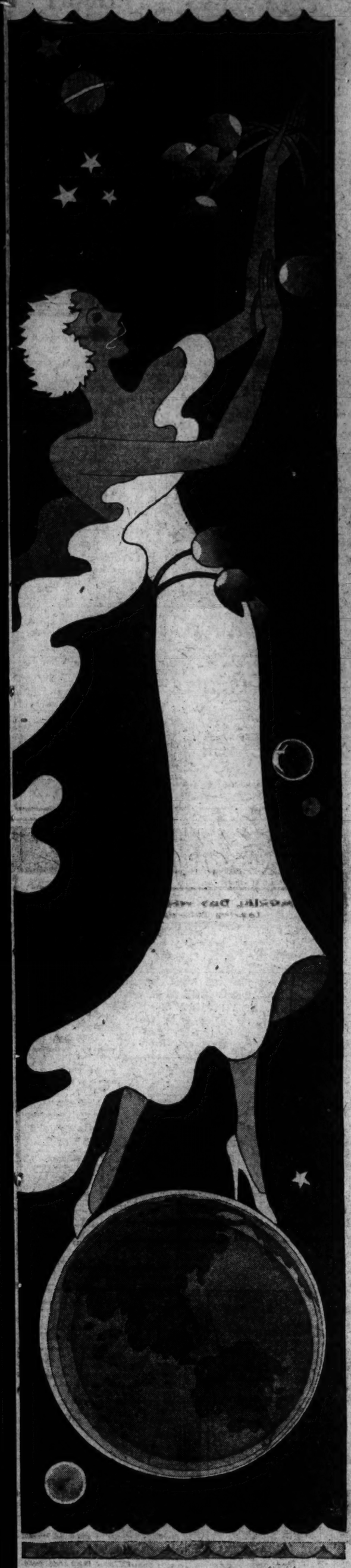

The Smart Things You Want Need Not Be Costly . . .

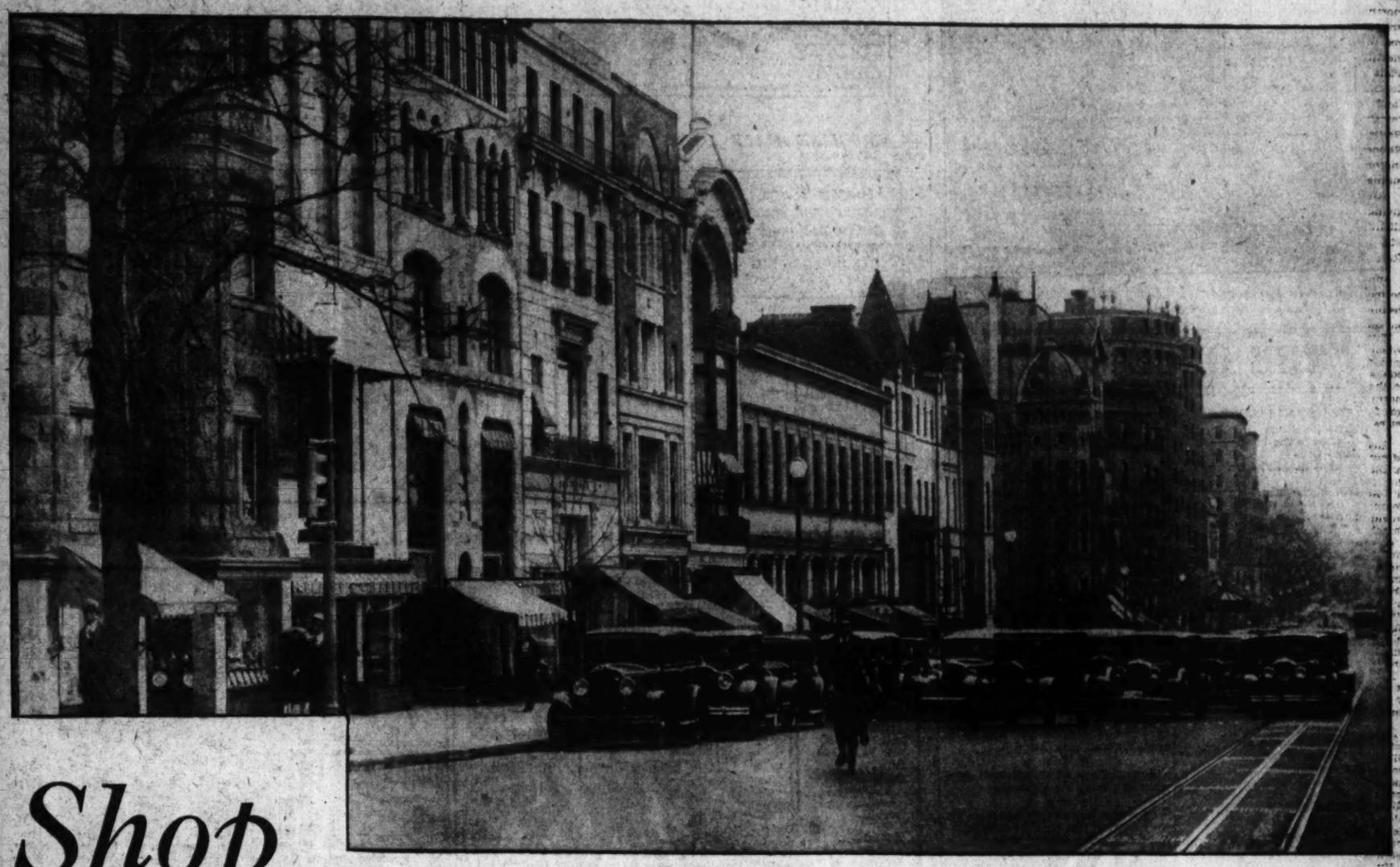

Shop CONNECTICUT AVENUE

Enjoy the convenience of leisurely shopping in smart shops that are displaying the newest fashions and merchandise — the things you want—the quality you demand — at prices in line with the present-day trend of economy.

Patronize the services of well-known beauty shops, photographers, and decorating establishments.

Stores carrying practically every type of merchandise are within short walking distance of each other on Connecticut Avenue . . . parking facilities are available . . . attentive personal service is at all times the policy of those who receive you in their stores. Shopping here is a round of pleasure—actually a welcome diversion in the day's routine.

COLL-MAN
Cleaners and Dyers
Delivery Service
Emphasizing Moth Proofing and Cold Storage
1627 Connecticut Ave. Phone North 8227

The Margaret Withers Shop of Washington, Inc.
Emphasizing at this season of the year—dresses for graduation and confirmation, in both silk and cotton. From $12.50 up.
1221 Connecticut Ave.
Children's Floor, Emile's Building

Biggs' Annual
FLOOR SAMPLE SALE
COLONIAL FOOT STOOL
With Handles.
Period About 1790
Sale Price, $4.00
BIGGS ANTIQUE CO.
1224 Connecticut Ave.

SALON de BEAUTE, Inc.
1745 Connecticut Avenue
Specialist in Permanent Waving, Marcelling, Finger Waving and Facials. Coiffeur Artists Unexcelled.
DEcatur 3588

Camalier & Buckley
Fine Leatherware
1141 CONNECTICUT AVENUE

M. A. DOLL
1303 Connecticut Avenue
Individuality in millinery creations . . . selections that reflect the preference of those alert to every new note of the changing mode.
Reduction in price on all early spring models

Imported Handknit Dresses
Special $29.50
Varied Colors and Sizes
Francie Incorporated
1919 Que St. N.W.

HAROLD RUSSEK
1215 Connecticut Ave.
Individual Fashions

Martin's
IMPORTERS
1317 Connecticut Avenue
For the month of weddings—Tasteful gifts in fine China, Rich Crystal, Silver and Objects d'Art . . . an extensive collection at prices most reasonable.

See Our "Cottage Week" Display
of China, Glass, Silver and Other Summer Furnishings
DULIN & MARTIN
Connecticut Ave. at L
For 35 Years—Gifts & Home Furnishings With Charm

Demonets'
INCORPORATED
Caterers to the elite of Washington for 84 years. For the informal Bridge or Luncheon—or the largest formal function, Demonet service is the assurance of supreme satisfaction.
1502 Connecticut Avenue. Decatur 3100.

M. PASTERNAK
1219 CONNECTICUT AVE.
Outfitters to Gentlewomen
Ready to Wear Made to Order

Select Your Plants at Our Nurseries
J. H. SMALL & SONS
Perennials and Annuals, Evergreens, Trees, Shrubs
North Chevy Chase Norbeck, Md.

PIERRE INC
ARTIST COIFFEUR
offering a distinctive manner of dressing the hair.
1147 Connecticut Ave. Nat. 2737

Rizik
BROADWAY CONNECTICUT AVE
Washington Women who really know—have long realized that the smartest Fashions make their debut at Rizik's.

CLUB MEALS
Now Served at
THE COFFEE SHOPPE
of the
HOTEL MAYFLOWER
in addition to the popular a la carte menu

20% Discount
During the month of May on all Standard Portrait Styles and New Sittings. Make your appointment now.
UNDERWOOD & UNDERWOOD

ELIZABETH ARDEN
Washington Salon
1147 Connecticut Ave. Dec. 2040

RESTAURANT
PIERRE
Que St. at Connecticut
Luncheons, 75c and $1.00
Dinners, $1.25 and $1.50
Phone North 4684

This entire page advertisement designed, written and paid for by these Connecticut Avenue firms.

EVERY DAY MOVIES

By DENYS WORTMAN

"The air is too heavenly! Let's call a taxi and go to the theater."

THE ONCE OVER

By H. I. PHILLIPS

STATESMAN FISHING.

There he stands
Beside the brook—
Looking as
He shouldn't look.

Stiff high collar
Nice and white—
Christmas tie so
New and bright.

Linen shirt and
Starched cuffs, too;
What's he think he's
Gonna do?

Hat without a
Spot or dent—
Picture of the
Well-dressed gent.

Bizness coat and
Bizness vest—
Bizness pants and
All the rest.

Watch and chain in
Proper place—
Bored expression
On his face.

Showing as you
Angle there
What the angler
Shouldn't wear.

Boots that come but
To the knees—
Pull 'em up, oh,
Mister, please!

Trout that dangles
From the hook
With a most
Contented look.

Not a quiver, not
A swish
From that limp and
Pepless fish!

No excitement
In your eyes—
Calm and cool and
Unsurprised.

In a trout stream
(No word mincing),
Somehow you are
Not convincing.

* * * *

JUST A MATTER OF FORM, NOW.

The Methodist Church is considering omitting the clause, "With all my worldly goods I thee endow," from the marriage service. It's a good idea for the duration of the depression, anyhow.

* * * *

The best story of the week is Paul Yawitz's tale of the Jewish storekeeper who, when asked how business was, replied, "Fine. I'm already 20 per cent ahead of next year!"

* * * *

RETRIBUTION.

Now I'll be the sorry wretch
Baby's starting in to sketch.
There's no keeping her from it;
With a pencil in her mitt,
She is getting square with me
For my reams of poetry.
Baby's going in for art;
Which is not so very smart—
She'll keep on until she knows
How a mind completely goes,
Then we'll both play Micky Mouse
In some public crazy house.

HARCOURT STRANGE.

* * * *

Variety tells of a show called "Dinner Is Served" that opened and closed within 48 hours, somebody changing the posters outside the theater to read, "Dinner Was Served."

* * * *

Add similes: As conspicuous as a railroad paying its dividend.

* * * *

The recklessness of the late Mr. Kreuger suggests that he was burning his matches behind him.

(Copyright, 1932.)

MOVEMENT OF STEAMSHIPS

New York, May 17.

ARRIVED TUESDAY.

Cristobal Colon, from Coruna, Baltic, from Liverpool.

SAIL WEDNESDAY.

American Shipper, for Hamburg.
New Britain, for Antwerp.
Otho, for Lagos.
City of Baltimore, for Hamburg.

SAIL THURSDAY.

Albert Ballin, for Hamburg.
Berlin, for Bremen.
Cristobal Colon, for Coruna.
Drottningholm, for Gothenburg.

SAIL FRIDAY.

Exhibitor, for Tunis.
American Banker, for London.
Pennland, for Antwerp.
Conte Grande, for Genoa.

SAIL SATURDAY.

Bremen, for Bremen.
Statendam, for Rotterdam.
Minnequa, for Leningrad.
Clan MacFayden, for Cape Town.
Baltic, for Liverpool.
Lafayette, for Havre.
Transylvania, for Glasgow.

REPORTED BY RADIO.

Lafayette, from Havre; due at pier 57, North River, Wednesday.

Exochorda, from Mediterranean; due at pier F, Jersey City, Wednesday.

St. Louis, from Hamburg; due at pier 86, North River, Wednesday.

Bremen, from Bremen; due at Fifty-eighth street, Brooklyn, Thursday.

Berengaria, from Southampton; due at pier 4, Hoboken, Friday.

President Roosevelt, from Hamburg; due at pier 60, North River, Friday.

Hamburg, from Hamburg; due at pier 86, North River, Friday.

Daily Cross-Word Puzzle

ACROSS

1 Beat repeatedly
6 Rubs roughly
9 and with harsh sound
13 Reach
14 Rescind
15 Lets
16 Disinclined
17 Nonprofessional
18 Melody or air
20 Cry of cat
21 A prickly plant
24 Sanction officially
27 Deceased
31 Mock
32 Scantier
33 Let fall
35 Oblong shallow dish
38 Grooved
39 Head covering
42 Divides along seam
43 A youth
46 Dwells
48 Compassionate
51 Complain
52 Number of players forming cricket team
53 Spirited horses
54 Invigorates

DOWN.

1 Spherical body
2 A particular extent of surface
3 Flat shallow utensil
4 It is (cont.)
5 Preceding period
6 Fidgety
7 Bestow
8 Delight keenly
9 Tailless monkey
10 Name
11 Alleviate
12 Killed
19 Accuston
21 Short journeys
22 Long-handled receptacle
23 Flush with confidence
24 Append
25 By
26 For
28 Branch of learning
29 Golf mound
30 To mistake
32 One who gashes
33 Small molded mass
35 Seed of apple
37 General direction
38 Goes up
39 Vehicles
40 Instigate
41 Tubular wind-instrument
43 Wash
44 Over Again
45 Lairs
47 Perish
49 Central American rubber tree
50 Adult males

YESTERDAY'S ANSWER.

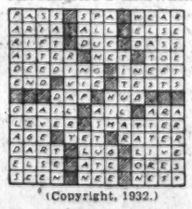

(Copyright, 1932.)

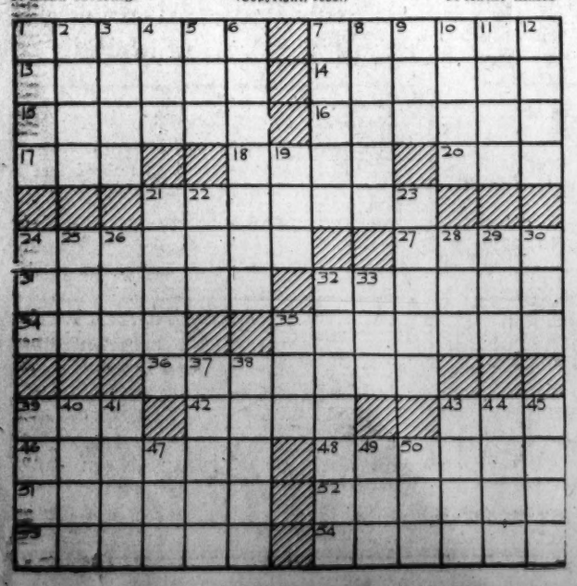

MINUTE MOVIES (All rights protected by the George Matthew Adams Service. Trade Mark Registered U. S. Patent Office.) By Ed Wheelan

WHEELAN SERIAL
THE STAR PITCHER
EPISODE 27
IN A SPORTS-MANLIKE MANNER THE ASHLEY TEAM AGREED TO A SLIGHT POSTPONEMENT OF THE GAME UNTIL JACK COULD CHANGE TO HIS UNIFORM
HURRY IT UP, LAD, WE'VE STILL GOT A CHANCE TO WIN WITH YOU BACK IN THE GAME!!
SAY, WHAT IN THE WORLD HAPPENED TO YOU ANYWAY?! YOU HAD US ALL ABOUT CRAZY, JACK!
I DONT KNOW,- I CAN REMEMBER ABSOLUTELY NOTHING!
AND NOW WITH THE RETURN OF THEIR STAR PITCHER THE BENTON PLAYERS TOOK A NEW LEASE ON LIFE AND THE FIRST MAN UP LACED OUT A SINGLE
WOW
A DANDY!
OH, BOY!
THE SECOND BATTER SENT A SIZZLING TWO BAGGER TO DEEP CENTER
WHAM
© The George Matthew Adams Service, Inc.
AND NOW THE ASHLEY ROOTERS WERE FILLED WITH FEAR AND ALARM
BUT NOT MORE SO THAN WERE THE THREE CROOKS WHO HAD BEEN RESPONSIBLE FOR SO MUCH DIRTY WORK
CRIPES, "DOC", ARE WE GOIN' TO LOSE OUT AFTER ALL OUR SCHEMING?!
THE SCORE BOARD AT THE END OF THE SEVENTH
VISITORS
BENTON
TO-MORROW 8½ INNING- BATTER UP!
5-18

GASOLINE ALLEY *Don't miss this feature in colors in The Sunday Post.* *A Stock Proposition*

UNCLE AVERY, I GOT THE RANGERS BUSY AN' WE FOUND YOUR COW. YOU PROMISED ME 40 CENTS IF I DID.
WELL BRING HORTENSE AROUND SO I CAN SEE HER.
5-18
HERE SHE IS!
WELL WE HAD HER, DIDN'T WE?
I'LL SAY YOU DID. HERE'S MY DIME. YOU'LL HAVE TO COLLECT THE OTHERS FROM DOC, BILL AND YOUR UNCLE WALT THEY'RE FOURTH OWNERS YOU SEE!
King.

BUCK ROGERS, 2432 A. D. *Offered Commission* *More strange adventures in full color page every Sunday.* *By Phil Nowlan and Dick Calkins*

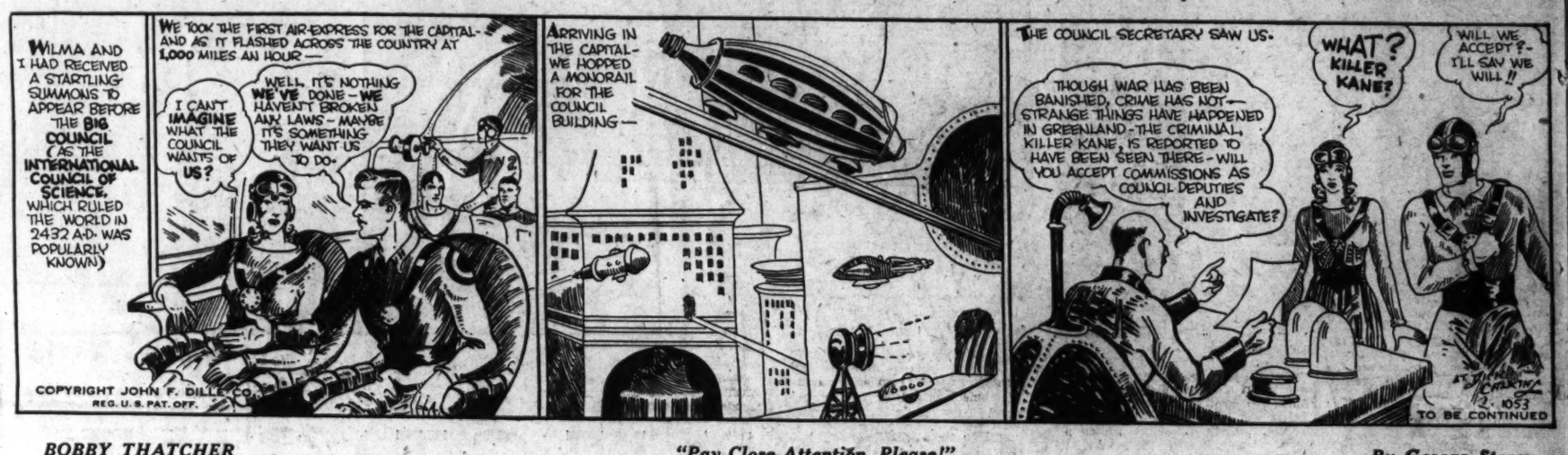
WILMA AND I HAD RECEIVED A STARTLING SUMMONS TO APPEAR BEFORE THE BIG COUNCIL (AS THE INTERNATIONAL COUNCIL OF SCIENCE, WHICH RULED THE WORLD IN 2432 A.D. WAS POPULARLY KNOWN)
WE TOOK THE FIRST AIR-EXPRESS FOR THE CAPITAL- AND AS IT FLASHED ACROSS THE COUNTRY AT 1,000 MILES AN HOUR—
I CAN'T IMAGINE WHAT THE COUNCIL WANTS OF US?
WELL, IT'S NOTHING WE'VE DONE - WE HAVEN'T BROKEN ANY LAWS - MAYBE IT'S SOMETHING THEY WANT US TO DO.
COPYRIGHT JOHN F. DILL CO. REG. U.S. PAT. OFF.
ARRIVING IN THE CAPITAL- WE HOPPED A MONORAIL FOR THE COUNCIL BUILDING—
THE COUNCIL SECRETARY SAW US.
WHAT? KILLER KANE?
WILL WE ACCEPT?- I'LL SAY WE WILL!!
THOUGH WAR HAS BEEN BANISHED, CRIME HAS NOT— STRANGE THINGS HAVE HAPPENED IN GREENLAND - THE CRIMINAL, KILLER KANE, IS REPORTED TO HAVE BEEN SEEN THERE - WILL YOU ACCEPT COMMISSIONS AS COUNCIL DEPUTIES AND INVESTIGATE?
TO BE CONTINUED

BOBBY THATCHER *"Pay Close Attention, Please!"* By George Storm

I DON'T USUALLY GIVE MY LEC-TURE FOR JUST ONE PERSON BUT AS LONG AS YOU'RE THE FIRST ONE IN I'LL GO AHEAD ..... THIS IS THE SKULL BONES OF A TYR-RAN-O-SAUR-US ME AND TUBBY BUTLER DUG UP IN A GRAVEL PIT.... IT LIVED ABOUT THE TIME OF COL-UM-BUS AND THE INDIANS, AND .....
- HEY, DON'T BE TOUCHIN' THAT!
A SPLENDID SPECIMEN SAVE FOR CERTAIN.....
.....IF YOU DON'T WANTA HEAR MY LEC-TURE ALL RIGHT BUT DON'T BE TOUCHIN' THEM BONES... I GOT THE LOOSE TEETH GLUED IN TO KEEP PEOPLE FROM HOOKIN' 'EM FOR SOUVENIRS!
HE KEEPS MEASURIN' IT LIKE HE DON'T BELIEVE WHAT I'M SAYIN'... GUESS I OUGHTA KNOW WHAT IT IS;..... I DUG IT UP! ... I BETTER KEEP MY EYE ON HIM....
(Copyright, 1932, by The Bell Syndicate, Inc.)
1623

THE GUMPS *Follow the Gumps in the Colored Comic Section of The Sunday Post.* *Weeds in the Garden*

POOR TOM— HE CAN FORGIVE HENRIETTA FOR NOT LETTING HIM SEE WHAT WAS IN THAT LETTER— THEY HAVE MADE UP— BUT TOM CAN'T FORGET—
WHY WOULDN'T SHE LET ME READ THAT LETTER?
5-18
MY WIFE— AND YET IT'S NONE OF MY BUSINESS WHO WRITES TO HER— HOW PALE SHE GOT WHEN I ASKED HER WHO IT WAS FROM?
WHY DOES SHE KEEP THIS SECRET FROM ME? WHY DOES SHE CAST THIS SHADOW— THIS CLOUD OF DOUBT OVER OUR HAPPINESS?
IF SHE'S IN LOVE WITH ANOTHER MAN— WHY DOESN'T SHE COME OUT AND SAY SO? THERE'S TOO MUCH MYSTERY ABOUT EVERYTHING— ALL THESE MYSTERIOUS KNOCKS AT THE DOOR— THE TELEPHONE CALLS— MYSTERIOUS PEOPLE PROWLING AROUND THE HOUSE— AND THEN SHE GETS A LETTER FROM SOME MYSTERIOUS PERSON AND REFUSES TO LET ME SEE IT— IT'S DRIVING ME MAD—
SIDNEY SMITH
Reg. U. S. Pat. Off.; Copyright, 1932, by The Chicago Tribune.
AND THIS IS THE CAUSE OF IT ALL—
VANITY BEAUTY SHOPPE
ONE TRANSFORMATION PRICE $100.00
This Bill long past due. Please remit at once.
THIS IS WHAT WAS IN THE ENVELOPE THAT HENRIETTA REFUSED TO LET TOM SEE—

WINNIE WINKLE, THE BREADWINNER *See the Winkle Family in colors in The Sunday Post.* *Keeping the Home Fires Burning*

Baby Mine

MAW ISN'T FULLY DRESSED UNTIL SHE GETS ON HER HAT AND POP'S NERVES.

WELL, I'VE GOT ALL THE OFFICE GANG ON MY SIDE, THINKING I'VE GOT A PERFECT RIGHT TO BE GOOD AND MAD AT YING COLUMBALLEE!! MY PLAN SO FAR IS WORKING OUT GREAT!!
WUMP DEE DAH
SO YING COLUMBALLEE KEEPS PHONING YOU AT TH' OFFICE AND SENDS CANDY AND FLOWERS, EH? BUT WHY ARE YOU SO MAD AT HIM?
-ER- BECAUSE I WANT TO BE, THAT'S WHY!!
WELL, IF YOU'RE SO SORE AT THAT GUY, MAYBE YOU CAN TELL ME WHY YOU'RE LISTENING TO HIS RADIO CROONING!!
WELL- ER-UH
WHEN WE'RE ALONE
I'VE GOT TO LISTEN TO HIM SING TO KEEP MYSELF MAD AT HIM!
?
OH!
BRANNER

Helping the Homemaker

By NANCY CAREY

Baked Lamb Loaf, a Seldom Used Dish.

DEAR Miss Carey: Would like to get your recipe for corned beef and cabbage. Do you use the jellied corned beef? Also, the recipe for raisin bread. I read the paper and wish you would have it printed.
E. W. A.

By "jellied corn beef" you must mean canned corned beef, do you not, E. W. A.? There is a jelly which forms around the meat in small quantities which is caused by the rich meat essence present when the meat is placed in the can and sealed. Yes, the canned variety can be used, and nicely. We are glad you read the column and delighted to pass along your recipe. Write again when we may be of assistance.

Corned Beef and Cabbage.
(For E. W. A.)

1 medium sized cabbage.
4 pounds corned beef.

Soak beef one-half hour in cold water or place in cold water and bring to a boiling point. Drain. Cover with boiling water and simmer until the meat is tender, from three to five hours. If a brown scum rises to the top, remove. The last hour, add cabbage, cut in eighths. When the cabbage is tender, remove, even though the meat is not yet tender. Heat the cabbage again by adding to the meat just long enough to heat through.

Raisin Bread (With Yeast.)
(Also for E. W. A.)

8 cupfuls flour
1 pint milk or water, hot
5 tablespoonfuls butter or other fat
1 egg, well beaten
½ cupful sugar
1 teaspoonful salt
Yeast cake
1 cupful raisins
½ teaspoonful anise, powdered.

Dissolve yeast in a half cupful of the lukewarm milk or water to which has been added a teaspoonful of the sugar, and set aside in a warm place. Pour the remainder of the milk or water, hot, over the butter, salt and sugar, and, when lukewarm, add the yeast and egg. Mix and knead well on board, add remaining ingredients, using more flour if necessary, until mixture is smooth and elastic. Return to bowl, cover and set in a warm place until double in bulk. Form into loaves and place in pans. Let rise until double in bulk and bake in a moderate oven (about 350 degrees) for 45 minutes, or until well done and brown.

THURSDAY'S DINNER.

Baked Lamb Loaf
Lyonnaise Potatoes
Caramel Tomatoes
Dressed Watercress
Prune and Rice Fluff
Tea or Coffee

Baked Lamb Loaf.

3 cupfuls lamb, ground.
1 cupful stock
1 egg
1 cupful breadcrumbs
2 tablespoonfuls onion, minced
1 green pepper, minced
1½ teaspoonfuls salt
¼ teaspoonful pepper
2 tablespoonfuls parsley, minced.

Beat the egg, add liquid and crumbs and allow to soak for 10 minutes. Mix the meat with the vegetables and seasonings. Combine the two mixtures, pour into greased loaf pan and bake in a moderate oven for one hour.

Potatoes Lyonnaise.

1 medium onion, sliced thin
2 to 3 tablespoonfuls fat
2 cupfuls cooked potatoes, sliced.
Salt and pepper to taste

Pan fry onion in hot fat for two minutes. Add potatoes and seasonings. Cover and cook slowly from 10 to 15 minutes, or until potatoes are browned.

Prune and Rice Puff.

¼ cupful rice, cooked until very tender
1 cupful prune pulp
1 tablespoonful gelatin
¼ cupful cold water
¼ cupful orange juice
1 tablespoonful lemon juice
2 tablespoonfuls sugar
⅛ teaspoonful salt
1 egg white, beaten stiff and dry

Soak the gelatin in cold water for five minutes and dissolve over boiling water. Combine the rice, orange juice, lemon juice, salt and sugar. Add the dissolved gelatin and blend all together thoroughly. Allow the mixture to cool slightly and add the prune pulp. Allow to cool again and when starting to thicken fold in the egg white. Pour into sherbet glasses and place in refrigerator. Serve garnished with whipped cream or finely chopped nuts.

THE WEIGHT GUIDE.

For individual assistance, write to Nancy Carey, sending a stamped, self-addressed envelope, and give age, weight, height and habits of life.

Answers to Readers.

Dear Miss Carey—I have been following your reducing suggestions very successfully so far, and now that I am actually watching my calories, find it much easier than I expected. I used to put it off day after day for—I'd be ashamed to tell you how long. I find now that I require less food than the menus indicate in order to lose. Why is that? Thank you kindly. LAURA J.

I am so glad that you have been successful in reducing your weight and glad that you realize it is not so difficult after all. If entered into in the proper spirit, reducing is more in the nature of a game in which we, being sole participants, are both winner and "loser." But just wait until you have come even nearer your goal. The thrill of satisfaction that will be waiting for you then is not given to every man and woman to enjoy. The thrill of knowing that by your own patient efforts you have improved your health and your appearance and prolonged your chances for a happy life. That alone is worth something, isn't it?

As for requiring less food than the tables indicate, are you quite sure that you have been measuring your food very accurately? Try again, following directions carefully, even doing a little weighing, if necessary. When your eye has been trained, then this weighing and measuring will be no longer necessary. Be just a little hard on yourself at the start. It is the only way you can be sure of results. Remember that not just any potato or any piece of bread contains 100 calories. If the potato or piece of bread is large, it may contain two or three times 100.

Let us know how you get along, and continued success all the rest of the way.

Nancy Carey

(Copyright, 1932.)

WHAT TO DO WITH LEFT-OVERS

Do you ever wonder how to use left-over meat, fish, vegetables, fruits, &c.?

If you do, and who doesn't, you will surely welcome the numerous suggestions and the variety of recipes for tasty dishes contained in our newest folder. All are essentially inexpensive, appetizing and simple, to meet the present-day need for economy.

Send your request and a self-addressed, stamped envelope to—

NANCY CAREY,
The Washington Post,
Washington, D. C.

How to Be Beautiful

By ELSIE PIERCE

IF PEDICURE FAD BECOMES A FASHION WOMEN WILL HAVE LESS FOOT ILLS, EXPERT PREDICTS.

MANY of the country's leading beauty salons are now offering a pedicure as well as a manicure treatment. The open sandal vogue for evening and the predicted toeless beach shoes, revealing the nails, have led to this new foot beauty. If the fad takes, and becomes a fashion, women will have less foot ills in the future.

Elsie Pierce.

For corns, in addition to being painful, are not beautiful. Cramped and misshapen toes tell a story of abuse and at the same time detract from the picture of loveliness. It would be a decided deviation from conventions, but a return to the "barefooted boy" vogue would put foot beauty on a higher plane and put a finish to foot discomfort. History proves the tremendous influence that fashion plays on beauty consciousness. When it was customary for women to wear veils, they accented and enhanced the beauty of their eyes, for the eyes were the only feature revealed to the world. When skirts became abbreviated, revealing the legs, stock was soon taken and the limbs exercised to beauty. Invariably, the bathing suit season turns feminine thoughts to their figures. And so on.

It is too bad that women have to have the open sandal vogue to make them foot conscious, but that's the way of human nature.

The pedicure is given in much the same routine as a manicure. The nails are filed and edges smoothed with an emery board. The cuticle is softened, pushed back and any rough and raw edges trimmed with scissors. Then a liquid nail polish is applied and this runs a riot of color, from a pale pink, which is quite a natural and neutral shade, to cardinal red and orange, to say nothing of the old gold and silver metal tones, greens and other pastels.

Of course, it takes a lovely lady, with a lovely foot and an ultra-smart, sophisticated "something about her" to wear the open sandal, revealing the tinted toe. Nothing makes a dowdy woman look frumpier than the adoption of an extreme fad.

But there's a word to be said for the pedicure. If the fad becomes a fashion women will become foot conscious and there'll be less bunions, corns and callouses. If you are not going in for pedicures, at least do make it a habit to visit the chiropodist whenever your feet seem unfriendly. Considering the short time it takes, the painlessness, the relief that follows, one wonders why women continue to allow corns to sprout and attempt to remove them amateurishly at home, instead of having the chiropodist do it.

When women regard their feet as falling in the same beauty sphere as their hands, the size of the foot won't matter, but retention of its natural shape and freedom from signs of abuse will.

Elsie Pierce

Elsie Pierce, famous beauty lecturer, will answer any questions on beauty you wish to ask her. Address Miss Pierce, in care of The Washington Post, inclosing a stamped, self-addressed envelope.

(Copyright, 1932.)

Interpreting the Mode

By DARE

An ensemble in the best of art and taste. The three-quarter coat of navy blue crepe, and the frock of beige crepe marocain. Both are trimmed simply, yet intricately with fine tucks, and both emphasize the new sleeve effect. (Courtesy of Mirande, Paris.)

NEW YORK, May 17.—Fad must not be mistaken for fashion!

When a woman writes to me that "styles" change so quickly that she can not afford to buy a really good dress, because it will surely go out of style before she has her money out of it, it "geeves me beeeens!"

Because it is all wrong. Fads are fads, momentary things, exaggerated things, and ideas usually found in cheaper things—seldom found in better quality merchandise, except in a slight suggestion or version of the idea which is greatly subdued and scarcely noticeable.

The day of the "latest style" is gone, that is all—simply gone. There just ain't no sech annimule, dahrlings. The latest style is only something that has been tentatively approached for years, or at least for a couple of seasons—giving Miladi due warning, even asking her approval before it dares to come to life! Style trends and tendencies point the way. And none of these style trends or tendencies are the style until they have been generally accepted, generally shown at the Paris couturiers, generally bought and shown in New York.

The only woman who is entitled to indulge in fads instead of fashion is she who is always in the public eye, such as the lovely and justly elegant Queen of Spain, or some famous actress. Why? Because they can afford to indulge in style fads. Can afford to be well gowned, perfectly turned out when they know that it can only be worn once. But for the woman of moderate means to do this is ridiculous, even impossible. She can't do it. She can only follow in "cheap" garments which actually are cheap, look cheap, act cheap—and even these she had to stop wearing long before she has her money's worth out of them.

Styles no longer change. Fads do. Try buying a good dress, paying four or six times for it what you have been paying for faddy ones—and watch it outlast ten of these cheap ones—not to mention the joy you will have in wearing it and knowing you are always right.

• • • •

Who said pajamas were going out of style? Not when we can use them so very well for housework, summer days when the least little bit of underwear is too much, and when stockings are so uncomfortable. House pajamas in a material that is heavy enough not to show through, yet light enough to be cool, are the perfect solution to hot-summer housework problems. But—they have to fit nicely, or who wants to wear 'em? There is no reason why they shouldn't fit smoothly over the hips, neatly to the knees, and flare just enough in each trouser leg to look like skirts. Sleeping pajamas are no longer the horrors they used to be, either—they have to fit, as well as those expensive lounging pajamas—every bit.

So the answer to it all is that you should send a stamped, self addressed envelope to the Dare Department of The Washington Post, for the illustrated leaflet which gives you a basic pajama design and the directions for cutting it out of far less material than you imagine—and that after making an unbleached muslin pattern which you fit to yourself, you have a pajama design that fits—for any and all pajamas you ever want to make.

• • • •

The house of Mirande, in Paris, once the ancient and well known house of Doucet, is noted for its quiet and conservative elegance. The ensemble I sketched for you today is an example of this—a three-quarter coat in navy blue crepe, trimmed simply, but elegantly, with tucks, and a gown of marocain in beige, trimmed also with intricately placed tucks. 'Tis the ensembles like these that are bought and worn, whilst others are only looked at and exclaimed over!

• • • •

"Mirande" is pronounced "merand," with the "a" as in "father," in English, and the emphasis on the last syllable of the name—Mirande.

Au Revoir.

(Copyright, 1932.)

Fifth Avenue Fashions

Here's a darling dress for afternoons and informal evenings for girls, debutantes and youthful women types.

It has a moulded bodice and hips and softly flared skirt—a perfect model for slim young bodies.

The neckline is particularly young, as are the short puffed sleeves.

A sheer silk in print is lovely for immediate wear. It's a dress that you can wear right through the summer months.

Style No. 2629 is designed for sizes 14, 16, 18, 20 years, 36, 38 and 40 inches bust. Size 16 requires 3¾ yards of 39-inch material.

Pale blue lace is exquisitely lovely and exceedingly flattering.

It will cost you next to nothing to copy this exclusive French model.

Our new Spring Fashion Magazine is out. Every page from cover to cover is in color.

Beautiful styles covering the complete range for the woman, miss, child and the stout, articles showing what hats will be worn, hairdressing hints, afternoon wear, subdeb wear, &c.

You can save $10 in patterns, materials, &c., by sending 10 cents for this book, to Fashion Department, The Washington Post, Fifth avenue and Twenty-third street, New York City.

Price of pattern 15 cents.

No. 2629. Size.....

Name.....

Street Address.....

City. State.

Culbertson on Bridge

By ELY CULBERTSON

318
FAILING TO LEAD TRUMPS.

THERE is an old saying, handed down from the days of Whist, that scores of people are walking the Thames embankment because they failed to lead trumps. A hand sent me the other day by Dr. H. T. Ellsworth, of Monaca, Pa., suggests that there may be somebody pounding on the pavements of that Pittsburgh suburb for a similar reason. Dr. Ellsworth, in submitting the hand below, remarked that it was very interesting to him as the first hand he had ever seen wherein a game contract was made in a suit, with never a lead of trumps from the first trick to the last.

East—Dealer.
East and West vulnerable.

The Bidding:

South	West	North	East
			1♣
1♠	3♣	3♠	4♣
4♠	Pass	Pass	Pass

As Dr. Ellsworth pointed out, East and West could have made five clubs if they could have guessed the distribution of the club suit. Such guesses, however, are much more frequently lost than made, and East and West were probably well advised to permit their nonvulnerable opponents to play the hand at four spades, as the cards they held suggested the strong probability of this contract.

As played, according to Dr. Ellsworth, West opened the Ace of clubs, and, seeing the singleton in the Dummy, shifted at once to a diamond. West won the second diamond trick with the King, and then, hoping that his partner could over-ruff Dummy, led another diamond. This was the fatal move, and South then proceeded to cross-ruff the hand. To the fifth trick he laid down the Ace of hearts and then ruffed three losing clubs with Dummy's remaining trumps, and five losing hearts with the trumps in his own hand, thus making 9 trump tricks and the Ace of hearts for game.

Unquestionably, West should have shifted after winning the first trick with the club Ace. His own hand, however, should have given him the clew as to the proper defensive measure, and that, obviously, was trump lead. Had West, at his second turn to play, elected to lead a spade, South would have been defeated 1 trick at least on his contract to take 10, as North did not have sufficient trumps to ruff three losing clubs and a losing diamond.

The hand is interesting as showing the devastating effect of distribution. It is interesting, also, as showing the clearly pointed road to correct defense by the East player.

TODAY'S POINTER.

Each deal at Contract presents to the defending player a new problem in defense. Generally speaking, the solution of this problem is not found by blindly following a rule found good under entirely different conditions.

TOMORROW'S HAND.

The bidding and play of the hand printed below will be discussed tomorrow:

South—Dealer.
Both sides vulnerable.

Study the hand, decide how you would bid and play it, and then compare the results you obtain with those shown in tomorrow's article.

(Copyright, 1932.)

Radio Programs

WEDNESDAY, MAY 18.

WRC—National Broadcasting Co. (316 Meters. 950 Kilocycles.)

6:30 a. m.—Exercises.
7:00 a. m.—On the 6:15.
7:15 a. m.—Devotions.
7:30 a. m.—Cheerio.
8:00 a. m.—Gene and Glenn.
8:15 a. m.—Top o' the Morning.
8:30 a. m.—Tom Brennie Laugh Club.
8:45 a. m.—A. & P. Food Program.
9:00 a. m.—Pie Plant Pete.
9:15 a. m.—National Home Hour.
9:30 a. m.—Special Announcement for Sanitary National Home Hour, continued.
9:45 a. m.—Betty Crocker.
10:00 a. m.—Keeping Up With Daughter.
10:15 a. m.—Radio Household Institute.
10:30 a. m.—Hugo Mariani.
11:00 a. m.—G. E. Circle.
11:15 a. m.—"The Real George Washington," by Charles Colfax Lone.
11:30 a. m.—On Wings of Song.
11:54 a. m.—A Thought for the Day.
12:00 (noon)—Al Kets Orchestra.
12:30 p. m.—National Farm and Home Hour.
1:30 p. m.—Twentieth Anniversary of Children's Bureau Founding. Speakers, Grace Abbott and Lillian Wald.
2:00 p. m.—Act 1 of "The Flying Dutchman," from Royal Opera House, Covent Garden, London.
3:00 p. m.—Mrs. Frances Parkinson Keyes
3:30 p. m.—Culbertson on Bridge.
3:45 p. m.—Lady Next Door.
4:00 p. m.—"The Place of the Press in International Relations," by Raymond C. Clapper, United Press.
4:15 p. m.—Skippy.
4:30 p. m.—Wayne King Orchestra.
4:45 p. m.—"The Truth and Nothing But the Truth," by Elisabeth Marbury.
5:00 p. m.—"Music Treasure Box," by Pierre V. Key.
5:15 p. m.—Waldorf Astoria Sert Room Orchestra.
5:30 p. m.—"What the N. A. A. C. P. Means in America," by Robert W. Bagnall, Episcopal Rector.
5:45 p. m.—Teddy Black's Orchestra.
6:00 p. m.—Amos 'n' Andy.
6:15 p. m.—Wilkins Coffee Quarter-Hour.

AMERICAN LEGION JOB AUCTION
Sponsored by
WILKINS COFFEE
Auctioning Men for Made Work!
Jobs obtained for over 61 men on last program—300 is goal. Please listen and help!

6:30 p. m.—Auth's Quartet.
6:45 p. m.—Goldbergs.
7:00 p. m.—Big Time.
7:30 p. m.—Halsey Stuart Program.
8:00 p. m.—Grace Moore, soprano, and Revelers Quartet.
8:30 p. m.—Mobiloil Concert.
9:00 p. m.—Coca Cola Program.
9:30 p. m.—Party Music.
10:00 p. m.—Nellie Revell.
10:15 p. m.—Last-Minute News.
10:17 p. m.—Russ Colombo.
10:30 p. m.—Vincent Lopez' Orchestra.
11:00 p. m.—Ralph Kirbery, dream singer.
11:05 p. m.—Buddy Rogers' Cavaliers.
11:31 p. m.—Charlie Agnew's Orchestra.
12:00 (midnight)—Earl Hines' Orchestra.
12:30-1:00 a. m.—Terrace Gardens Orchestra.

WMAL—Columbia Broadcasting System. (478.9 Meters. 630 Kilocycles.)

8:00 a. m.—Jack Little.
8:15 p. m.—Melody Magic.
8:30 a. m.—Tony's Scrap Book.
8:45 a. m.—Old Dutch Girl.
9:00 a. m.—Frank Young, pianist.
9:15 a. m.—Melody Parade.
9:45 a. m.—Jean Abbey.
10:00 a. m.—Beauty Talk.
10:15 a. m.—Mystery Chef.
10:30 a. m.—Round-the-World Cooking School.
10:45 a. m.—Piano Pictures.
11:00 a. m.—Ted Brewer Orchestra.
11:30 a. m.—Light Opera Music.
12:00 (noon)—George Hall Orchestra.
12:30 p. m.—Lotus Orchestra.
1:00 p. m.—Aunt Jemima Songs.
1:15 p. m.—Barbara Maurel, contralto, and Marion Carley, pianist.
1:30 p. m.—Elizabeth Barthell, songs.
1:45 p. m.—Salon Orchestra.
2:15 p. m.—Revue.
2:30 p. m.—Arthur Jarrett.
2:45 p. m.—Four Eton Boys.
3:00 p. m.—National High School Championship Debate.
4:00 p. m.—Primer for Town Farmers.
4:10 p. m.—Kathryn Parsons.
4:15 p. m.—Bill Schudt's Going to Press
4:30 p. m.—Professor and Major.
4:45 p. m.—Prohibition Plainly Put.
5:00 p. m.—Connie Boswell.
5:15 p. m.—Harold Stern Orchestra.
5:45 p. m.—News Flashes.
6:00 p. m.—Myrt and Marge.
6:15 p. m.—Sunshine Melody.
6:30 p. m.—Seiberling Singers.
6:45 p. m.—Ethel West, soprano.
7:00 p. m.—Bath Club.
7:15 p. m.—Singin' Sam.
7:30 p. m.—Kate Smith.
7:45 p. m.—Col. Stoopnagle and Budd.
8:00 p. m.—Musical Fast Freight.
8:15 p. m.—Modern Male Chorus.
8:30 p. m.—Edgar Wallace Mystery.
9:00 p. m.—Ruth Etting, in Music That Satisfies.
9:15 p. m.—Adventures in Health.
9:30 p. m.—Society Playboy Hour.
9:45 p. m.—Street Singer.
10:00 p. m.—Howard Barlow Symphony Orchestra.
10:15 p. m.—Tune Blenders.
10:30 p. m.—Camel Quarter-Hour.
10:45 p. m.—Don Redman Orchestra.
11:00 p. m.—Eddie Duchin Orchestra.
11:30 p. m.—Ben Pollack Orchestra.

WOL—American Broadcasting Co. (329 Meters. 1,310 Kilocycles.)

7:00 a. m.—Musical Clock.
10:00 a. m.—Music.
12:00 (noon)—Organ Recital.
12:30 p. m.—Maurine Gostin, soprano.
12:45 p. m.—Luncheon Music.
3:00 p. m.—Sports Hour.
3:45 p. m.—Children's Nature Club.
4:00 p. m.—Wayne King.
4:15 p. m.—Louis Rothschild.
4:30 p. m.—Teatime Tunes.
4:45 p. m.—Graduate Nurses' Association.
5:00 p. m.—Emory Brennan, pianist.
5:15 p. m.—Bob Carbaugh.
5:30 p. m.—Arthur Curtis.
5:45 p. m.—Maj. Robert S. Hudgins.
6:00 p. m.—Dinner Music.
6:15 p. m.—Something for Every One.
6:30 p. m.—Washington Civic Opera Company.
6:45 p. m.—Adventures of K. O. Riley.
7:00 p. m.—Jack Newton, pianist.
7:30 p. m.—Sophocles Papas, banjo and mandolin group.
7:45 p. m.—Watchtower of Scouting.
8:00 p. m.—Radio Night Court.
8:30 p. m.—Royal Hawaiians.
8:45 p. m.—Flemming Orem, marimba solos.

WJSV—Incorporated. (265.4 Meters. 1,130 Kilocycles.)

7:00 a. m.—Lennie Blush and Harvey Ewers.
7:30 a. m.—King Tut.
8:00 a. m.—Music and Talks.
12:00 (noon)—Variety Hour.
1:30 p. m.—Religious Hour.
2:10 p. m.—Camilla Lowenbach, contralto.
2:30 p. m.—Walter Reed Requests.
3:00 p. m.—Marjorie Webster Schools.
3:30 p. m.—College Ramblings.
4:00 p. m.—Gertrude Smith, contralto.
4:15 p. m.—Gaffer Grey.
4:30 p. m.—The Professor.
4:45 p. m.—Oreon McKee, "A Poet's Diary."
5:15 p. m.—Pen Sketches.
5:30 p. m.—News Flashes.
6:00 p. m.—Alice and Her Wonderland Boys.
6:30 p. m.—Miscellaneous Moods.
6:45 p. m.—Melodious Four.
7:00 p. m.—Disabled American Veterans' Program.
8:00 p. m.—Bernheimer Trio.
8:30 p. m.—Interview, Maj. Gen. Stephen O. Fuqua, Chief of Infantry, U. S. Army, "At Home and Abroad."
9:00 p. m.—Bliss School Orchestra.
9:30 p. m.—Farmers' Frolic.
10:00 p. m.—News Flashes.
10:15 p. m.—Beverly Mae, baritone.

How to Keep Well

By DR. W. A. EVANS

BLOOD PRESSURE AND THE ADRENALS.

I AM impressed with the possibility and even the probability, that the key to the blood pressure problems, or most of them, is bound up with the adrenal or suprarenal gland. This is one of the ductless glands, the secretion of which is all absorbed into the blood. We know that the secretion of this gland, epinephrine or adrenaline, raises the blood pressure and that it also has a relation to low blood pressure. Substances have been extracted from this gland secretion, have been purified and made available for use, just as quinine has been extracted from cinchona bark, crystallized and marketed.

We know that emotional outbreaks, such as anger, fear, excitement, and enthusiasm will run up the blood pressure. Men who suffer from high blood pressure are warned against emotional outbreaks. They are told that if they get angry and explode they are liable to break a blood vessel and fall over from an attack of apoplexy. Furthermore, if they would escape the day by day discomforts of high blood pressure, they must keep on an even emotional keel. This is more important than diet, constipation, or any of the other things which the high blood pressure subject's rules on "How to Live With" cover.

We know that if we push a laboratory dog into a fight and then, when he is most excited and angry, kill him, examining him before and after death, we find proof that his blood pressure was raised by his anger and fighting, that his adrenals were superactive, and that his blood was flooded with the adrenal juice.

On the other hand we know that low blood pressure and all the symptoms that accompany it can be produced by a deficiency of this juice in the blood. There is a disorder known as Addison's disease in which the adrenal glands are badly damaged. The symptoms of this disease are those of low blood pressure, magnified to the extreme.

The evidence or logic of this sort seems conclusive. Let us say that until recently the only proof that we have had of vitamins was of just this type. We have had to accept them on faith. However, there is nothing in the art as it is developed up to now that is of practical value except that we inject adrenalin to get a quick "snapout" after fainting.

Where is the trouble? It is in the lack of enduring quality in the adrenal preparations now available.

For high blood pressure of all kinds, including those types we are now discussing, and all that group of symptoms we call low blood pressure, what we need is a slow burning preparation of adrenal extract to use—so many doses or one dose daily for high blood pressure, just as we now use insulin for diabetes; and a slow burning adrenaline to use every day for low blood pressure.

(Copyright, 1932.)

THE NEW
Jelleff's
1216-1220 F Street N.W.

Smartness in
Shorter Sizes

Just to prove that smartness comes in small packages...we sketch today a cool-looking printed jacket frock...Copenhagen blue with white...for the Shorter Woman. The frock has a surplice line, and short sleeves...the jacket just the right length to be becoming.

In navy blue and white it is also effective.

$29.50

SECOND FLOOR DRESS SHOPS

Wives of Tomorrow

By FRANCES M'DONALD

Youth and Marriage.

A READER full of righteous indignation excoriates us for opposing youthful marriages. "Who are you to tell the young when to wed, when nature has settled the question beyond the shadow of a doubt?" To which we, of course, can only reply that we are not anybody—much. But then, nature has made a few well-known mistakes, herself. And as far as present-day marriage is concerned, we or any other intelligent mortal could give nature a few things to think about. Besides, we do not know what nature may be thinking by this time, with all her plans gone haywire.

It is great to talk about nature and the simple life, with families starving, orphanages filled with children who are not orphans, and jails filled with youths who might better never have been born. Our reason for opposing youthful marriages is that nature seems not to have arranged that the emotions and the intelligence shall develop proportionately. We therefore have the spectacle of the "under-privileged" rushing into unions that result in more "under-privileged," who are promptly abandoned while their parents seek new mates—supposedly at nature's behest. Nature may be responsible for most of the atrocities laid at her door, but we question whether she is really responsible for all. In our opinion society has a lot to answer for. But then, as our reader so originally asks—"who are we?" Read his letter:

Dear Madam: Who are you to tell the young when to wed, when nature has settled the question beyond the shadow of a doubt? You and like fanatics seem to consider this some arbitrary matter.

When such people are driven out of their self-appointed place of authority this life may be worth living. Then nature may have a chance to work out her plans, now seriously hampered by you mischief makers. Then youth and maiden may fulfill their destiny and purposes here on earth, people the world, joyously enjoy life, live as it was intended man and woman should live. Hasten the day when such voices as yours will be heard no more. A READER.

Which might read very well if it worked out when "youth and maiden" listen to nature, as they all too often do. But the sad truth is that all they ask after the first year is to be helped out of their misery, and then they come rushing to such "self-appointed" authorities as this much abused oracle, who for that reason if no other must still continue to be much opposed to the marriage of minor children, regardless of how many readers would like our voice to be "heard no more!"

What Today Means

By MARY BLAKE

"TAURUS."

IF May 18 is your birthday, the best hours for you on this date are from 9 a. m. to 10:30 a. m., from 3 p. m. to 4:15 p. m. and from 7:30 p. m. to 9 p. m. The danger periods are from 11 a. m. to noon and from 5 p. m. to 6:15 p. m.

Astrological influences on May 18 will help to put most people in working form, and the sun will set on well finished jobs and clean slates for the coming day. Gain in social prestige for young people, and perplexities in affairs of the heart. Health precautions indicated against alimentary complaints, and a careful diet should be followed.

The child born on this May 18 will have an orderly mind, be neat about its person, and systematic about its work. It will have a rather fiery temper which will need to be treated with respect. It will not harbor resentment, however, and will generally be the first to "make up" after a quarrel. It will show ability in literary work and the languages.

The May 18 woman is in possession of traits which make her a good friend, comrade or lover. You are always willing to lift the weight demanded, whether it be in your home, at an office, or for your community. You are almost too eager to do your share, or the right thing, to create a comfortable or easy atmosphere. You have a sense of humor which remains undiminished through trying ordeals or domestic crises. You laugh at situations and with people; you are too full of courtesy and have too tender a heart to poke fun at any one. For your complete happiness in marriage you must receive, as you give—a three dimensional love. There must be a sympathetic union of mind, body and soul. Your horoscope, however, does not reveal success through love. A possible marriage is indicated based on homely affection and loyalty.

If a man, born on May 18, you are sound clear through, and very humble about the things of which you have a right to be proud. You are not given to theatrical moods, and people know they can always find you the same. Your mind is a little on the slow side, but you are capable of very straight and sound reasoning.

Successful people born on May 18:
J. Lewis Browne, organist.
Milton Aborn, impresario.
Josephus Daniels, former Secretary of the Navy.
Czar Nicholas II.
William Steinitz, chess player.
William T. Bull, physician.

(Copyright, 1932.)

Advice on Gardening

By JANE LESLIE KIFT

WATER LILIES.

DURING the last two years there has been a great interest in the number of garden pools which have been made in even the smallest city yards. People are learning that water lilies are easier to grow than most other plants in their gardens and that they are far less troublesome. They bear flowers in direct proportion to the amount of room you give them and the kind of soil you prepare for their use.

Aquatic plants, as a rule, do best in a rather rich clay loam. One commercial grower suggests that the best soil is that from a pasture. This must be well mixed with one-third well-rotted cow manure. Bonemeal or dried blood are also excellent—about one pound to one and one-half cubic feet of soil. Another authority suggests good garden loam with liberal quantities of well-decomposed manure and bonemeal, and further explains that when the available garden soil is really poor, 50 per cent of leafmold should be used, and if after adding the leafmold the soil still seems poor that 25 per cent of bonemeal should be added. Water lilies are gross feeders and the more plant food you supply the more lilies you will have.

The soil may be placed in wooden boxes or it may be spread over the bottom of the pool. Where wooden boxes are used it is best to make them of cypress, as this wood does not decay in water. It is always easier to care for the plants and to keep the pool clean if they are planted in boxes. If, however, you want to grow the lilies without boxes, spread the soil over the bottom of the pool to the depth of 12 inches. In planting it is safe to allow four to six square feet of pool for each lily. This will also allow plenty of room for other aquatic plants which lend interest to the pool.

Water lilies should be planted with the top root or bulb about even with the surface of the soil. It is well to cover them with sand or gravel to keep the fish from disturbing the soil. Twelve inches of water above the crowns of the plants is all that is necessary. As a rule the plants are started in shallow water and the depth increased as they grow larger and stronger. A pool, to be successful and at all times have a maximum of blooms, must be in the sun.

Tender water lilies are not planted until after the middle of May.

(Copyright, 1932.)

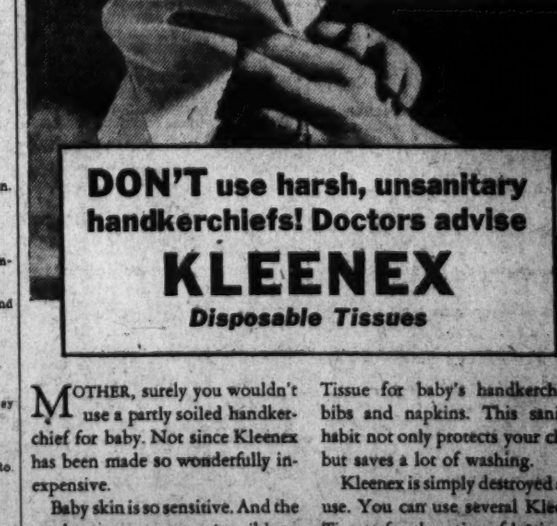

MOTHER protect his baby nose!

DON'T use harsh, unsanitary handkerchiefs! Doctors advise
KLEENEX
Disposable Tissues

MOTHER, surely you wouldn't use a partly soiled handkerchief for baby. Not since Kleenex has been made so wonderfully inexpensive.

Baby skin is so sensitive. And the nasal passages are so susceptible to infection. A slight infection which a healthy grown-up would hardly notice, may prove fatal to a baby.

So take the simple precaution of using always a fresh Kleenex Tissue for baby's handkerchiefs, bibs and napkins. This sanitary habit not only protects your child, but saves a lot of washing.

Kleenex is simply destroyed after use. You can use several Kleenex Tissues for the price of having one handkerchief *laundered!*

Kleenex is available at any drug, dry goods or department store.

KLEENEX *disposable* **TISSUES**
Germ-filled handkerchiefs are a menace to society!

U.S. CHAMBER FACES BALLOT ON DRY LAW

Commerce Body's National Council Forces Issue; Strawn Hits Waste.

San Francisco, May 17 (A.P.).—The United States Chamber of Commerce will take a public stand on the prohibition issue, its national council in a preconvention meeting decided here today.

Action of the advisory body, coming before the first general session of the twentieth annual meeting of the national chamber, resulted from a "surprise" move by Leland W. Cutler, president of the San Francisco chamber. He presented a resolution that the board of director be instructed to conduct a study of national prohibition and submit its conclusions to a vote of the members.

Vote Before December 7.

The resolution was adopted by the council almost without opposition.

The resolution called for a vote to be held as early as practicable "before December 1." It provided also that at least seven different questions be submitted. They were, in substance:

1. Tightening enforcement.
2. Repeal of eighteenth amendment.
3. Modification of eighteenth amendment as provided in House joint resolution No. 99.
4. Amendment of eighteenth amendment allowing manufacture, transportation, sale and use of light wines and beers or either in States not prohibiting.
5. Repeal of national prohibition act.
6. Amendment of national prohibition act to permit manufacture, sale and use of 4 per cent beer.
7. Similar amendment permitting 11 per cent wines.

Additional questions were provided, should the directors' study make them advisable.

General Sessions Open.

Previous to Mr. Cutlers' unannounced move, which came under the head of "miscellaneous business," the council prepared a slate of candidates for the board of directors.

The first general session started tonight in the exposition auditorium, with Silas H. Strawn, of Chicago, president of the chamber, presiding. His address opening the sessions outlined the work of the convention and the economic difficulties of the Nation.

Extravagant costs of government must be pared down, national credit maintained and governmental interference with legitimate business curtailed, Mr. Strawn declared.

The business and industrial leaders of the Nation were told that they must pay the taxes and debts created through the "extravagance in the past," and were warned to devote attention to present and future economies of government.

Mr. Strawn emphasized the necessity of reducing demands on the Government.

Hits Treasury Raids.

The national president of the chamber pointed out the business man pays the greater portion of taxes. Hence, he said, the business man has the responsibility of impressing on all citizens "this is a Government for all of the people and that any effort on the part of any particular group or locality to obtain an unjust share of the people's money from the public treasury violates that fundamental principle."

Mr. Strawn reviewed the business difficulties of the country and listed as contributory barriers to American foreign trade: First, the burden of enormous costs of armament; second, the uncertainty abroad concerning possible relief from war debts, and, third, high tariffs that virtually dam the flow of goods from nation to nation.

The domestic situation, he said, is complicated by the stagnation of our foreign trade and a healthful state of business at home can scarcely be expected until normal trade is resumed with our neighbor nations. Other factors obstructing domestic business he listed as unemployment, taxes and Government interference with business.

Women's Group Elects Mrs. Smith President

Mrs. Clara Wright Smith was elected president of the Women's Democratic Education Council at a meeting last night.

Other new officers elected were: Mrs. Grattan Kerans, first vice president; Mrs. Lester J. Pollock, second vice president; Mrs. R. Kirkpatrick Noble, treasurer; Mrs. Julie M. Mayer, recording secretary; Mrs. Mary D. Heffernan, corresponding secretary; Miss Lida Mae Francis, field secretary; Mrs. Claude P. Stewart, historian; Mrs. Mabel Jennings Fry and Miss Nina Jones, auditors, and Mrs. Alma B. Partridge, parliamentarian.

Historical Body Hears Third Washington Talk

A description of intimate events in the life of George Washington, illustrated with pictures of places he visited, many of which are still standing, featured the final meeting of the season of the Columbia Historical Society last night at the Cosmos Club.

The lecture was given by Allen C. Clark, president of the society. It comprised the third and final part of a series on the life of Washington. Mr. Clark announced that the society will not meet again until November.

Students to Hear Talk on Television

Dr. J. O. Perrine to Stage Light Rays Feats at McKinley High.

A demonstration of the principles of television will be the feature of an address by Dr. J. O. Perrine, associate editor of Bell System Technical Journal, before the student body of the McKinley High School this morning.

Dr. Perrine has arranged a number of interesting experiments which will be performed during the course of his talk. Sawing a beam of light and many other feats with light rays will be included in the demonstration.

Dr. Perrine will repeat his address in the evening in the McKinley High School Auditorium before a large gathering of employes of the Chesapeake & Potomac Telephone Co. At this meeting other features of the program will be a short concert by the C. & P. Glee Club and showing of several new sound pictures relating to the telephone.

ABOUT THE SHOWSHOPS

With NELSON B. BELL

SOME of the most interesting commentaries on the more or less private lives of the famous stars of the stage and the cinema are to be found in the income tax appeals which flow in a steady stream into the capacious mail box of your patient Uncle Sam.

Two of the recent ones bore the attested signatures of Lenore Ulric and Sue Carol. The girls are a trifle irked, both of them, by the avariciousness of their Uncle Shylock. Miss Ulric, especially.

She is mumbling not very mild remonstrances over the payment of a $3,899.71 tax deficiency assessed against her 1929 income tax returns by the Bureau of Internal Revenue. I don't blame her. They might at least have added the 29 cents and kept it in even hundreds, thus doing away with all that arithmetic!

Lenore's complaints are that the bureau disallowed deductions of "professional entertainment expenses consisting of theater tickets" and other things. The flinty-hearted bureau also disallowed traveling expenses and transportation for her maid, secretary and motor car.

Going into more detail, Miss Ulric makes known that she was employed during part of 1929 by Fox, at Hollywood, as "star actress in motion picture" and received $100,000 as compensation.

During the year she entertained "newspaper and magazine writers, critics, columnists, theatrical producers, managers, vaudeville agents, authors, directors and other persons connected with the theatrical profession."

Her entertaining was to the tune of $4,069.50 for tickets and $4,815.90 for suppers, luncheons and dinners—probably not in the order named.

"Persons so entertained were in a position to be helpful and useful," she says, "to petitioner in her professional work as an actress, in the enhancement of her professional standing and reputation and in the procurement of professional engagements."

Such entertainment expense is "ordinary and necessary" for theatrical people, says Miss Ulric.

Now you can see for yourself what a swell time we of the Hunt & Peck system really have. Nothing to do but just be entertained by great stars, meet a lot of interesting people and be packed tight with free food morning, noon and night!

Never mind all that business about our having to work all night to make up the lost time afterward, but go right on with your gentle lunacy and believe it's a great life, if you get any bang out of the delusion!

Let's see, Sue Carol started out to be in this thing, too, didn't she? Well, Sue is mildly steamed up over a trivial item of $1,306.52 tax deficiency, which she wants charged off to balance depreciation in her half of the estate left by her father and held in trust for her by her mother, Mrs. Caroline Lederer. Sue signs herself "Sue Carol (Mrs. Nick Stuart)," which no doubt cheers friend husband all up, too!

Having delivered his first lecture in Central High School Auditorium yesterday, when the enrollments of the senior and junior high schools of the Capital were the beneficiaries of an added event presented as a supplementary offering of its regular season by the Community Institute, Dr. Frederick Vining Fisher will be heard by the general public tonight at 8, when the subject will be, "Enchanted America, the Land of the Great White Throne."

Tomorrow night at the same hour in the same auditorium Dr. Fisher will deliver the third of his series of three lectures, "Ultimate America."

Having appeared as an aquatic star at the Crystal Pool out at Glen Echo Park late last summer, without, however, having created any great general stir, Johnny Weissmuller, having since become the "heart" of susceptible young American womanhood by virtue of his devastating screen performance with Maureen O'Sullivan in M-G-M's "Tarzan, the Ape Man," will come to Loew's Fox Theater a week from Friday, May 27, for a week of personal appearances. This was the word passed out by Manager Harry Crull over the week-end.

Weissmuller, who is the holder of practically all the swimming records there are, will be accompanied to the Capital by his charming wife, the former Bobbe Arnst, of musical comedy fame.

And now I suppose the mail carrier will be all bent over with letters advising me caustically that I could have lived to be 90—only a couple of years yet—without ever mentioning that part about a wife!

Up the street a block or so and around the corner to your right, Manager Hardie Meakin, of RKO-Keith's, is sounding off right lustily and socking the tocsin no end to draw attention to the many unusual qualities of "Cain," a comparatively short subject, which is deemed such a whale of a picture that it is to be featured over "The Roadhouse Murder," in which Dorothy Jordan and Eric Linden appear in the principal roles.

"Cain," as I understand it, has nothing to do with the Bible story, but relates the Robinson Crusoe-like adventure of a gentleman of that name who, becoming satiated with the sickening shams of so-called smart society, spills himself off a ship and works out his destiny on the Island of Nossi-Be, off Madagascar—aided a bit, I am led to believe, by a native lady and one or two complicated circumstances by which Mr. Crusoe was not annoyed.

It all sounds pretty devilish to me.

However, speaking of RKO-Keith's, there is something besides good pictures going on around the place. A permit has already been issued for the erection of a new and larger water tower on the roof of the building to render the cooling system more efficient than it was last year. It was adequate then, except when the thermometer registered temperatures of over 100 degrees a week or so at a time. With the new tank in operation, it can burn up all summer long outside and the house will still be cool—or am I too gullible?

While we are at it, some of the summer bookings that are causing Mr. Meakin to burst into song—and it is really Mrs. Meakin who has the voice for it—include Ann Harding, in "Westward Passage;" Dolores Del Rio and Joel McCrea, in "The Bird of Paradise;" Richard Dix, in "The Roar of the Dragon;" Constance Bennett in "Hollywood Merry-Go-Round," and Wheeler and Woolsey in "Hold 'Em, Jail."

"Hold 'em, Jail," by the way, will be the last joint starring vehicle in which Wheeler and Woolsey will be seen.

The team has split and Bert Wheeler is retiring from screen activity, at least for the time being. He is reported to be driving East with the probable intention of entering a musical to be produced by Larry Schwab in the late summer or early fall. There was a proposition on foot for the two clowns to be starred in a new production by Columbia Pictures, but according to Variety this is now "cold."

The impression prevails in Hollywood, or so it is said, that Woolsey has accumulated something over a quarter of a million dollars during his three years in pictures. Wheeler, on the other hand, is reputed to be about where he started financially—wherever that was—due principally to the heavy endowment of an earlier helpmeet who turned out not to be.

Well, that's the way it goes. Up one day and up the next, or something.

It will be a cause for loud huzzas on the part of many Washington theatergoers that Freddie Sherman, the juvenile with the National Theater Players of two seasons ago, is to rejoin the company in a fortnight.

Mr. Sherman will make his reappearance with the Players on Monday, May 30—which is by way of being Memorial Day, in case you had forgotten—in an important role in "Captain Apple Jack."

At the moment there seems to be no way conveniently at hand of ascertaining who she is, but the young woman who plays the trap drums with Adrianne and Her Aristocrats, the distaff syncopationistes who scored such a hit at the National Theater Players' testimonial last Sunday night, is worth the attention of the big-time booking offices.

The girl is clever.

Hoping you are the same——

MORE ROOM SOUGHT AT PAUL JUNIOR HIGH

Home Association Also Asks for Gymnasium; Crowded Conditions Cited.

Members of the Paul Junior High School Home and School Association laid plans last night for an intensive campaign to obtain a ten-room addition and gymnasium to the school and for the erection of a senior high school in the community.

Congestion, resulting in the Brightwood School being used for overflow pupils, was outlined by members of the association. The Paul Junior High School recently acquired a ten-room addition and gymnasium, but they have proved insufficient to care for the children of junior high school age in the community, it was said.

The Board of Education will be asked to complete landscaping grounds around the present addition.

The following new officers were elected: E. R. Albrecht, president; Prof. L. J. Cantrell, principal of the school, first vice president; Mrs. Ralph B. Pratt, second vice president; Mrs. B. A. Chandler, recording secretary, and Lloyd B. Boose, treasurer.

The association was entertained by the glee club of the Chesspeake & Potomac Telephone Co. Glady Snyder, a member of the club, was soloist. Announcement was made that the annual spring luncheon will be held June 8, and that the June graduating class will be entertained in accordance with the customs of past years.

Edwin Leigh, 79, Dies; Chicago Manufacturer

Kerrville, Tex., May 17 (A.P.).—Edwin B. Leigh, 79, Chicago steel manufacturer, died late today at Stoneleigh Ranch, near here, after an illness of several weeks. Mr. Leigh was president of the Chicago Railway Equipment Co. and chief executive of the Marion Malleable Iron Works, Marion, Ind.; Franklin Rolling Mills, Franklin, Pa., and the Grand Rapids Malleable Iron Works, Grand Rapids, Mich.

He also was a director of a national railway association and a director of the United States Chamber of Commerce. The Chicago company, of which he was president, grew out of the National Hollow Brakebeam Co., which he organized in St. Louis in 1895.

Dry Drive to Continue In Conventions City

(Associated Press.)

Reports from Chicago that prohibition enforcement would be relaxed there during the political conventions next month brought a declaration yesterday from Howard T. Jones, acting director of the enforcement bureau, that there was nothing to it.

"Preposterous" was the way he termed one report that 145 agents would be taken out of the convention city for the month. Mr. Jones said the work of the prohibition agents in Chicago would go along as usual, but that there would be no intensive drive to dry up the city.

DISTRICT DEMOCRATS TODAY ELECT 6 ROOSEVELT DELEGATES

Continued from Page 1.

tello, the veteran Democratic national committeeman here, came out for Gov. Roosevelt. It looked like the District of Columbia would send a rampant Roosevelt delegation to Chicago. Then opposition broke out. Friends of Alfred E. Smith and John J. Raskob demanded a place in the delegation.

In the end, in order to head off the filing of two slates in the primary here and to avoid a possible contest in Chicago, National Committeeman Costello and National Committeewoman Mrs. J. Borden Harriman agreed to a compromise slate. They themselves stepped aside in order to make room for others.

The result is that the delegation being voted on today is far from being a last-ditch, do-or-die Roosevelt group. True, Roosevelt supporters are in the majority, and it is understood that the delegation will start out by voting for the New York governor. However, it is also understod that if Roosevelt does not get the nomination in the early balloting, he can not count on the local delegates to stick by him.

18 Names on Ballot.

The names of 18 persons appear on the District of Columbia ballot. Twelve of these are delegates having a half vote each, and the remaining six are alternates.

The 18 are Col. Arthur P. O'Brien, a "convert" to Democracy this year and a close friend of John J. Raskob; A. Mitchell Palmer, Attorney General in the Wilson administration; Daniel C. Roper, Commissioner of Internal Revenue in that administration; George Garrett, George P. Marshall, Mrs. Henry J. Leonard, John P. Colpoys, Norman B. Landreau, W. D. Denegre, Fred S. Schow, C. C. Carlin, Malcolm S. McConihe, Mrs. Lester J. Pollock, Robert T. Scott, C. B. Allen, James William Bryan, Watson B. Miller and James U. Dyer.

In voting for these delegates and alternates, the Democrats today also will reelect Mr. Costello as national committeeman and Mrs. Harriman as national committeewoman. Neither is opposed.

The polling places, which will be open from 4 to 7, are at 3207½ Georgia avenue northwest, 519 G street northwest, 1387 H street northeast, 712 Seventh street southwest, 1903 Nichols avenue, in Anacostia, and 811 Florida avenue northwest. The latter place is for colored Democrats.

Senator John S. Cohen, of Georgia, a pioneer Roosevelt - for - President man, issued a statement yesterday in which he hailed the addition of Kansas delegates to the Roosevelt column and the announcement of Owen D. Young that he was not a candidate.

"The action of the Kansas Democrats," said Senator Cohen, who is Georgia's Democratic national committeeman, "shows the trend of sentiment in the Western States, a sentiment which prevails largely throughout the country. The action of Mr. Young means that the strongest candidate the 'stop Roosevelt' forces could put at the head of their movement has refused to be a party to their schemes. Mr. Young is an outstanding Democrat and one of the country's greatest men. He is to be congratulated upon his refusal to allow his name and prestige to be used in the effort of certain interests to prevent the nomination of Gov. Roosevelt.

"Nothing will so hearten the people of this country and nothing will contribute so much toward a restoration of public confidence and renewal of prosperity as the nomination and election of Gov. Roosevelt. The country has lost faith in the present Republican administration, which has been characterized by its inaptitude, inefficiency and mismanagement."

Debate on Nominating Rule.

A debate on the Democratic two-thirds rule broke out in the Senate yesterday during consideration of the tax bill.

Senator Henry Ashurst, of Arizona, termed the rule whereby a man must get two-thirds of the delegates to win the nomination as "archaic and un-American," and he expressed the hope that the Chicago convention would abolish it and substitute the majority rule for future conventions.

Senator Clarence C. Dill, of Washington, an ardent Roosevelt man, evidently thought that Ashurst was asking that the two-thirds rule be abolished and the majority rule be applied at the forthcoming convention.

"If we attempt to change a rule when there is a fight on," Dill said, "we are accused of changing the rule while the game is going on."

Ashurst agreed with him, and explained that what he had in mind was a change that would take effect at future conventions. Dill pointed out that each convention made its own rules. Ashurst granted this, but expressed the belief that an expression of opinion at the Chicago convention would have an important effect on future conventions.

300 LIVES ARE FEARED LOST IN BLAZE ON FRENCH VESSEL

Continued from Page 1.

Italian Somaliland, on its way back to Marseille from the Far East.

The survivors could not say how many lives were lost in the ship. Up to 100, they said, were trapped in the burning cabins, most of them in the first-class section. It seemed impossible that all could have survived.

They emphasized the extraordinary rapidity with which the flames spread after their discovery early in the morning. The majority of the passengers were awakened from their sleep and hurried on to the deck to find themselves immediately in an inferno of smoke and heat.

Although the captain kept the vessel's head to the wind a number of lifeboats soon were destroyed and it was impossible for the passengers to make their way to the stations allotted them in the boat drill. The supply of rafts and lifeboats appeared, however, to have been ample.

The wireless cabin was put out of commission almost at the beginning of the fire and it was impossible to send out S O S calls. The Contractor, however, sighted the blaze from a spot 35 miles away and dashed to the scene. Stokers of the rescue vessel worked "like fiends," their officers reported, to get every ounce of pressure.

The Contractor found the Soviet tanker Sovietskaia Neft already on the scene. The Russian boat's explosive cargo made it imperative to keep at a safe distance, but some 400 passengers and seamen were carried over to the tanker on a raft picked out of the water.

Transferred to French Liner.

These survivors were later transferred at sea to the French liner Andre Lebon, which is taking them to Jibuti, French Somaliland, where it is due tomorrow.

The Mahsud reached Aden three hours after the Contractor and there were scenes of heartrending poignancy on the pier as her survivors found that relatives whom they had thought lost had reached safety and port before them.

A mother who thus was reunited with her two young daughters seemed delirious with joy.

All hopes centered tonight on the Andre Lebon, but the fact that she was making for Jibuti prolonged the anguish of those still left in uncertainty at Aden.

Two Remain in Hospital.

Of those rescued and brought to Aden, only two remained in a hospital tonight. Seven others were discharged after treatment. The masters of the Contractor and Mahsud had reported the death from injuries and burial at sea yesterday of a woman identified as Miss Leroger, and an unidentified French girl.

Survivors aboard the Contractor declared that at no time was there serious panic. Some of the rescued were unable to reach the liferafts, jumped into the shark-infested water and were picked up.

More than 100 of the Georges Philippar's passengers, reported to total about 600, were on the Contractor, and nearly all were dressed in night clothes. They had lost all their belongings. The burned ship had a crew of more than 300.

The ship was reported to be still ablaze today, with a 15-degree list to port. Its position was given as 50 miles north of Cape Guardafui.

Fire Held Not Incendiary.

Paris, May 17 (A.P.).—Officials of the line that owned the French motorship Georges Philippar said today the fire that wrecked the vessel yesterday off the African coast started several days ago in freight holds and apparently was not of incendiary character.

Reports received by police that terrorists set the fire were declared to be unfounded by Adrian Monge, director of the Compagnie des Messageries Maritimes, the ship's owners. The fire was not discovered, he said, until it burst forth with such violence that all normal safety measures were in vain.

London, May 17 (U.P.).—Twenty-three American and British passengers were on board the Georges Philipar. Some of the American and British passengers were accompanied by their children. The Americans included a Mr. and Mrs. Van Pelt. The passenger list also included children of the Van Pelts.

There is a Van Pelt listed in "Who's Who in America." He is John Robert Van Pelt, a clergyman of Atlanta, Ga., who married Miss Ellen R. Warren, of Denver, Colo. They have two children. He was born in Shelby County, Ky.

Dispatches from Aden said no Americans or British were among the survivors landed there.

DISTRICT OFFICIALS FAVOR PRESIDENT'S FURLOUGH PLAN

Continued from Page 1.

privates who have been expecting this increase in pay, and thereby be seriously detrimental to the efficiency of the entire force."

Chief Watson said the provision will not only deprive his men of $100 increase, but delay for one year their attainment of the $2,400 maximum salary rate.

Urging necessity of a $9,500,000 Federal contribution toward District needs, Maj. Donovan described declining District revenues. He predicted an actual deficit of $1,100,000 at the close of 1933 if the bill is approved with budget totals and a $9,500,000 Federal lump sum.

New Revenue Need Cited.

"All these matters lead to the conclusive and convincing justification not only for the continuance without abatement in any part of the Federal contribution of $9,500,000, but also the provision of new and additional sources of revenue," he said.

Following Maj. Donovan's opening statement, District officials took the stand one by one, citing "danger spots" in the District bill as result of the $4,173,109 clipped by the House from budget estimates.

Failure of the House to provide funds for a P street bridge over Rock Creek will bring about a "traffic blockade" at that point, the only undeveloped link in the Rock Creek connecting parkway, Commissioner Herbert B. Crosby and Capt. H. C. Whitehurst, District highway engineer, told the senators.

Traffic Director William A. Van Duzer said the House cut of $30,000 in traffic funds will be at the cost of necessary new traffic lights, and much-needed stop signs and route markers. "It is a question of safety to District residents," he added.

Library Fund Cut Hit.

Elimination of funds for a Georgetown branch of the public library was protested by Dr. George F. Bowerman, District librarian, and Dr. George C. Havenner, president of the District Federation of Citizens Associations. The deletion leaves the entire Georgetown area and nearby communities unserved by a library substation, Dr. Bowerman said.

Theodore Cogswell, register of wills, said four employes would have to be dropped from his pay rolls, although revenues through his office make it more than self-sustaining, and the reductions would be at expense of public service.

Recorder of Deeds Jefferson S. Coage recommended an increase in the fees charged for deeds so that his office might be placed on a self-sustaining basis. He said a bill is being prepared to this end and will be put forward shortly by the District Commissioners.

Additional funds for care of parks and shrubbery were asked by Mrs. Theodore W. Noyes.

Maj. Donovan, in summing up the depleted condition of the District treasury, said from present indications there would be an apparent deficit of $1,616,432 in District revenues for 1933, assuming the bill was passed as framed by the Budget Bureau. Allowing for approximately $500,000 left in the District's cash working fund, there would be a net deficit of $1,100,000, he said.

Income Drop Stressed.

"The Commissioners, in framing the budget for 1933, anticipated that approximately the revenues estimated for the fiscal year 1932 would be collected and that there would not be an actual falling off of revenue collections under the estimates of about $1,500,000," the District auditor testified.

"Nor did they anticipate that personal property assessments would materially drop in 1933, as seems now to be the case, and also that the revenue collections for 1933 might drop a further $1,500,000 under the estimates prepared at the time the budget was in course of preparation. This means that in the two fiscal years, 1932 and 1933, the District is confronted with the strong probability of a loss of about $3,000,000 in current revenues."

As a result he said that "the additional revenues proposed by certain of the Mapes bills are really now needed by the District, in addition to the Federal contribution of $9,500,000 by the United States, to permit the District properly to function and to carry on a necessary program of public improvements."

Chairman Hiram Bingham questioned Maj. Donovan for his views on a District pay-cut as opposed to the President's plan of enforced furloughs of one month. He said the prevailing sentiment was for furloughs, provided the furloughs could be spread out over the year, on the basis of two and one-half days a month.

Defends Crime Prevention.

Questioned by Senator Royal S. Copeland on criticism of the new police crime prevention squad as costly and larger than necessary, Gen. Glassford launched into a long defense of the system instituted Monday. He said the criticism "did not consider the scope of the work we want to accomplish."

The police superintendent was asked to cite instances where radio equipped cars had proven of value. When he hesitated, Commissioner Crosby suggested Inspector Edwards knew of some cases worth mention.

The police inspector told of two recent instances where radio cars had "gotten their man."

Needs Are Cited.

Both Gen. Glassford and Gen. Crosby testified to the need for a more modern police switchboard, and a duplicate transmitter for the radio system. The police chief said failure of the present transmitter might throw the system out of operation for several days.

Gen. Crosby said it sometimes takes four or five minutes to reach police headquarters by phone, with the present outmoded switchboard.

Miss Sybil Baker, director of playgrounds, told the committee the House cut of $5,000 in appropriations for her department may mean closing of some playgrounds or possibly a swimming pool during the summer months.

SUSPECT IS SEIZED IN ILSLEY SLAYING

Police in Orangeburg, S. C., Believe Man Held There Is Middleburg Killer.

Orangeburg, S. C., May 17 (A.P.).—Officers said today they believed Andrew Rowell, Negro, detained for questioning in the slaying last Wednesday of Jerome M. Jackson, filling station operator near here, is in reality George Crawford, wanted at Middleburg, Va., for the murder of two white women there January 18.

Crawford killed Mrs. Agnes Boeing Ilsley, society woman, and her maid, Mrs. Annie Buckner, in the Ilsley home, where he had formerly been a chauffeur. They were slain with a sharp weapon, presumably an ax.

Fingerprints of Rowell will be sent to Middleburg tomorrow. Officers said a preliminary examination revealed a similarity between Rowell and the description they have of Crawford, for whom a $1,000 reward has been offered.

Rowell has been in this county but a few months and was employed by Jackson. The latter was called from his home to his filling station presumably to wait on a customer, then beaten and shot to death.

2 Held in Assault On Taxicab Driver

Hackman, 21 Years Old, Charges Pair Beat Him With Padded Brick.

Two men were being held last night in connection with an assault and attempt to rob a taxicab driver. The assault victim was recovering in Emergency Hospital. Police said the pair admitted attacking Harvey C. Watkins, 21 years old, of 310 E street northwest, early yesterday.

Watkins was first believed to have suffered a fractured skull when he was struck several times over the head with a brick concealed in an old newspaper. His condition was reported as "good" last night, however. The taxi driver told police that two colored men hired his cab at Twelfth street and New York avenue northwest and ordered him to drive to 2145 L street northwest.

There one of the men began beating him over the head with the padded brick. He cried for help, and the men ran. Police arrested Willie Smith, 24, and Sammie Lee Andrews, 22, both colored, of 1033 Twenty-first street northwest, in connection with the case.

Veteran Driver Freed After His First Arrest

Once every 22 years is not too often for a man to break a traffic law, Judge Isaac R. Hitt declared in Police Court yesterday, when he directed the dismissal of a speeding charge against James E. Woodhouse, of 2123 First street northeast.

Woodhouse, who had put up $25 collateral on a charge of driving his machine 35 miles an hour, told Judge Hitt that it was his first arrest, and that he had been driving for 22 years. Upon that statement, Judge Hitt dismissed the charge.

AMUSEMENTS

WARNER BROS. THEATRES

EARLE

LAST THREE DAYS
He Knew the Weakness of Law—and the Ladies
'MOUTHPIECE'
A First National Drama With
Warren William
Capital's Only Vodvil
STARTS SATURDAY
ROSCO ATES
"Stuttering" Comic
In Person
ON SCREEN
DOUG FAIRBANKS, JR.
"It's Tough to Be Famous"
25c TO 1 P.M.

METROPOLITAN
NEW SHOWS EVERY FRIDAY
LAST TWO DAYS
Because She Loved Life—They Branded Her
"WAYWARD"
A Paramount Picture With
NANCY CARROLL
STARTS FRIDAY
The Amazing Story of a White Woman Living With Savages and Refusing to Be Rescued
"The BLONDE CAPTIVE"
AMAZING! AUTHENTIC! THRILLING!
25 TO 1 P.M.

Loew's FOX
Now...AN UNEXCELLED SELECTION of PICTURES-STAGE SHOWS from the CAPITOL THEATRE N.Y.
ELISSA LANDI in "The WOMAN in ROOM 13"
A FOX PICTURE
STAGE WESLEY EDDY PHIL LAMPKIN
with "BLUE WAVES"
A CAPITOL THEATRE N.Y. REVUE
Coming WARNER BAXTER "MAN ABOUT TOWN"
Loew's PALACE
Now A NEW DAY! NEW POLICY! NEW PRICES!
Joan CRAWFORD and Robert MONTGOMERY in "Letty Lynton"
A M G M PICTURE
DE LUXE PICTURE PRICES 35c to 5:30 P.M. 50c NIGHTS 50c SUNDAYS and HOLIDAYS
Coming RAMON NOVARRO in "HUDDLE"

The greatest attraction in stage or screen history
GRETA GARBO with JOHN BARRYMORE, JOAN CRAWFORD, WALLACE BEERY, LIONEL BARRYMORE, LEWIS STONE, JEAN HERSHOLT
GRAND HOTEL
All Seats Reserved Eves. 50c, $1, $1.50 Mats., 50c, $1.00 2:30 Twice Daily 8:30
LOEW'S COLUMBIA

NATIONAL | TONIGHT AT 8:15
Nights, $1.00, 75c & 50c
Mat. Today & Sat. All Seats 50c
S. E. Cochran & Clifford Brooke offer The National Theatre Players in A Grand Revival of David Belasco's Famous Stage Success
"TIGER ROSE"
By Willard Mack
A romantic drama of THE CANADIAN NORTHWEST
The play that elevated LENORE ULRIC to Stardom
Next Week "The Vinegar Tree" Seats Selling

BUY cane sugar refined in U.S.A.
Help home industry

ABC Oil Burner
Get the comfort and convenience now. Small down payment, nothing more until next fall.
ABC OIL BURNER & ENG. CO., INC.
1722 H Street N.W.
Phone National 2113-4-5-6-7

Union Trust Company
South-West Corner 15th and H Streets North-West
Interest Paid on Checking and Savings Accounts
ORD PRESTON, President

AMUSEMENTS
LAST 2 DAYS JOHN BARRYMORE "STATES ATTORNEY"
with HELEN TWELVETREES
EDGAR KENNEDY COMEDY—FABLE—PATHE NEWS
RKO KEITH'S
Coming "CAIN"
Man's Rebellion Against Society and His Primitive Kingdom of Savage Love
An Extra Added Attraction with
"THE ROADHOUSE MURDER"
Dorothy Jordan—Eric Linden
Young Romance in a Story You Couldn't Believe If It Hadn't Happened!

RIALTO
LEW AYRES in "NIGHT WORLD"
Extra Added Attraction
Clarence Darrow in "Mystery of Life"

Phone National 7730 for Reservations for the
NATIONAL SYMPHONY CONCERT SERIES, 1932-33
Ticket Office, Main Floor, Julius Garfinckel & Co., 14th at F.

McWILLIAMS'
"Spiffy Specials"
TONITE at
GLEN ECHO
LOTS OF OTHER FUN FROM THE MORE THAN FIFTY AMUSEMENTS

FRIARS FROLIC!
THURSDAY NIGHT | AUDITORIUM
70 foremost stage, screen and radio stars in a great minstrel and vaudeville hippodrome
Seats Now at Box Office—Nat. 6125
Mayflower and Willard Hotels and at T. Arthur Smith's.
A $50 Show for from 50c to $2.50

GAYETY-BURLESK
"The Auto Girls"
WITH THE GREATEST CAST EVER OFFERED

Sucharowsky's Famous Painting
NANA
The most extraordinary nude ever produced on canvas. "It is not but breathes. Now on view at 1214 G st. nw. Hours, 10 a. m. to 10 p. m. Admission, 25c.

British Flier Pleads Not Guilty in Murder

Miami, Fla., May 17 (A.P.).—Capt. W. N. Lancaster, former British army aviator, pleaded not guilty at his arraignment in Circuit Court today on charges of murdering Haden Clarke, youthful writer and fiance of Mrs. J. M. Keith-Miller, the Australian flier. Judge H. F. Atkinson designated July 5 as the date for trial.

He appeared haggard after weeks of confinement in jail, but he spoke calmly in entering his plea. As the court clerk read the grand jury indictment he displayed no emotional reaction.

Capital Youth, Liquor Victim, Regains Sight

New York, May 17 (A.P.).—William Ware, 19 years old, of Washington, D. C., who was blinded by drinking poisonous alcohol on Monday recovered his sight today and was discharged from Harlem Hospital.

Ware was found wandering in an uptown street, sightless. He said he had attended a party in a Broadway hotel. He had been in New York about three weeks.

Hold Insull Stock, Court Asks Banks

Judge's Plea Is Aimed to Prevent Drop in Value of Securities.

Chicago, May 17 (A.P.).—Federal Judge Walter C. Lindley appealed from his bench today for a group of New York bankers to "be good citizens" and refrain from selling stock held as collateral on loans to two huge Insull investment companies now in receivership.

At best, the judge said, there will be practically no assets left for investors after the bank loans are satisfied. He appealed to the bankers on humanitarian grounds, admonishing them not to "demand a pound of flesh" in payment.

"I do not imply there is a 'Shylock' in this case," Judge Lindley said, "but it does appear to me this is a matter of greater importance to the public than to the bankers." For loans to the companies involved—Insull Utility Investments, Inc., and the Corporation Securities Co.—the banks hold stock worth $10,000,000 at present values. Judge Lindley said the collateral is sound and that the companies on which the stock was issued are paying dividends.

Shouse Criticizes Hoover for Delay

Tells Wellesley Students Task Must Be Performed Regardless of Blame.

Wellesley, Mass., May 17 (A.P.).—Jouett Shouse, addressing students of Wellesley College tonight, said President Hoover had scolded Congress for delay in enacting economy measures which the executive branch itself should have sponsored at the "beginning of this panic."

"That," said the chairman of the Democratic national executive committee, "would at least have spared the Nation the shock of the stupendous measures required to meet the deficit that has been rolling up."

"Regardless of the magnitude of the emergency," he added, "regardless of where the blame lies for any or all of it, the task nevertheless must be performed."

Shouse said he did not believe the theory that graduates of women's colleges have no time for "serious thinking" because of social activities, sports and beaux.

He asked the Wellesley class to take an interest in politics, and suggested "Democracy must have a greater appeal to your progressive young minds than the reactionism of the Republican party."

FILM TIME TABLES

Feature pictures are presented on the following schedules at the theaters named:

Columbia—"Grand Hotel," at 2:30 and 8:30 p. m. All seats reserved.

Rialto—"Night World," at 11:19 a. m., 1:18, 3:26, 5:34, 7:42 and 9:50 p. m. "Mystery of Life," with Clarence Darrow, at 12:18, 2:26, 4:34, 6:42 and 8:50 p. m.

Fox—"The Woman in Room 13," at 11:19 a. m., 1:58, 4:45, 7:33 and 10:12 p. m. Stage shows, with Wesley Eddy, at 12:47, 3:34, 6:22 and 9:01 p. m.

Metropolitan—"Wayward," at 11 a. m., 12:48, 2:36, 4:24, 6:12, 8 and 9:48 p. m.

RKO-Keith's—"State's Attorney," at 11:39 a. m., 1:38, 3:37, 5:36, 7:35 and 9:34 p. m.

Palace—"Letty Lynton," at 11:30 a. m., 1:30, 3:30, 5:30, 7:30 and 9:35 p. m.

Earle—"The Mouthpiece," at 11:15 a. m., 1:55, 4:30, 7:20 and 10 p. m. Stage shows at 1, 3:40, 6:25 and 9:05 p. m.

Tivoli—"The Wet Parade," at 1, 3:05, 5:10, 7:15 and 9:20 p. m.

Ambassador—"Amateur Daddy," at 6:15, 8:05 and 9:55 p. m.

SEIYUKAI PROPOSES COALITION CABINET

Japanese Government Party Compromises With Army; Crisis Continues.

Tokyo (Wednesday), May 18 (A.P.).—In the face of an army demand for a nonpartisan Nationalist cabinet, the Seiyukai party indicated today its willingness to compromise and form a coalition government.

The Seiyukai party, nominally in power because the assassinated Premier Tuyoshi Inukai was its president, sought to retain governmental power by permitting the chief opposition, the Minseito party, to place members in the cabinet, and also inviting the House of Peers to take part in forming a new government.

The Seiyukai group hoped such a combination would be acceptable to the military authorities, who are able to block any ministerial formation they may wish, because the minister of war must be a general in the army.

Army Attitude Obscure.

The attitude of the army toward such a coalition remained obscure, although Kaku Mori, one of the principal Seiyukai leaders, held a long conference last night with Gen. Sadao Araiki, resigned minister of war.

Meanwhile, the national crisis probably will be prolonged for at least another day on the face of a decision by Prince Saionji, the elder statesman and adviser of the emperor, to remain at his estate in Okitsu until Thursday. He intends to let the situation crystallize further before advising the emperor on the premiership.

The stop-gap ministry of Korekiyo Takahashi, finance minister in the old Inukai cabinet, remained in office in the interim.

The assassination of Premier Inukai Sunday was linked by police for the first time with the magnetic personality of an imprisoned Buddhist priest and a farmer-schoolmaster expounder of his "blood brotherhood" doctrines.

"Blood Brotherhood" Blamed.

The police disclosed that the seven men arrested as the perpetrators of Sunday's shootings and bombings were connected with the "blood brotherhood" to which also belonged the slayers of Baron Takuma Dan, noted banker, and former Finance Minister Junnosuke Inouye earlier in the year.

The priest, Nissho Inouye, described as an ultra-patriotic fanatic, exerted great influence on impressionable youths. He has sought to revive the traditional spirit of old Japan, exemplified by the famous 47 "ronin" (outcast samurai, or feudal retainers), who killed the man who caused their lord's death and afterward committed suicide by hara-kiri. Their storied action was regarded as the highest type of loyalty and self-sacrifice.

Legion Fiesta Matinee Will Be Held Saturday

A gala matinee performance of the bicentennial fiesta at Fourteenth and B streets southeast, which is being held under the auspices of the District of Columbia Department of the American Legion, will be staged Saturday afternoon, it was announced yesterday. The legionnaires have issued 10,000 special tickets for the matinee. The usual free acts and special entertainments will be included.

The fiesta is being held in conjunction with the combined Bernardi Greater Shows for the benefit of the local Legion Drum Corps. Proceeds will be used to defray expenses of the drum corps at the national convention in Portland, Oreg.

Inquirendo Club Dinner At Mayflower Tonight

The Inquirendo Club, an organization of Washington professional men, will hold its third annual dinner in the Chinese room of the Mayflower Hotel tonight. Sir Willmott Lewis, correspondent for the London Times, will be the speaker.

An elaborate program of entertainment, headed by Ona Munson, of the National Theater Players, musical comedy, stage and screen star, will be presented, with Joseph Conrad Fehr, president of the club, acting as master of ceremonies. Through the courtesy of the management of Loew's Fox Theater, four other outstanding stage presentations—the Runaway Four, Serge Flash, the Chester Hale Girls and Wesley Eddy—will be given.

Varney Estate's Value Is Fixed at $6,800

Lynchburg, Va., May 17 (A.P.).—An estate valued at $6,800, of which $800 is personal and $6,000 realty, is disposed of in the will of Col. Frank B. Varney, probated in the corporation court today.

The estate is devised to his wife, Mrs. Bessie R. Varney, who qualified as executrix.

FIRE RECORD.

12:35 a. m.—Forty-fifth and Lowell streets northwest; stable.
9:30 a. m.—Good Hope road and Alabama avenue; automobile.
12:16 p. m.—1644 Florida avenue northwest; room.
3:32 p. m.—2521 Ninth street northwest; automobile.
4:45 p. m.—807 C street southwest; bed.
6:43 p. m.—4720 Eighth street northeast; automobile.
8:20 p. m.—1 P street northwest; crash.
9:20 p. m.—1401 I street northwest; crash.
10:51 p. m.—2929 Eleventh street northwest; automobile.
10:56 p. m.—738 Thirteenth street northwest; automobile.

CONCERT ARTIST

RAFAEL DIAZ.

Diaz to Be Guest Artist at Concert

Pan-American Program on Tomorrow to Include Five New Selections.

Rafael Diaz, tenor, will be guest artist at the concert of the Pan-American Union, which is to be given tomorrow night at the Union. A program of Latin-American music will be played by the United States Marine Band.

The band's selections will include five numbers never previously heard in this country. A feature rendition will be "Elegia," composed by Luis A. Calvo especially for this concert.

Calvo is recognized in Colombia as one of the nation's outstanding composers. Four other selections will have their premiere. Capt. Taylor Branson, leader of the Marine Band, will present three of his soloists.

800 Capital Women Join Repeal Ranks

Prohibition Reform Group Boosts Membership List to 4,400.

Eight hundred Washington women were added to the membership rolls of the Women's Organization for National Prohibition Reform in the first two days of national repeal week, Mrs. Winslow B. Van Devanter, repeal week chairman of the District division, announced last night. This brings the total District membership to 4,400.

The campaign will continue until next Saturday noon, and will be conducted from "repeal" shops at 813 Fifteenth street, 1622 H street northwest, and 1102 Connecticut avenue.

Additional workers at the shops yesterday were Mrs. Reginald Huidekoper, Mrs. John F. Dryden, Mrs. John P. Carter, Miss Cecile Lester Jones, Mrs. Louis C. Arthur, Mrs. Edgar Snow, Miss Caroline Wilcox, Mrs. Robert H. Smith, Mrs. C. C. Todd, jr., Miss Francesca McKinney, Mrs. George Walker, Miss Elizabeth Beall, Mrs. Myron Dillon, Mrs. W. G. Farrell, Mrs. William Engard, Mrs. Robert W. Imbrie and Mrs. Milton King.

House Unit Hears New Bonus Pleas

Rules Body Fails to Act on Appeal for General Vote on Rejection.

(Associated Press.)

The House rules committee yesterday heard pleas for special consideration of the cash bonus issue this session, but took no action.

For nearly two hours the rules group, surrounded by veterans standing against the walls of the small committee chamber, listened to arguments advanced by Representatives Patman (Democrat), Texas, Rankin (Democrat), Mississippi, and Hastings (Democrat), Oklahoma. They appealed for a House vote on the new-money bonus payment plan rejected by the ways and means committee.

Chairman Pou pointed out it was "unusual and unprecedented" for his committee to grant a rule on legislation adversely reported by another committee which was not even seeking the rule. Mr. Patman replied that his request was justified because the ways and means committee had broken a precedent of 143 years in filing an unfavorable report and thereby blocking use of a discharge petition.

So easy to Use
In the morning
Shake into your shoes some Allen's Foot-Ease. It will give you a day of rest from hot, tired, smarting, aching feet, stop the pain of corns and bunions. Make new or tight shoes feel easy. 2 Sizes now sold. For free sample address Allen's Foot-Ease, Le Roy, N. Y.
Allen's Foot-Ease

POLITICAL EQUALITY URGED FOR NEGRO

Capper Tells Colored Group Race Should Seek Rights as Citizens.

The twenty-third annual session of the National Association for Advancement of Colored People opened last night at Shiloh Baptist Church with a welcome extended on behalf of the Commissioners by Lieut. Robert E. York. Jefferson S. Coage, recorder of deeds, responded. The session was preceded by a musical program by the Glee Club of the Randall Junior High School. Senator Arthur Capper, of Kansas, spoke on "The Negro's Political Future," and Joe E. Spingarn, of New York, president of the association, spoke on "Race Equality, the Prime Need of America."

Senator Capper urged the Negro to be politically independent, advocating group action, regardless of party, where interests of the race and his lawful rights are concerned.

"The Negro does not belong to any party," he said, "but will wisely give his support to the party which in fact defends him in his right of equality under the law. Where the Negro is still disfranchised, where he is lynched and discriminated against and denied the fundamental attributes of American citizenship, there can be but one issue for the colored voter. That issue is his emancipation as a full-fledged citizen."

With reference to the budget cut of Howard University by Congress, he said:

"Some of us in the Senate vigorously opposed and voted against the drastic 58 per cent cut in the university budget as requiring from this institution a vastly greater curtailment than is demanded in other items of the Federal budget. This is unjust to the Negro and discreditable to Congress."

Col. Spingarn referred to the present depression as a retribution for pride and folly of the "myth of Nordic superiority." He urged the association more than ever to a battle for racial equality which, he said, "when rightly understood, means the same as the 'social equality.'"

Other speakers were Mrs. Addie W. Hunton, of the Women's International League for Peace and Freedom, and Harry E. Davis, civil service commissioner, of Cleveland, who paid tribute and made a presentation to Miss Mary White Ovington, one of the founders of the association, and its former president. Secretary Ray Lyman Wilbur will bring a message to the session this afternoon from President Hoover. Sessions of the conference will continue throughout the week.

McSwain Would Extend Scope of Dawes' Group

(Associated Press.)

A bill to make the provisions of the Reconstruction Finance Corporation cover industrial and manufacturing corporations of a nature to relieve unemployment, and States and their subdivisions was introduced yesterday by Representative McSwain (Democrat), of South Carolina.

He specified that it should extend to school districts, to enable public school authorities to cash outstanding and unpaid vouchers issued to teachers as evidence of indebtedness.

Today's Happenings

Meeting—Washington Philatelic Society, 1518 K street northwest, 8 p. m.

Luncheon—Zonta Club, Raleigh Hotel, 12:30 p. m.

Luncheon—Rotary Club, Willard Hotel, 12:30 p. m.

Luncheon—District Bankers' Association, Willard Hotel, 12:45 p. m.

Dance—Iowa State Society, Willard Hotel, 8:30 p. m.

Luncheon—Optimist Club, Hamilton Hotel, 12:30 p. m.

Dinner—Inquirendo Club, Mayflower Hotel, 7 p. m.

Dinner—Washington Retail Credit Merchants' Association, Mayflower Hotel, 7 p. m.

Luncheon—Lions Club, Mayflower Hotel, 12:45 p. m.

Luncheon — Missouri University Alumni, University Club, 12:30 p. m.

Luncheon—Delta Theta Phi, University Club, 12:30 p. m.

Meeting—University of Maryland Alumni, University Club, 8 p. m.

Luncheon and Card Party—Good Will Chapter of O. E. S., 2301 Georgia avenue, 1 p. m.

Luncheon—Monarch Club, New Colonial Hotel, 12:15 p. m.

Meeting—Washington Society of Engineers, Cosmos Club, 8:15 p. m.

Meeting—Capital City Spelling Club, Mount Pleasant Library, 7:30 p. m.

Capper Advocates Congress' Pay Cut

Would Be First Step in Real Economy Move, Kansan Says in Radio Talk.

Congress should begin its economy drive by cutting the salaries of members, then reduce expenses "all along the line," Senator Arthur Capper (Republican), Kansas, chairman of the Senate District committee, said yesterday in an address over WMAL.

"Cutting expenses of Government," he said, "means fewer mail deliveries, less Federal aid, fewer men and women on Government pay rolls and smaller pay checks. I have told the Senate that we should begin this economy program by cutting the salaries of senators and representatives.

"If the country had believed Congress was seriously attacking the job of reducing expenditures and getting the job done, it would not have been necessary for President Hoover to send his recent biting message to Congress. The messages were justified. The President had the country back of him in demanding real economy, real cuts in Government expenses and expenditures from the present Congress."

Have you tried CAPON MINERAL WATER for Arthritis, Neuritis, Rheumatism, Kidney Trouble or High Blood Pressure?

Call Metropolitan 1056 for free half gallon bottle.

Auto Mishap Hurts Women; Man Held

Catholic University Student Accused of Forcing Car Off Road.

Two women were in an undetermined condition at Casualty Hospital last night and a Catholic University student was being held by Prince Georges County police after a collision between two automobiles on New Cut road at University Park, Md.

Herman Matisoff, 48 years old, of Baltimore, was driving to Washington with his wife, Bessie, 39, and his mother, Mrs. Bessie Matisoff, 68, of Chicago.

Matisoff said that at University Park, an automobile party of students, going in the direction of Baltimore, passed too close to his car and took the front wheel off, throwing them into the ditch. Francis O. Tigani, of Wilmington, Del., student at Catholic University, was arrested as driver of this car.

Virginian Seized as Boy Is Injured by His Auto

A Virginian was held on a reckless driving charge at the Second Precinct station yesterday after his automobile had knocked down a 12-year-old boy who was playing baseball in the street at Twelfth and R strets northwest. The boy suffered a fractured left leg and other injuries.

Police said the man, Dwight L. Briscoe, 38 years old, of Clarendon, Va., was held for them by orderlies at Freedmen's Hospital. Briscoe brought Clarence Hicks, colored, of 1205 S street northwest, there. It is said, and then attempted to leave. In addition to the broken leg, the boy suffered lacerations of the head and body. His condition is undetermined.

Will Plan Democratic Convention.

Richmond, Va., May 17 (A.P.).—Preparations for the State Democratic convention here June 9 will be discussed at a meeting of the Third District Democratic committee Saturday in the office of Mayor J. Fulmer Bright. The call for the meeting was issued today by Chairman W. D. Caldwell, of Hanover.

Police Hold 2 Boys As Store Is Robbed

Believe Youths Were Acting as Lookouts for Thieves Inside.

If Policemen L. M. Johnson and L. Collins, of the First Precinct, had gone lion hunting last night and their game bag had been examined afterward it might be said that they had shot "sparrows."

Some one called police and said that persons were robbing a cleaning and dyeing establishment at 642 G street northwest. Johnson and Collins were dispatched.

Outside they found two colored boys, one 8 and the other 12, who they believe, were acting as lookouts for the thieves within the building. Search of the premises showed that a side door panel had been smashed and eight suits, worth $120, taken; but there was no trace of the burglars. The two alleged "lookouts" were taken to the Receiving Home on charges of investigation.

For BOILS

Thousands testify to its merits. Used and recommended by physicians for 75 years.

Dr. Gordshell's *All Healing* SALVE

● *At all druggists* ●

—"Hadn't you heard? the newest wing of *Tilden Gardens* is equipped with KELVINATOR *that's good enough for me!"*

Where Quality Counts Most—Kelvinator Is Always Chosen

the Shoreham
Kennedy-Warren
Westchester
Tilden Gardens

—and many more of our city's sumptuous apartments where comfort and luxury are first requisites to living.

GREATEST VALUES in *Kelvinator* HISTORY on 1932 MODELS

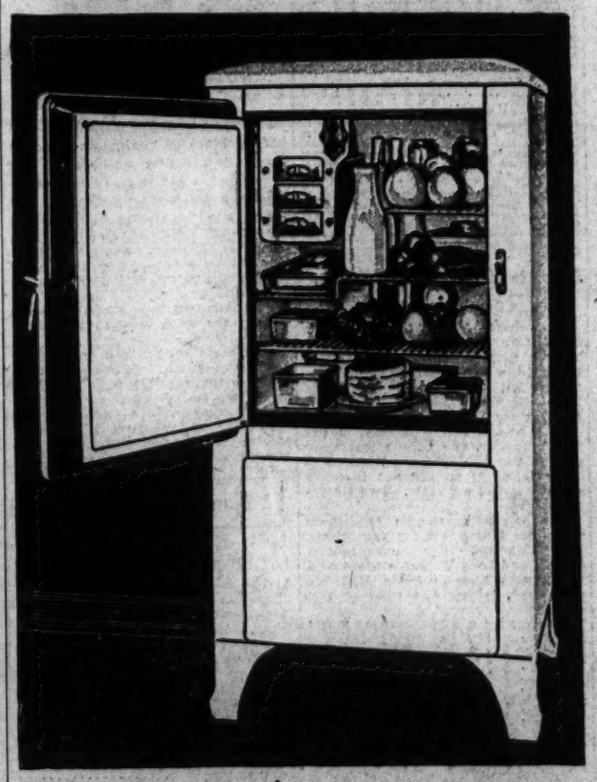

OF COURSE your logic is correct! When the Shoreham, the Kennedy-Warren, the Westchester and Tilden Gardens ALL choose Kelvinator . . . QUALITY IS THE REASON. And now economy **doubles** the reason why **you** need no longer try to console yourself with any other than Kelvinator—the only fully automatic electrical refrigerator made! **Prices are reduced** on every one of our 17 new 1932 models . . . the Kelvinator designed and perfected for **your** home now offers you the greatest value in the 18 years of Kelvinator history. You've never known true refrigerator satisfaction . . . true refrigeration economy . . . dependable, high-quality refrigerator performance until you've known the efficiency and low cost Kelvinator brings you today! Come in, bring your requirements with you, and get the surprise of your life with wonder at how MUCH Kelvinator offers you for so LITTLE!

Refrigerators—3rd Floor

Kelvinator quality, performance and value are offered in the new LOW-PRICED "K" Model. Four different sized cabinets from 4 to 7 cubic feet food storage capacity, are available. Furnished in all-porcelain or with porcelain interior and lacquer exterior. Small down payment and easy terms.

BARBER and ROSS Inc.
11th STREET AT G N.W. PHONE NATIONAL 8206

Complete Line of Commercial Kelvinator Electric Refrigerators for Cafes, Meat Markets, Ice Cream Cabinets, Soft Drink Dispensers, etc. Sold by Barber & Ross, Inc.

SILVER SPRING ELECTRIC CO. *Silver Spring, Md.*
A. G. WATKINS *Rockville, Md.*
PRINCE FREDERICK MOTOR CO. *Prince Frederick, Md.*
J. FRANK CAMPBELL *1300 Good Hope Road Anacostia, D. C.*
E. B. SELBY *Landover, Md.*
DAMASCUS ELECTRIC CO. *Damascus, Md.*
TAKOMA PHILGAS & APPLIANCE CO. *266 Carroll St. N.W. Takoma Park, D. C.*
J. T. FISHER & SONS *Poolesville, Md.*
S. C. PERRY *Potomac, Md.*
HECHINGER CO. *15th and H N.E. 5925 Georgia Ave. N.W. Sixth and C Streets S.W.*
JULIUS LANSBURGH FURNITURE CO., Inc. *909 F St. N.W.*
HUB FURNITURE CO. *7th and D Sts. N.W.*
E. B. ADAMS CO. *641 New York Ave. N.W.*
COLLEGE PARK AUTO PLACE *College Park, Md.*
NATIONAL FURNITURE CO. *7th and H Sts. N.W.*
BROWN MOTOR CO. *Sandy Spring, Md.*
ADAMS-BIRCH CO. *Sixth and C Sts. N.W.*

"Is this THE BEST PICTURE of the YEAR?"

Amazing advance reports! What do you think?

Did you hear about it yet? Every so often an entertainment tears loose from Hollywood and becomes a national sensation overnight! This picture in its first showings has created such excitement that we really mean it when we ask your opinion: "Is it the best picture of the year?" A cross-section of American college life that will grip your heart. The romance, the thrill, the joy of it is *something to cheer!*

Ramon NOVARRO in HUDDLE

The Picture you'll thank us for urging you to see!

with MADGE EVANS UNA MERKEL RALPH GRAVES

By Francis Wallace

Directed by SAM WOOD

Of course it's METRO-GOLDWYN-MAYER

Starts FRIDAY PALACE THEATRE

$84 Tourist one way TO EUROPE

20% cut in Trans-Atlantic fares brings tourist rates down to amazingly low figures.

	ONE WAY	ROUND TRIP
Cabin Ships to British ports	$84	$148
Cabin Ships to Cherbourg	92	152
"Duchess" liners to British ports	88	155
"Duchess" liners to Cherbourg	96	158
"Empress" liners to British ports	88-98	155-172
"Empress" liners to Cherbourg	96-106	158-175

Fares on all other classes also cut 20% or more. Frequent sailings each week from Montreal and Québec via St. Lawrence Seaway. Get new rate schedules from your own agent, or Canadian Pacific, 14th and New York Ave. N.W., Washington, D. C. National 0758

Canadian Pacific

SPORTS WEDNESDAY MAY 18, 1932 The Washington Post. WEDNESDAY MAY 18, 1932 SPORTS

BROWNS WIN 3D STRAIGHT FROM NATS IN 11-2 ROUT

Burke Is Hammered Out Of Box in Fourth During St. Louis' 6-Run Rally

Blaeholder Steadies After Gaining Big Lead and Blanks Nats for Last Eight Innings Before 1,000.

Homer Over Wall by Myer and Doubles by West and Cronin Tie Score in First; Browns Bunch 7 Hits in Fourth.

By FRANK H. YOUNG.

THOSE St. Louis Browns simply "ain't doing right by our Nell." Yesterday they made it three in a row from the Nationals, after having knocked them off the top perch on the American League ladder on Monday. The Nats scored two runs yesterday, enough to have given them the verdict on Sunday and to have netted a tie on Monday, but Tuesday was another day and this brace of markers did not look very large when compared with the eleven garnered by the Killefer clan.

Only a small gathering of about a thousand was on hand when early afternoon showers stopped and play started, and it was just as well, for the game put up by the Nats was anything but inspiring. At the very start, Buddy Myer lashed out a homer and Sam West and Joe Cronin came through with successive doubles, tying the score at 2-all, and giving the team's admirers hopes that at last the home talent had recovered its collective batting eyes, but, from then on, the Nats fell back into evil ways and had to be satisfied with a flock of zeros for their efforts.

Burke Pounded Off Hill.

Good pitching has been mostly responsible for the team's good showing to date, and yesterday's game was only the third this season in which the Nats' pitchers have failed. Bobby Burke started on the hill, but proved to be no bargain, while Frank (Rags) Ragland, who went to his relief in the fourth, had trouble stopping the alien advance and was knicked for a run in the sixth. He went out to make way for a pinch-hitter, and Bobby Freidrich hurled the last two rounds.

The former Holy Cross star got by the eighth in fine fettle and had two outs and two strikes on Ferrell in the ninth when he suddenly ran amuck. Another walk, a hit batsman, a wild pitch, and a single gave the Browns two more runs before the third out was turned in.

Blaeholder Steadies After Start.

George Blaeholder went the route for the visitors. In the first, the Nats had him on the verge of a knockout, but he weathered this storm and then had few troubles thereafter, especially after his mates staged their six-run rally in the fourth.

Among all this gloom Manager Johnson saw two slight rays of sunshine. His team, which totaled but seven hits in its previous two engagements, was credited with ten yesterday, while Carl Reynolds finally broke his hunger strike by getting a hit following eighteen previous failures at the tee.

Schulte opened the game with a single, Burns popped to Burke trying to sacrifice, and then a single by Campbell, a double by Goslin and Ferrell's useful out propelled two runs over the plate. When the Nats immediately tied the score, it looked as though they finally had come out of their slump, for Myer propelled the second ball pitched over the right field wall and, after Manush had lofted out, West and Cronin came through with successive doubles.

Appearances proved to be deceitful, however, for Blaeholder held the Nats to but six hits over the remainder of the route, and the only time more than one came in the same round was in the fifth—and both of these were scratchy. In the ninth, the Nats delayed the game long enough to get three men on the sacks with one out, but Blaeholder then put on the brakes and held Manush to an outfield fly and fanned West.

Burke granted a hit in both the second and third, but had his ears

Continued on Page 15, Column 7.

A New Streak

ST. LOUIS.	AB	R	H	O	A	E
Schulte, cf	5	3	3	3	0	0
Burns, 1b	4	1	2	12	1	0
Campbell, rf	5	2	3	2	0	0
Goslin, lf	5	0	2	1	0	0
Ferrell, c	3	2	0	2	1	0
Melillo, 2b	4	2	1	3	5	0
Grimes, 3b	4	0	0	1	4	0
Levey, ss	5	1	3	2	4	0
Blaeholder, p	4	0	0	1	0	0
Totals	39	11	14	27	15	0
WASHINGTON.	AB	R	H	O	A	E
Myer, 2b	4	1	2	3	6	0
Manush, lf	5	0	1	0	0	0
West, cf	4	1	2	2	0	0
Cronin, ss	4	0	1	1	3	0
Reynolds, rf	4	0	1	4	0	1
Judge, 1b	4	0	1	11	1	0
Bluege, 3b	3	0	1	0	3	0
Berg, c	3	0	0	5	1	0
Burke, p	1	0	0	1	0	0
Ragland, p	1	0	0	0	0	0
Friedrich, p	0	0	0	0	0	0
*Rice	1	0	0	0	0	0
†Kuhel	1	0	1	0	0	0
‡Harris	1	0	0	0	0	0
Totals	36	2	10	27	14	1

*Batted for Ragland in seventh.
†Batted for Berg in ninth.
‡Batted for Friedrich in ninth.

St. Louis .... 200 601 002—11
WASHINGTON ..... 200 000 000— 2

Runs batted in—Goslin (2), Ferrell, Myer, Cronin, Grimes, Schulte (2), Campbell (3), Levey (2). Two-base hits—Goslin, West, Cronin. Three-base hit—Campbell. Home run—Myer. Double play—Myer to Cronin to Judge. Left on bases—St. Louis, 7; Washington, 10. First base on balls—Off Blaeholder, 3; off Burke, 1; off Ragland, 1; off Friedrich, 3. Struck out—By Blaeholder, 1; by Burke, 1; by Ragland, 1. Hits—Off Burke, 8 in 3 2-3 innings; off Ragland, 5 in 3 1-3 innings; off Friedrich, 1 in 2 innings. Hit by pitched ball—By Friedrich (Melillo). Wild pitch—Friedrich. Passed ball—Berg. Losing pitcher—Burke. Umpires—Geisel and Nallin. Time of game—Two hours 9 minutes.

IN THE WAKE OF THE GAME

THESE St. Louis Browns not only have given the Nats some sound and unexpected wallops, but they have forced Manager Walter Johnson to make a change in his pitching plans.

Figuring on at least two victories in the first three games, Johnson had in mind giving Frank Ragland the starting assignment today. But, in view of three successive setbacks, he feels that he must use his best in order to try to avoid the loss of the whole series, so he will use Lloyd Brown this afternoon. He had intended holding over the southpaw for one of the games in tomorrow's double-header in New York against the leading Yanks. Irving Hadley or Walter Stewart, who won Sunday's game, will hurl for the visitors.

Harry Child, athletic director of the Boys Club, pitched to the Washington batters before yesterday's game. He was a member of the Nat staff two seasons back.

Judge tried to check his swing while at bat in the first, but the ball hit his bat and a roller to Levey resulted.

Myer went back of second to rob Grimes of a hit in the second. Had

Continued on Page 15, Column 7.

Yankees Win 8th in Row By 3 to 2

Brilliant Fielding Aids Allen to Win Duel From Indians.

Averill's Homer in First Spoils Hope of Shutout Record.

NEW YORK, May 17 (A.P.).—The Yankees steamed past their eighth straight stop of a run-away winning streak today, beating Cleveland for the third straight day, 3 to 2, but failed to crack the American League record for scoreless innings.

Needing to hold the opposition without a marker for but one more inning to equal the record of 41 consecutive scoreless innings set up by Cleveland 29 years ago, young Johnny Allen, who started the Yankee string of shutouts, grooved one for Earl Averill in the first inning and the Indian center fielder smashed a home run into the right field bleachers. The consecutive scoreless inning streak thereby stopped at 40.

Allen recovered to hold the Indians to seven hits, but he was out-pitched by Mel Harder and needed the finest sort of fielding to pull him through.

Two Double Plays Save Allen.

As Allen weakened in the seventh, Lazzeri's stabbing catch of Morgan's liner snuffed out a threat, and two lightning double plays, the first in the eighth with the bases loaded and the second in the ninth, pulled Allen's game from the fire.

Harder allowed the Yankees only four hits, but one was Ben Chapman's homer into the distant left field bleachers in the fourth with one on. Gehrig tripled in the second and scored on Lazzeri's single. After Chapman's long belt, Harder set the following thirteen men down in order. Not a Yank was left on base.

Cleveland.	AB	H	O	A	New York.	AB	H	O	A
Cis'll,2b.ss	4	1	1	3	Combs,cf	3	1	4	0
Porter,rf	4	1	0	0	Lary,ss	3	0	4	4
Averill,cf	4	1	3	0	Ruth,rf	3	0	2	0
Vosmik,lf	4	2	3	1	Gehrig,1b	2	1	6	0
Morgan,1b	4	1	12	2	Chapman,lf	3	1	4	0
Kamm,3b	3	0	1	0	Dickey,c	2	0	4	2
Sewell,c	3	0	3	0	Lazzeri,2b	3	1	2	1
M'tague,ss	2	0	0	2	Crosetti,3b	3	0	1	1
Burnett,2b	1	1	0	0	Allen,p	3	0	0	1
Harder,p	2	0	1	7					
Totals	31	7	24	15	Totals	25	4	27	9

Cleveland .... 1 0 0 0 0 1 0 0 0—2
New York .... 0 1 0 2 0 0 0 0 x—3

Runs—Cissell, Averill, Gehrig (2), Chapman. Errors—Allen (2). Runs batted in—Averill, Lazzeri, Chapman (2). Porter. Two-base hit—Cissell. Three-base hits—Gheris, Porter. Home runs—Averill, Chapman. Sacrifice—Harder. Double plays—Lazzeri to Lary to Gehrig; Allen to Lary to Gehrig. Left on bases—Cleveland, 3. Base on balls—Off Harder, 2. Struck out—By Allen, 3; by Harder, 3. Umpires—Vangraflan, Guthrie and Ormsby. Time of game—1 hour 44 minutes.

Lloyd Waner's Homer Defeats Brooklyn, 3-1

Pittsburgh, May 17 (A.P.).—The Pirates clustered their hits off Babe Phelps in the third and fourth innings today and accumulated enough runs to beat Brooklyn, 3 to 1, behind the six-hit pitching of Bill Harris.

Lloyd Waner hit a homer in the third after Harris had doubled, and doubles by Barbee and Suhr brought the other Pittsburgh run in the fourth. Brooklyn could not score against Harris until the eighth, when a bad throw by Vaughn put Day Taylor on base and Frederick's single and a double play brought him home.

Brooklyn.	AB	H	O	A	Pittsburgh.	AB	H	O	A
Taylor,cf	3	0	0	0	L.Waner,cf	4	2	3	0
Freder'k,rf	4	1	1	0	P.Waner,rf	4	2	1	0
O'Doul,lf	4	1	1	0	Vaughan,ss	4	0	2	3
Stripp,3b	4	0	1	4	Traynor,3b	4	0	2	1
C'nello,2b	4	2	2	7	Barbee,lf	3	1	2	0
Wright,ss	4	1	1	3	Suhr,1b	3	1	8	1
Kelly,1b	3	1	14	0	Piet,2b	3	0	5	2
*Wilson	1	0	0	0	Grace,c	3	0	3	0
Lopez,c	3	0	5	0	Harris,p	3	1	1	1
Phelps,p	2	0	0	1					
Heimach,p	1	0	0	2	Totals	31	7	27	8
Totals	33	6	24	17					

*Batted for Kelly in ninth.

Brooklyn .... 0 0 0 0 0 0 0 1 0—1
Pittsburgh .... 0 0 2 1 0 0 0 0 x—3

Runs—Taylor, L. Waner, Barbee, Harris. Errors—Vaughan, Traynor. Runs batted in—L Waner (2), Suhr, O'Doul. Two-base hits—Harris, Barbee, Suhr, P. Waner (2). Home run—L. Waner. Double play—Piet to Vaughan to Suhr. Left on bases—Brooklyn, 6; Pittsburgh, 5. First base on balls—Off Harris, 1; off Heimach, 1. Struck out—By Phelps, 4; by Harris, 3; by Heimach, 1. Hits—Off Phelps, 7 in 4 1-3 innings; off Heimach, none in 3 2-3 innings. Losing pitcher—Phelps. Umpires—Barr, Pfirman and Reardon. Time of game—One hour 34 minutes.

Giants Toss Away Game To Reds in Tenth, 2-1

Cincinnati, May 17 (A.P.).—The New York Giants literally tossed away a 2-to-1 decision to the Reds today in a tight pitching duel between Bill Walker and Ray Kolp. With the score tied at 1-1 in the ninth after Bill Terry had hit his eighth homer of the season in the fourth inning, the Giants lost their chance for the winning run when Terry failed in an attempt to make a triple out of a double. Two singles followed.

In the tenth, George Grantham made his fourth hit for Cincinnati, Babe Herman was intentionally passed, and then Walker made a wild throw past first on Clyde Manion's safe bunt, letting the winning run score.

New York.	AB	H	O	A	Cincinnati.	AB	H	O	A
Critz,2b	5	1	3	3	Douthit,cf	5	0	0	0
K'necke,lf	4	1	1	0	Gr'tham,2b	5	4	4	3
L'strom,cf	4	1	8	0	Herman,rf	3	2	2	1
Terry,1b	4	3	6	3	Asbj'nson,c	4	0	4	0
Ott,rf	4	1	1	0	†Crabtree	0	0	0	0
Moore,ss	4	1	2	3	Manion,c	1	1	1	0
Verges,3b	4	1	0	2	Hafey,lf	4	1	6	0
Hogan,c	4	0	5	0	Heilm'n,1b	4	1	9	1
Walker,p	4	0	1	2	Gilbert,3b	3	1	2	3
Totals	37	9	*27	13	Du'cher,ss	3	0	1	4
					Kolp,p	2	0	0	1
					‡Lombardi	1	0	0	0
					Frey,p	0	0	1	0
					Totals	36	10	30	13

*None out when winning run was scored.
†Ran for Asbjornson in eighth.
‡Batted for Kolp in ninth.

New York .... 0 0 0 1 0 0 0 0 0 0—1
Cincinnati ...... 1 0 0 0 0 0 0 0 0 1—2

Runs—Terry, Grantham (2). Error—Walker. Runs batted in—Terry, Herman. Two-base hits—Terry (2), Grantham (2). Home run—Terry. Sacrifice—Durocher. Double play—Gilbert to Grantham to Heilmann. Struck out—By Walker, 4; by Kolp, 3; by Frey, 1. First base on balls—Off Walker, 3. Wild pitch—Walker. Hits—Off Kolp, 9 in 9 innings; off Frey 0 in 1 inning. Left on bases—New York, 6; Cincinnati, 11. Winning pitcher—Frey. Umpires—Stark, Donnelly and Klem.

MINOR LEAGUES MEET.

Durham, N. C., May 17 (A.P.).—W. G. Bramham, chairman of the executive committee, announced today the National Association of Professional Baseball Leagues would meet in Rochester, N. Y., May 22 and 23, for a discussion of economies and financial readjustments among the minor leagues comprising the association.

Major League Statistics

AMERICAN LEAGUE.
TEAM STANDINGS.

	W.	L.	Pct.
New York	18	6	.750
WASHINGTON	19	8	.704
Cleveland	18	13	.581
Detroit	15	11	.577
Philadelphia	12	14	.462
St. Louis	14	17	.452
Chicago	9	18	.333
Boston	4	22	.154

YESTERDAY'S RESULTS.

St. Louis, 11; WASHINGTON, 2.
New York, 3; Cleveland, 2.
Philadelphia, 2; Detroit, 0.
Chicago, 7; Boston, 3.

TODAY'S GAMES.

St. Louis at WASHINGTON.
Detroit at Philadelphia.
Cleveland at New York.
Chicago at Boston.

NATIONAL LEAGUE.
TEAM STANDINGS.

	W.	L.	Pct.
Chicago	20	9	.690
Boston	16	10	.615
Cincinnati	18	15	.545
St. Louis	15	15	.500
Philadelphia	13	16	.448
Brooklyn	11	16	.407
New York	9	14	.391
Pittsburgh	9	15	.375

YESTERDAY'S RESULTS.

Pittsburgh, 3; Brooklyn, 1.
Cincinnati, 2; New York, 1.
Chicago, 9; Philadelphia, 4.
St. Louis, 4; Boston, 3.

TODAY'S GAMES.

Philadelphia at Chicago.
New York at Cincinnati.
Brooklyn at Pittsburgh.
Boston at St. Louis.

Tigers Bow, 2 to 0, to Macks

Earnshaw Yields But Four Hits; Foxx Is Batting Star.

PHILADELPHIA, May 17 (A.P.).—George Earnshaw's four-hit shutout gave the Athletics their first victory of the season over the Detroit Tigers today, 2 to 0. The game went into the seventh inning before the winning runs were tallied.

Jimmy Foxx opened the seventh with a single to left, advanced to second on Roettger's infield safety and was safe at third on Wyatt's poor throw of Williams' bunt.

Jimmy Foxx Boosts Bat Mark.

Jimmy Dykes followed with the winning blow, a single to left that scored Foxx and Roettger.

Foxx soared his batting average to new heights by making three hits in four times up. Wyatt yielded the A's seven hits.

Detroit.	AB	H	O	A	Phila.	AB	H	O	A
Davis,1b	4	0	9	1	Cramer,rf	2	1	1	0
Rogell,ss	4	0	2	5	Haas,cf	3	0	7	0
Stone,lf	4	0	1	0	Cochrane,c	3	0	5	0
Gehr'r,2b	3	1	2	2	Simmons,lf	4	0	1	0
White,cf	4	1	3	0	Foxx,3b	4	3	1	1
Johnson,rf	4	1	2	0	Roettger,1b	4	2	8	0
Rich'n,3b	3	0	1	1	Williams,2b	4	0	2	4
Ruel,c	3	0	4	0	Dykes,ss	3	1	2	3
Wyatt,p	3	0	0	2	Earnshaw,p	3	0	0	1
Totals	32	4	24	10	Totals	30	7	27	9

Detroit .... 0 0 0 0 0 0 0 0 0—0
Philadelphia ... 0 0 0 0 0 0 2 0 x—2

Runs—Foxx, Roettger. Errors—Wyatt, Gehringer, Roettger. Runs batted in—Dykes (2). Two-base hits—Foxx, White. Sacrifice—Haas. Double plays—Rogell to Davis; Davis to Rogell to Davis. Left on bases—Detroit, 6; Philadelphia, 8. First base on balls—Off Wyatt, 3; off Earnshaw, 1. Struck out—By Wyatt, 4; by Earnshaw, 5. Umpires—Dinneen and Moriarty. Time of game—One hour and 34 minutes.

Rain Again Halts Bolling Mat Show

Ahearn's Luck Turns Away 500 Wrestling Fans for Tenth Time.

Matchmaker Goldie Ahearn clinched his sobriquet of "Rainmaker" Goldie Ahearn last night when he was forced to cancel what would have been Washington's first outdoor wrestling show of the season, at Bolling Field, because of rain. It was the tenth time out of twelve attempts that inclement weather has greeted the efforts of the Bowser clan to invade the local mat precincts.

Five hundred fans made the journey to the field, only to be turned away.

The same card which was scheduled last night will be presented next Tuesday night at the same place. It is Ed Don George vs. Danny Winters, Jack Sherry vs. Ivan Podubney, Joe Malcewicz vs. Dr. Fred Myers, Bull Martin vs. Charley Strack and Len Macaluso vs. Charley Hanson.

Home Run Hitters

(Associated Press.)

HOME RUNS YESTERDAY.

Averill, Indians	1
Chapman, Yankees	1
Myer, Senators	1
Terry, Giants	1
L. Waner, Pirates	1
Worthington, Braves	1

THE LEADERS.

Foxx, Athletics	9
Collins, Cardinals	8
Terry, Giants	8
Cochrane, Athletics	7
Gehringer, Tigers	7
Averill, Indians	7

Pitt Leading Chevy Chase Golf Field

Has Fine Card of 72 in First Day of Medal Play.

Shoots 13 Par Holes; Stars in Second Half of Field.

By HENRY LITCHFIELD WEST.

IN the first day's qualifying round of the annual spring invitation tournament of the Chevy Chase Club played yesterday, there were 204 starters and a field almost equally large will continue with another round today. Harry G. Pitt, of the Manor Club, held the lead with a low gross score of 37—35—72, a figure which has not been lowered in the last five years. In 1927 George Voigt and John C. Shorey qualified with a tie at 72, and Maurice McCarthy and Joseph DiLeo each had 72's in 1928 and 1929 respectively.

Pitt's card may be threatened today by Roland MacKenzie and Clarke Corkran, both of whom have been medalists in national amateur championships, but Pitt has made his 72 and the others have yet to negotiate the course.

Pitt's Card Boasts 13 Pars.

Pitt played a fine round of golf. He had thirteen pars, was one stroke over par on four holes and had a birdie 3 with a short putt on the sixteenth, his total being three strokes over the par of 69. On the third hole he played his mid-iron too strongly for his second shot and overran the green; on the ninth he did not reach the green with his drive; on the eleventh he pushed his second shot into a trap and on the seventeenth he played into the trap guarding the green. Otherwise, his pars were recorded in constant succession. His card:

Out ......4 4 5 3 4 4 4 5 4—37
In ....3 5 4 3 4 4 3 5 4—35—72

When all the cards had been turned in there were ten contestants under 80, with the probability that the 79's would be compelled this afternoon to play off for a place in the first sixteen. The players who were under 80 were as follows:

Harry G. Pitt (Manor)	37—35—72
Fred Hitz (Chevy Chase)	38—38—76
Howard Nordlinger (Woodmt.)	37—40—77
William E. Shannon (Col.)	40—38—78
D. W. Atherton (G. W.)	40—38—78
Walter Tynan (G. U.)	39—39—78
R. S. Fowler (Washington)	40—38—78
John Slattery (G. U.)	44—35—79
L. T. Newton (G. W.)	42—37—79
Everett Eynon (Columbia)	42—37—79

Only four sixteens, or 64 in all, will qualify and already there are 55 cards with 89 and under. If the same average of good play continues throughout today, and if the handicap of wet weather does not intervene, the outlook is that nothing over 86 or 87 will qualify. In fact, when it became apparent yesterday afternoon that even a card of 90 would

Continued on Page 16, Column 2.

One Inning Enough To Let Cards Win

Rally in Third to Beat Braves, 4-3; Martin Gets Two Hits.

St. Louis, May 17 (A.P.).—The St. Louis Cardinals knocked out two doubles and a single in the third inning today to score all the runs which gave them a 4-to-3 win over Boston in the second game of the series.

Bill Hallahan, Cardinal hurler, allowed nine hits. He struck out the first Brave batter, let Urbanski by with a single and walked Berger. Then Worthington hit a home run which scored Berger ahead of him.

The Braves scored their other run in the sixth inning, this time Worthington's single sending home Berger, who had doubled.

Pepper Martin, back in uniform again after an enforced absence due to a dislocated shoulder, accounted for a double which batted in two runs, a single and a walk, while he grounded out his fourth time at bat.

Boston.	AB	H	O	A	St. Louis.	AB	H	O	A
Knothe,3b	4	0	1	3	Adams,3b	1	0	0	0
Urb'ski,ss	4	3	1	3	Cun'ham,3b	2	0	1	1
Berger,cf	3	1	4	0	Frisch,2b	4	1	2	3
Worth'n,lf	4	2	2	0	Blades,rf	2	0	1	0
Schul'ch,rf	4	1	2	1	Collins,1b	4	1	11	0
Moore,1b	3	1	8	2	Martin,cf	3	2	1	0
M'nville,2b	4	1	1	1	Orsatti,lf	4	1	2	0
Spohrer,c	2	0	4	0	Mancuso,c	3	0	9	2
Brandt,p	3	0	1	0	Gelbert,ss	4	0	0	4
*Clark	1	0	0	0	Hallahan,p	3	2	0	2
Totals	32	9	24	10	Totals	30	7	27	12

*Batted for Moore in ninth.

Boston .... 2 0 0 0 0 1 0 0 0—3
St. Louis .... 0 0 4 0 0 0 0 0 x—4

Runs—Berger (2), Worthington, Cunningham, Frisch, Blades, Collins. Error—Mancuso. Runs batted in—Worthington (3), Collins (2), Martin (2). Two-base hits—Berger, Martin. Three-base hit—Hallahan. Home run—Worthington. Sacrifice—Spohrer. Double plays—Frisch to Collins, Gelbert to Frisch to Collins, Schulmerich to Moore. Left on bases—Boston, 4; St. Louis, 7. First base on balls—Off Brandt, 5; off Hallahan, 1. Struck out—By Brandt, 3; by Hallahan, 10. Umpires—Quigley and Rigler. Time of game—One hour 59 minutes.

PINETZKI IN DRAW.

New York, May 17 (A.P.).—Jim McMillen, 215, of Chicago, and Leo Pinetzki, 275, of Poland, wrestled to a draw tonight in the feature match at the Coliseum. The bout was halted after 31 minutes and 5 seconds of grappling by the State law ending wrestling shows at 11 o'clock.

Tourney Leader

Post Staff Photo.
HARRY PITT.

C. U. Annexes Night Meet Honors

McGuigan Wins 440 From Edwards in Chief Upset.

POINT SCORING.

Catholic University	51
Maryland University	38
Maryland Freshmen	12½
Eastern High	10
Unattached	8
Tech High	3½
Catholic Freshmen	3

CATHOLIC UNIVERSITY'S well-balanced track team emerged from the rain and eerie light of Byrd Stadium last night, carrying chief laurels of the District A. A. U. track and field meet, the first event of its kind ever held in this area.

Coach Dorsey Griffith's proteges, scoring in 11 of the 15 championship events contested, piled up a total of 51 points to win the team trophy. Maryland University, without the services of its strong man, Jesse Krajcovic, captured second place with 38 points while third honors went to the Maryland Freshmen team that accounted for 12½ points.

McGuigans Victory Features.

Catholic U.'s colors also were borne to victory in the outstanding individual feat of the night, the rousing triumph of Capt. Gayle McGuigan, who fought off Jake Edwards, former Tech High and present Penn University star, to win the 400-meter dash. McGuigan, previously regarded second best in this race, led Edwards the entire trip and thundered across the finish line a full yard in front. His time was 49 4-5 seconds.

Earl Widmyer, Maryland University freshman, closely pressed McGuigan for individual honors by winning the championship 100-yard dash and the special invitation dash, one of three feature events sponsored by the George Washington Bicentennial Commission. Widmyer defeated Red Quinn, Maryland varsity, and McGuigan, in the titular race and beat Ensign G. K. McKenzie, former Navy star, and F. Gleason, Villanova College ace, in the invitation affair. His time in both was 11 seconds.

Lieut. George Lermond, former Army distance luminary and holder of the national 3 and 6 mile titles,

Continued on Page 16, Column 1.

Wrestling Moves Outside Tomorrow

Shikat-Cantonwine in Feature; Pinetzki and Kley to Meet.

Wrestling, as practiced by the undergraduates of Jack Curley College, will be presented tomorrow night at Griffith Stadium at 8:30 o'clock with a card of five bouts, headed by Dick Shikat, former champion, and Howard Cantonwine, undefeated since joining the firm which supplies Promoter Joe Turner.

It promises to be the first outdoor mat tableau of the year.

Besides Shikat and Cantonwine, the remainder of the card reads: Leo Pinetzki vs. Fritz Kley, Sandor Szabo vs. George Calza, Milo Steinborn vs. Matros Kirilenko and Sammy Stein vs. Alex Aberg.

Women, accompanied by escorts, will be admitted free of charge.

Eastern Nine Is Upset by Western

Guyon Protests 3-1 Loss as Series Is Deadlocked.

Payne Mound Hero in First Eastern Loss Since '27.

STANDINGS OF SERIES.

	Won.	Lost.	Pct.
Western	3	1	.750
Eastern	3	1	.750
Central	2	1	.666
Business	1	3	.250
Tech	0	3	.000

TOMORROW'S GAME.
Central vs. Tech.

By BOB CONSIDINE.

THE mighty fortress Eastern High baseball teams have established during the last five years of high school competition was overthrown yesterday afternoon by the rapier pitching attack of "Bullet Bill" Payne, of Western High, who led his underdog team to a thrilling upset victory, 3-to-1, over the school which has not been beaten since 1927.

Coach Charlie Guyon, rotund veteran of Eastern's athletic life, protested the game on the score that Payne's delivery, which held Eastern to three miserable hits and caused twelve of the high school champions to fan the air gustily, was illegal. He will present a formal protest today to John Paul Collins, assistant principal of Eastern, who will refer it to the board of faculty advisers, which must call a special meeting to act upon the case.

First Eastern Loss Since 1927.

It was Eastern's first loss since the second game of the '27 series. Twenty-one consecutive series games had fallen to them until yesterday. Victory would have given the school its fifth straight high school pennant, an all-time record for District high schools.

As it is now, Western and Eastern each hold a claim to first place, with records of three wins and one loss. If form holds true, these two teams will be forced to move over and admit another first place tenant tomorrow, for Central seems fated to defeat Tech rather handily in the last scheduled game of the series.

Guyon's protest came over the action of Payne's left foot while in the act of delivering the ball. Brandishing a rule book and swaying unsteadily upon his chubby legs, the venerable Indian gave a comprehensive example of Payne's misdelivery to the press after the fray. Payne, it seems, was advancing to the pitching rubber and planting both feet firmly thereon, in approved style, but just before he commenced his windup he let his left foot slip back about 4 inches, and then brought it forward. Rule 27 of the official guide allows a pitcher only one step, after planting both feet on the slab, and interprets Payne's actions as two.

Guyon Protested Frequently.

Guyon protested to Umpire Willie Watt before the game started, and several times during the engagement. In the fourth inning, after Watt had consistently uph Payne's delivery, Guyon told his pitching ace, Dick Lanahan, to do the same thing if he chose. Lanahan did not avail himself of the liberty, since it is unnatural to him.

With one out in the fourth and decisive inning, Tommy Nolan, Eastern right fielder, lost a legitimate single off Martin's bat in the right

Continued on Page 15, Column 8.

This Morning with SHIRLEY L. POVICH

THE Nationals backpedaled away from the league-leading Yankees to the extent of one more game yesterday, but Manager Johnson's forces seem to be retreating in better order at this writing and there is even an indication that matters might be brought under full control within a few hours.

Sad it was that the Nationals' pitching faltered yesterday when the batters apparently recovered their hitting eyes. Not in several moons has Johnson's club been the victim of such loose mound work as Burke's, and this weakness in the box at a time when the team appeared to have snapped from its batting lethargy was particularly unfortunate.

◆

The Nationals made ten hits yesterday, and two runs. Such figures hardly constitute a batting attack, but compared to the games of Sunday and Monday, when the club made only four and three hits, respectively, with a sum total of no runs, their hitting performance against Blaeholder is almost a splurge.

Encouraging, too, is the fact that Carl Reynolds ended his hitting famine with a clean single in the ninth inning after nineteen hitless appearances in the last four games. Reynolds' slump has been synonymous with the slump of the Nats, although this department remembers when three straight defeats could hardly be called a slump for the Washington Club.

◆

The approaching series with the Yankees this week and next, when the two clubs play nine games in eleven days, now takes on a more crucial aspect than ever. It is within the Nats' power to make up all of the lost ground and a bit more in these games, but anything short of five victories will be a tremendous setback.

It is fondly recalled by Washington fans, however, that of the five defeats sustained by the Yankees in 24 games this season, the Nats have accounted for three. Other clubs might have been set-ups for the Yankees this year, but the Nats have been a pain in the collective New York necks.

Except for Burke's lapse yesterday, the Nats' pitching has been a source of joy to Johnson. He will have his full pitching strength to throw into the nine tests with the Yanks. The result of this series will have lasting effect on the outcome of the 1932 pennant race.

◆

Even in the face of their three-game slump and the Yankees' eight-game winning streak, the Nats this morning are only one-half a game out of first place, and if they can be counted out of the pennant race, the Red Sox are the favorites to win. It's hard to find fault with a club that has won 19 out of 27 ball games for a percentage of .704.

Cubs' Eight-Run Rally Defeats Phillies, 9-4

Chicago, May 17 (A.P.).—The Cubs blasted Ed Holley, a former teammate, from the box during an eight-run uprising in the seventh inning today to defeat Philadelphia, 9 to 4.

The Phillies led by 3 to 1 going into the seventh, but six hits, three walks and three errors, gave Chicago the decision. Lance Richbourg, with four hits, and Charley Grimm, with three, led the winning attack.

Phila.	AB	H	O	A	Chicago.	AB	H	O	A
Brickell,cf	5	3	0	0	Richb'g,rf	5	4	2	0
Bartell,ss	3	1	0	2	Herman,2b	3	2	2	4
Klein,rf	4	1	0	0	English,3b	5	1	1	1
Hurst,1b	3	0	8	0	Moore,cf	5	0	2	0
Wh'ney,3b	4	2	0	1	Steph'n,lf	5	2	3	0
Lee,lf	3	0	6	0	Hartnett,c	4	1	4	2
V.Davis,c	4	1	7	0	Hemsley,c	1	0	1	0
Friberg,2b	3	2	3	3	Grimm,1b	5	3	6	1
*McCurdy	1	0	0	0	Jurges,ss	3	1	5	2
Holley,p	3	0	0	3	Root,p	2	0	0	2
Nichols,p	0	0	0	0	‡H.Taylor	1	0	0	0
Hansen,p	0	0	0	0	Tinning,p	0	0	1	0
†Bressler	1	0	0	0					
Totals	34	10	24	9	Totals	39	14	27	12

*Batted for Friberg in ninth.
†Batted for Hansen in ninth.
‡Batted for Root in sixth.

Philadelphia .... 0 0 0 0 3 0 1 0 0—4
Chicago .... 0 0 0 0 1 0 8 0 x—9

Runs—Whitney, V. Davis, Friberg, Holley, Richbourg, Herman, English, Moore, Stephenson, Hemsley, Grimm, Jurges, Tinning. Errors—Whitney (2), Friberg. Runs batted in—V. Davis, Friberg, Bartell (2), Herman, Stephenson, Hartnett, Grimm, Tinning, Richbourg (2). Two-base hits—Grimm, Whitney, Brickell. Three-base hits—V. Davis, Herman. Sacrifice—Lee. Left on bases—Philadelphia, 6; Chicago, 10. First base on balls—Off Root, 1; off Holley, 2; off Nichols, 2; off Tinning, 1. Struck out—By Root, 2; by Holley, 5; by Hansen, 1; by Tinning, 2. Hits—Off Root, 3 in 6 innings; off Tinning, 2 in 3 innings; off Holley, 12 in 6 1-3 innings; off Nichols, 0 in 0 inning (pitched to two men); off Hansen, 2 in 1 2-3 innings. Winning pitcher—Tinning. Losing pitcher—Holley. Umpires—Magerkurth and Moran. Time of game—Two hours 15 minutes.

Former Mates Star In Defeat of Red Sox

Boston, May 17 (A.P.).—With one of their former batteries working against them, the Boston Red Sox today dropped the third game in a row to the Chicago White Sox, 7 to 3.

Milton Gaston, former Red Sox hurler, worked with Charley Berry, traded to Chicago recently. Gaston was touched for ten hits, but he started four of Chicago's five double plays to choke most of the Boston rallies. It was Gaston's first victory of the season.

Danny MacFayden, of the Red Sox, pitched high grade ball most of the way, but ragged support ruined his performance.

Chicago.	AB	H	O	A	Boston.	AB	H	O	A
Funk,cf	4	2	1	0	Olson,2b	4	1	5	2
Selph,3b	4	1	1	1	McMa's,3b	3	1	0	6
Seeds,rf	3	1	4	0	Webb,rf	3	2	0	0
Kress,ss	4	1	5	6	Jolley,lf	4	0	2	0
Blue,1b	4	1	9	0	Oliver,cf	4	1	2	0
Foth'gill,lf	4	0	0	0	Reder,1b	4	1	12	1
Rothr'k,lf	0	0	0	0	Rhyne,ss	4	1	1	6
Appling,2b	4	0	0	2	Tate,c	3	1	4	1
Berry,c	3	0	5	3	M'Fay'n,p	2	1	1	1
Gaston,p	3	1	2	4	*Pickering	1	1	0	0
					Michaels,p	0	0	0	0
Totals	31	7	27	16	†Stumpf	1	0	0	0
					Totals	33	10	27	17

*Batted for MacFayden in eighth.
†Batted for Michaels in ninth.

Chicago .... 0 0 0 0 2 3 1 0 1—7
Boston .... 0 0 0 0 1 0 0 2 0—3

Runs—Funk, Selph, Seeds, Kress, Blue, Appling, Gaston, Olson, Rhyne, Pickering. Errors—Appling (2), Tate, MacFayden. Runs batted in—Blue (2), Funk, Selph, Kress, Webb (2), MacFayden. Two-base hits—Funk, Kress, McManus, Tate. Stolen bases—Appling (2), Blue, Funk. Sacrifices—Kress, Selph. Double plays—Appling to Kress to Blue; Gaston to Kress to Berry; Gaston to Kress to Blue; Gaston to Berry to Blue (2); McManus to Olson to Reder; Olson to Rhyne to Reder. Left on bases—Chicago, 6; Boston, 6. First base on balls—Off Gaston, 3; off MacFayden, 5; off Michaels, 1. Struck out—By Gaston, 1; by MacFayden, 3; by Michaels, 1. Hits—Off MacFayden, 7 in 8 innings; off Michaels, none in 1 inning. Hit by pitched ball—By MacFayden (Gaston). Wild pitch—MacFayden. Losing pitcher—MacFayden.

FORD COUPE
By order, E. C. Snyder, U. S. Marshall. Also other
AUTOMOBILES
At WESCHLER'S
Auto Auction

920 H St. N. W.
TODAY
10 A. M.

Four Pigeons Are Yard Apart At Finish of 300-Mile Race

WITH less than 1 yard separating the first four finishers, the District of Columbia Racing Pigeon Club staged the closest race of its history yesterday over a 300-mile course from Bristol, Tenn., to the local lofts. The winning bird was one from the H. C. Hile pigeon stable.

Close upon its tail feathers followed birds from the J. Seldane, William Ruppert and A. S. Johnstone lofts. The average speed in yards per minute of the first four birds was 1,259.60, 1,259.46, 1,259.16 and 1,259.02.

One hundred and seventy-nine birds from fifteen lofts competed. The remainder of the results, in yards per minute, follow:

H. C. Hile	1,259.60
J. Soldano	1,259.46
William Ruppert	1,259.16
A. S. Johnstone	1,259.02
Buddington Loft	1,258.84
George L. Gettau	1,254.37
T. B. Colburn	1,236.72
Petworth Loft	[illegible]
F. J. Veith	1,218.80
W. R. Barry	1,215.57
Eagle Loft	1,204.20
E. H. Willis	1,193.80
H. D. Copenhaver	1,174.10
W. S. Hixson	1,160.40

Five Leading Hitters

AMERICAN LEAGUE.

	G.	AB.	R.	H.	Ave.
Foxx, Phila	26	96	29	45	.469
Dickey, N. Y.	22	78	16	34	.436
Lazzeri, N. Y.	19	56	11	20	.357
Reynolds, Wash	23	101	14	36	.356
Walker, Det	20	69	11	24	.348

NATIONAL LEAGUE.

	G.	AB.	R.	H.	Ave.
Hafey, Cin	21	82	17	34	.414
Terry, N. Y.	23	98	22	37	.378
P. Waner, Pitts	25	98	18	35	.367
Whitney, Phila	29	117	24	42	.359
Urbanski, Bos	23	93	19	33	.355

"The Young Men's Shop"
1319-1321 F Street
May 18 STORE NEWS 8 A. M. to 6 P. M.
More Comfort!
Striped
FLAN-L-TEX
Pants
$2.25
Will wash like a sports shirt and will NOT shrink. This assures a permanent fit. Cooler than duck or flannel and just as good looking.
For Golf—For Boating
For Tennis—For Motoring
For Gardening or Any Outdoor Work

LADY BROADCAST BEATS SILVERDALE IN KENTUCKY FEATURE

Woolf Horse Displays Old Form

Stretch Drive Gives Winner Margin of 1½ Lengths.

Okapi Wins Nursery Stakes at Belmont; Golden Fate 2d.

CHURCHILL DOWNS, Ky., May 17 (A.P.).—Herbert M. Woolf's Lady Broadcast, two years back one of the ranking handicap horses of America, flashed her old-time form today to stop the winning streak of Mrs. M. B. Price's Silverdale in the Western Parkway Purse, feature attraction. The race marked the second time in her career that the 6-year-old daughter of Messenger had started in a race with a claiming clause attached. She entered for $6,000.

Displaying her usual fractiousness at the post, Lady Broadcast was placed outside of the stall gates. Starter Hamilton caught her in line after but two minutes delay and the small field was away to a perfect start.

Silverdale Subdues Early Pacemaker.

Zone was first to show in front, but was quickly raced into submission by Silverdale. The latter stole into a good lead at the far turn, but Jockey Allen meanwhile had worked his way into contention with Lady Broadcast. In the stretch the Woolf mare assumed command when ready and, continuing with fine speed, was going away at the finish to win by a length and a half. Silverdale, tired badly from his early effort, had to be hard hustled to save the place from the fast-closing Street Singer, representing Jack Howard, by a nose. The latter finished a neck in front of the Ridgeview Farm's Ridgeview.

Silverdale was an odds-on favorite in the betting and Lady Broadcast was a stanch second choice. The latter paid her backers $6.38 for each $2 investment and covered the mile in 1:38 2-5.

Okapi Win Feature At Belmont.

Belmont Park Race Track, May 17 (A.P.).—The Brookmeade Stable's colt Okapi, which won the Nursery Stakes at Hialeah Park last winter, showed a fine effort here this afternoon to win the Bouquet, a claiming stake over four and a half furlongs of the Widener straightaway. The son of Eternal, held at five to one, triumphed by a length and a half over the Foxcatcher Farms' Golden Fate, which in turn beat the Dorwood Stable's Bronx Park by a head for secondary honors.

Okapi's victory was worth $5,750 to his owner. He finished his journey in 0:52 1-5, under the light parcel of 105 pounds.

The J. J. Robinson entry of Little Lad and Pulis, with the former held most formidable, proved a great disappointment to the talent. Little Lad swerved from the outside in right after the start and ran a dull last all the way, while Pulis could only beat his stablemate. They were quoted at even money.

WASHBURN THROWS STEINBORN.

New Haven, Conn., May 17 (A.P.).—Jack Washburn, 235, of California, threw Milo Steinborn, 218, of Germany, with a double bar and body lock in 13 minutes 8 seconds in a feature wrestling match here tonight.

RACING SELECTIONS

AURORA.
(For fast track.)
1—Dusky Dame, Venetian Girl, Petalaros.
2—Macedon, Fair Legion, Shonna.
3—Romany Baw, Old Kickapoo, Shasta Broom.
4—Burgoo, War Saint, Hot Shot.
5—Tack, Druggist, Battling On.
6—Starch, Ladrone, Who Win.
7—The Show Off, Corbeau, Popcorn.
Best—Burgoo.
—Louisville Times (A.P.).

BELMONT PARK.
(For fast track.)
1—Thursday, Contribute, Try and Again.
2—Sydney, Spar, Rooney.
3—Ipral, Bolilee, Kerry Patch.
4—Economic, Pompeius, Dark Secret.
5—Pari-Mutuel, Blenheim, Claremont.
6—Allablaze, Nutlet, Bracer.
Best—Economic.
—Louisville Times (A.P.).

HAGERSTOWN.
(For fast track.)
1—Professor, Fire Line, Sweet Evelyn.
2—Tryabit, Bootland, Shady Point.
3—Stylish Mack, West Drift, Broom Patch.
4—Water Lad, Thundercast, Wandering.
5—Sublevado, Patrick Callahan, Gift o' Gab.
6—Blue Fish, Sidney G., St. Ignatius.
7—Torrito, Curator, Star Gold.
Best—Sublevado.
—Louisville Times (A.P.).

HAGERSTOWN.
1—Fire Line, High Ho, Albie.
2—Tryabit, Ypres Rose, Bootland.
3—Stylish Mack, Appellate, Broompatch.
4—Wandering Gold, Air King, Water Lad.
5—Fife, Pat Callahan, Gift o'Gab.
6—Noisy Miss, Brown Maid, Curtain Call.
7—Tang, Curator, Turf King.
Bennings—Post.

Used Trucks
Are You Looking for a Real Bargain?
We have 50 to select from sizes from ½ to 2¼ ton and priced from $100 to $500.
Terms Can Be Arranged.
International Harvester Co. of America
901 Bladensburg Rd. N.E.
Atlantic 3998-3999

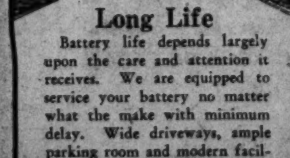

Long Life
Battery life depends largely upon the care and attention it receives. We are equipped to service your battery no matter what the make with minimum delay. Wide driveways, ample parking room and modern facilities for testing, recharging and repairing.
WASHINGTON BATTERY CO.
1146-19th ST. N.W. at M ST.

JOE AND ASBESTOS

(Watch Sunday's Post for New Secret Code) —By Ken Kling

Another winner yesterday when Miss Brilliant won at Sportsman Park, boosting the roll $4.48, and it is now $32.33. This followed Monday's winner at Churchill, showing that all tracks look alike to Asbestos. 55 out of last 67 picks finished in the money and only one-third were favorites. Yesterday's code horse ran second. Today's code is Churchill, 11-7-1-10-8-5-12-17-1.

Churchill Downs Race Charts

Associated Press.

Tuesday, May 17, 1932.

WEATHER, CLEAR. TRACK, FAST.

FIRST RACE—Five furlongs. Purse, $900. For maiden 2-year-old fillies. Start good for all but Terry Lass from stall gates. Won easily; place, driving. Went to post at 2:00. Off at 2:05. Winner, T. C. Platt's b. f. (2), by Dominant—Sans Tache. Trained by J. P. Sallee. Value to winner, $675; second, $150; third, $50; fourth, $25. Time, 0:24 1-5, 0:48 1-5, 1:01 3-5.

Horses	Wgt.	Post	St.	¼	½	Str.	Fin.	Jockeys	Straight
DOMINANT MISS	115	8	7	2^2	1^3	1^5	1^4	Allen	†$5.91
DUSKY LASS	115	9	8	3^1	2^2	2^2	2½	Meyer	21.95
CYNARA	115	4	3	4½	4½	3^1	3^4	Elston	1.17
MISS CAMERON	115	6	6	6^h	7^4	4^2	4^1½	Landolt	†
LOTUS BUD	115	5	4	5½	6^1½	5^1	5^1	McDermott	27.95
BONNIE MARITA	116	11	9	7^1	5^1	6½	6½	W. Garner	31.63
NERVOUS LADY	115	1	11	10	8^1	7^2	7^2	Baker	40.51
PATRICIA GREY	115	7	2	1^1	3^3	8^2	8½	Fisher	6.17
ELMIRA	115	2	5	9^1	9^1	10	9½	Clelland	*16.00
REED'S CHOICE	115	3	1	8½	10	9^h	10	Ambrose	165.07
NEST EGG	115	12	10	Lost	rider			Burley	*
TERRY LASS	115	10	Wheeled					Rose	4.91

*Field. †Thomas and T. C. Platt entry.

Two-dollar mutuels paid—DOMINANT MISS, $13.82, $7.06, $2.62; DUSKY LASS, $20.60, $5.22; CYNARA, $2.52.

DOMINANT MISS moved up fast through the first quarter, drew into a long lead at the turn and, maintaining good speed to the end, won easily. DUSKY LASS also greatly improved her position in the run to the turn, saved ground and weakened slightly near the end, but outstayed CYNARA. The latter, away well, saved ground and closed with good speed, but could not get up. MISS CAMERON was on the inside the final three-eighths. BONNIE MARITA lost ground. PATRICIA GREY had speed, but stopped badly after three-eighths. NEST EGG lost her rider before going a quarter. TERRY LASS, placed outside the stalls, wheeled when the start came.

SECOND RACE—Six and one-half furlongs. Purse, $900; claiming. For 3-year-olds. Start good from chute. Won driving; place, same. Went to post at 2:31½. Off at 2:32½. Winner, French Lick Springs Stable's b. c. (3), by Dis Dono—Waif. Trained by S. B. Ott. Value to winner, $675; second, $150; third, $50; fourth, $25. Time, 0:23 3-5, 0:48 1-5, 1:13, 1:19 3-5.

Horses	Wgt.	Post	St.	¼	½	Str.	Fin.	Jockeys	Straight
DIS DAT	115	1	4	3^1½	2½	1½	1^{nk}	Allen	$1.11
DYAK	114	7	1	4^2	4^2	3^2	2^1½	Pronk	3.70
I PASS	116	4	3	1^2	1^1½	2^2	3^2	Pool	34.91
CRYSTAL PRINCE	116	3	6	6½	5^1½	5½	4^h	Elston	2.42
THUNDERTONE	114	2	5	5^1	6^4	6^4	5^1½	Landolt	27.63
ZEAN	113	5	2	2½	3^4	4^1½	6^4	Meyer	19.77
LOUIE DEAR	113	6	7	7	7	7	7	Corbett	43.37

Two-dollar mutuels paid—DIS DAT, $4.22, $3.24, $2.78; DYAK, $5.08, $3.52; I PASS, $5.82.

DIS DAT, kept well up from the start, saved much ground in the early stages, responded with determination when urged hard after reaching the last five-sixteenths and, wearing down I PASS, drew clear, but weakened, yet outstayed DYAK. The latter, under steadying restraint until reaching the final quarter, where he came to the outside and closed stoutly. I PASS had good speed, was much used in the pacemaking and weakened after five-eighths. CRYSTAL PRINCE began slowly, lost ground and closed some ground the final eighth. THUNDERTONE had no mishaps. ZEAN had speed the first half-mile.

THIRD RACE—Five furlongs. Purse, $800; claiming. For 2-year-olds. Start good from gates. Won driving; place, same. Went to post at 2:57½. Off at 3:00½. Winner, J. J. Flanigan's dk. b. or br. g. (2), by Hildur—Wake Up. Trained by owner. Value to winner, $600; second, $125; third, $50; fourth, $25. Time, 0:24 1-5, 0:48 1-5, 1:02 1-5.

Horses	Wgt.	Post	St.	¼	½	Str.	Fin.	Jockeys	Straight
AROUSE	118	6	10	9^1½	6^h	4^1	1½	Pool	$3.65
PALATINE	113	4	7	5½	4^1½	2½	2^h	Landolt	3.13
DREAMY BELLE	110	12	9	3^1	3½	1^2	3^2	W. Garner	12.84
MEROVECH	111	5	2	2^1	2½	3^3	4^h	Hardy	32.58
CHATWINK	118	2	4	4^2	5^2	5½	5^h	Fisher	10.00
INFINETTE	110	1	3	12	10^1½	8^h	6½	Rose	*16.82
ZELLEEN	110	10	11	11^1	9^h	7^h	7½	Elston	4.90
DEEPIE	116	8	5	8^h	8^1½	9^2	8^1	Baker	*
HIGH EXPLOSIVE	110	7	12	10^1	11^1	10^1	9^2	Clelland	12.45
JANE BOGGESS	113	3	1	1^h	1^h	6^h	10^2	Corbett	10.81
LAURA CLAY	108	9	6	6^1	7½	11^2	11^1	Haupt	11.70
PRINCE MACAW	113	11	8	8½	12	12	12	Burley	*

Two-dollar mutuels paid—AROUSE, $9.36, $5.34, $4.16; PALATINE, $5.18, $3.46; DREAMY BELLE, $4.64.

AROUSE, much the best and a good distance back when lacking room the first three-eighths, improved his position on inside entering the stretch and, coming to the outside in the final eighth, closed with a rush, getting up in the final strides. PALATINE, in close quarters shortly after the start, quickly worked his way clear, saved ground at the stretch turn and stood the drive gamely. DREAMY BELLE, taken up with a rush on outside in the first quarter, drew into command approaching the final eighth and held on well, but was not good enough. MEROVECH had speed under hustling ride, but weakened slightly in the drive. CHATWICK had no mishaps. INFINETTE began slowly. JANE BOGGESS quit badly. ZELLEEN had little chance due to crowding.

FOURTH RACE—Six furlongs. Purse, $800; claiming. For 3-year-olds and upward. Start good from gates. Won easily; place, driving. Went to post at 3:27½. Off at 3:30. Winner, C. V. Whitney's b. g. (4), by Mad Hatter—Paintbrush. Trained by M. Goldblatt. Value to winner, $600; second, $125; third, $50; fourth, $25. Time, 0:23 3-5, 0:47 1-5, 1:13 1-5.

Horses	Wgt.	Post	St.	¼	½	Str.	Fin.	Jockeys	Straight
SMEAR	113	4	4	3^1	2^1	1^2	1^2	Elston	$4.03
BIRTHDAY GIFT	115	7	2	1½	1¼	2^1½	2^3	Kern	5.94
DORIS JEAN	112	2	5	4½	3^1	3^1½	3^{ns}	Pool	1.70
EVERGOLD	111½	5	7	7	4^h	5^1	4^1	W. Garner	17.90
TOWN LIMIT	110	3	3	2^h	5^2	4^1½	5^1	Fisher	12.17
BEST MAN	115	1	6	5½	6^4	6^8	6^{10}	Allen	2.92
OLD DEPOT	110	6	1	6^h	7	7	7	Anderson	65.17

Two-dollar mutuels paid—SMEAR, $10.06, $4.50, $3.22; BIRTHDAY GIFT, $5.98, $4.18; DORIS JEAN, $2.78.

SMEAR, much the best and up close from the start, sprinted into a long lead immediately after reaching the stretch and won with much in reserve. BIRTHDAY GIFT had speed, raced a trifle wide at the turn, could not withstand the winner, but held on well. DORIS JEAN, taken back repeatedly, might have been closer up under less timid handling. EVERGOLD raced well. TOWN LIMIT dropped out of it at the turn, rallied mildly entering the stretch, then weakened. BEST MAN, crowded back leaving the back stretch, was outrun thereafter.

FIFTH RACE—One mile. Purse, $900; claiming. For 3-year-olds and upward. Start good from chute and gates. Won easily; place, driving. Went to post at 3:54½. Off at 3:56½. Winner, Herbert M. Woolf's ch. m. (6), by Messenger—Couscous. Trained by B. A. Jones. Value to winner, $675; second, $150; third, $50; fourth, $25. Time, 0:23 3-5, 0:47 3-5, 1:12 3-5, 1:38 2-5.

Horses	Wgt.	Post	St.	¼	½	¾	Str.	Fin.	Jockeys	Straight
LADY BROADCAST	113	4	6	4^h	2^h	2^1½	2^1½	1^1½	Allen	$2.19
SILVERDALE	118	3	4	2^3	1^2	1^1½	1^1	2^{ns}	Ambrose	.67
STREET SINGER	116	6	1	6	6	4^2	4^4	3^{nk}	Corbett	10.67
RIDGEVIEW	111	5	2	3^1	4½	3^1½	3^1	4^{15}	Elston	11.68
SCOTLAND'S GLORY	115	2	3	5^1½	3^h	5^4	5^4	5^4	Rose	38.05
ZONE	116	1	5	1^h	5^1	6	6	6	Burley	80.30

Two-dollar mutuels paid—LADY BROADCAST, $6.38, $2.50, $2.46; SILVERDALE, $2.24, $2.18; STREET SINGER, $2.72.

LADY BROADCAST, taken to outside after causing only a short delay at the start, lost ground throughout, was under stout restraint until reaching the stretch, where she responded well and, wearing down SILVERDALE, won drawing out. The latter had good speed, was nicely rated, failed to withstand winner and, quitting, just lasted for second. STREET SINGER lost ground, stood the drive gamely and was going well in the closing stages. RIDGEVIEW showed a good effort and held on gamely. ZONE and SCOTLAND'S GLORY had early speed.

SIXTH RACE—One and one-sixteenth miles. Purse, $900; claiming. For 4-year-olds and upward. Start good. Won easily; place, driving. Went to post at 4:21. Off at 4:21½. Winner, O. Viau's b. or br. h. (5), by Ballot—Battle of Flowers. Trained by owner. Value to winner, $675; second, $150; third, $50; fourth, $25. Time, 0:24 2-5, 0:48 4-5, 1:14, 1:40 1-5, 1:47.

Horses	Wgt.	Post	St.	¼	½	¾	Str.	Fin.	Jockeys	Straight
WOOD RIVER	118	7	5	6^4	5^3	5^3	4^3	1^1½	Rose	$4.03
CHENE	108	3	2	1^3	1^1	1^1	1^1½	2^{ns}	Elston	1.07
REVERBERATE	108	1	6	4^1	4^3	3½	3^h	3^2	Baker	8.68
SON O' SWEEP	113	6	3	2^1½	2^1	2^1	2½	4^h	Landolt	19.52
BROAD AXE	113	4	7	7	7	7	6^4	5^4	Fischer	85.25
BATHER	113	2	1	3^2	3^h	4^1½	5^1	6^4	Morrison	2.93
THISTLE ARIOUS	113	5	4	5^1	6^2	6^1½	7	7	Kern	82.83

Two-dollar mutuels paid—WOOD RIVER, $10.06, $3.72, $2.84; CHENE, $2.64, $2.24; REVERBERATE, $4.46.

WOOD RIVER, allowed to drop out of it, began improving his position on outside after reaching the final three-eighths, wore down the leaders in rapid order after entering the last eighth, and came away fast approaching the finish. CHENE, taken into the lead, was shaken up lightly at the far turn, maintained her speed gamely until reaching the last eighth, where she weakened, but outlasted REVERBERATE. The latter, close up after a half mile, took the drive courageously. SON O' SWEEP quit after reaching the final eighth. BATHER had early speed.

SEVENTH RACE—One and one-sixteenth miles. Purse, $800; claiming. For 3-year-olds and upward. Start good. Won easily; place, driving. Went to post at 4:45. Off at 4:51. Winner, C. E. Hamilton's br. f. (3), by Mount Beacon—Golden Thistle. Trained by H. Wells. Value to winner, $600; second, $175; third, $50; fourth, $25. Time, 0:24 3-5, 0:49, 1:14 4-5, 1:40 3-5, 1:47 1-5.

Horses	Wgt.	Post	St.	¼	½	¾	Str.	Fin.	Jockeys	Straight
ELIZABETH FOX	108	1	3	2^1	4^2	4^4	2^3	1^3½	Rose	$6.52
PREFER	110	3	1	4^2	2^h	1^h	1½	2^1½	Corbett	3.42
BONNET	108	2	2	3^1½	3½	3^h	3^h	3^2	Elston	4.13
OLAMAY	109	11	10	11^2	8½	7^2	6½	4^3	Fischer	10.93
ARROWLIKE	115	9	7	10^2	7^1	6^2	7^3	5^h	McDermott	13.06
GRECIAN BEAUTY	115	10	5	6½	6^2	5^3	5½	6^3	W. Garner	8.41
PEACE LADY	115	7	8	9½	11^h	11^1½	9^4	7^2	Burley	*21.25
LADY WITT	115	6	4	1^1½	1^1	2^1	4^1	8½	Clelland	5.47
HELEN BOND	115	5	9	5½	5^h	8^3	8½	9^2	Landolt	*
LURAY	110	8	12	12	12	9^1½	10^1	10^4	Colvin	*
SUPREME LADY	106	12	6	8^1	10^1	10^1½	11^4	11^4	Haupt	33.49
BLACK DUST	110	4	11	7^2	9^4	12	12	12	Cook	13.59

*Field.

Two-dollar mutuels paid—ELIZABETH FOX, $15.04, $6.58, $4.74; PREFER, $4.70, $3.32; BONNET, $4.00.

ELIZABETH FOX, rated off the pace, but never far back, rallied gamely when strongly shaken up after straightening out in the stretch and, wearing down PREFER, drew out, but had little left. The latter, a strong factor from the start, drew into a short lead at the stretch turn and held on well, but was outmatched. BONNET saved ground and had no mishaps. OLAMAY began slowly, raced wide and closed some ground. ARROWLIKE was hustled back in the run to the first turn. GRECIAN BEAUTY had no mishap. LADY WITT stopped badly after showing speed first three-quarters.

AURORA ENTRIES.

(Associated Press.)

FIRST RACE—Five furlongs; purse, $800; the Prospect; for 2-year-olds.
1 Parade Rest....113 | 6 Petalaroo.....107
2 Yvette V.......110 | 7 Pana Franka...118
3 Venetian Girl..107 | 8 †Dusky Dame...115
4 Epona.........110 | 9 Miss Huntress.107
5 †Migoah........107 | 10 Untimely.....107
†H. C. Ragan entry.

SECOND RACE—One mile and 70 yards; purse, $800; claiming; for 4-year-olds and upward.
1 Flying Wings...111 | 10 *Fair Legion...111
2 *Blue Pencil...111 | 11 *Yalovian.....111
3 *Santa Sophia..106 | 12 *Pellegrino....111
4 Noble Sir......111 | 13 *Half Day.....111
5 *Shonna........111 | 14 *Draha........116
6 Hazel Denson...111 | 15 *Gay Donn.....116
7 *Bayamo........106 | 16 Macedon......116
8 Look at Lillian.111 | 17 *Perfect Play..111
9 *Raymonddale...111 | 18 *Homewood.....111

THIRD RACE—Six furlongs; purse, $700; claiming; for 3-year-olds and upward.
1 *Old Kickapoo..106 | 10 *Andora......101
2 Miss Perfection.106 | 11 *Lucky Drift...104
3 Red Spider.....111 | 12 Agnes Sorel....106
4 *Well Heeled...103 | 13 Bunting Lad....100
5 Jargon.........109 | 14 Beth Hogan.....106
6 Little Buster...105 | 15 *Lazy Mary.....95
7 Ebony Prince...106 | 16 Deceptive......100
8 Romany Baw.....111 | 17 Jimmie L.......111
9 Shasta Broom...111 | 18 *Bay Rose......100

FOURTH RACE—Six furlongs; purse, $700; claiming; for 3-year-olds and upward.
1 War Saint......115 | 5 Burgoo.........110
2 *Hot Shot......110 | 6 *Altmark.......104
3 *Blue Day......110 | 7 *Outer Harbor...104
4 *His Last......106 | 8 *Bill Orange....106

FIFTH RACE—One and one-sixteenth miles; purse, $800; claiming; for 3-year-olds and upward.
1 *King Caress....97 | 6 *Knockabout....101
2 *Battling On...103 | 7 *Waterport.....101
3 *Sir Dean......106 | 8 *Noel's First...106
4 Tack...........111 | 9 *Chehalis......106
5 *Druggist......111 | 10 Titus.........111

SIXTH RACE—One and three-sixteenths miles; purse, $700; claiming; for 4-year-olds and upward.
1 Tiger Flowers..115 | 6 *Jack Berry....100
2 Who Win........111 | 7 *Peasant Maid...95
3 *Chip..........109 | 8 *Ed Lark.......106
4 Comet..........105 | 9 *Starch........111
5 *Ladrone.......106

SEVENTH RACE—One and one-eighth miles; purse, $800; claiming; for 3-year-olds and upward.
1 Joan Pat.......103 | 10 Big Gun.......113
2 The Show Off...111 | 11 Bagiel........108
3 Winnie Jo......111 | 12 Little Toots...111
4 Formic.........108 | 13 *Beauty Bride...95
5 *Confidential..108 | 14 *Rejuvenation..108
6 *Corbeau.......108 | 15 Cesare........116
7 Curtsey........111 | 16 Woodgain......113
8 Popcorn........103 | 17 Golflex.......113
9 *Sand Piddler..111 | 18 Lady Bienville.108
*Apprentice allowance claimed.
Weather, clear; track, fast.

BELMONT PARK ENTRIES.

(Associated Press.)

FIRST RACE—One mile; purse, $1,000; claiming; the Patchogue; for 3-year-olds.
1 Try and Again..102 | 11 *Crimson Rose.102
2 Action.........107 | 12 Mammy Singer..107
3 Brandon Rose...102 | 13 *Buoyant Days.104
4 Beret..........102 | 14 Sultry........107
5 *Impeach.......102 | 15 The Crane.....107
6 Contribute.....107 | 16 Epoch.........107
7 Thursday.......107 | 17 Glendair......107
8 Bonnie Prince..107 | 18 Air Minded....107
9 *Dexterity.....102 | 19 Foxiana.......104
10 Rose Twig.....102

SECOND RACE—About 2 miles; purse, $1,400 added; the Wildship Steeplechase Handicap; for 4-year-olds and upward.
1 Spar...........140 | 3 Sydney........155
2 Capt. Charles..135 | 4 Rooney........146

THIRD RACE—Four and one-half furlongs (Widener course); purse, $1,000; conditions; the Sweep; for 2-year-olds.
1 Flying Dragon..116 | 6 Bolilee.......112
2 The Pelican....116 | 7 Ipral.........116
3 Kerry Patch....112 | 8 Fusina........112
4 Gallivanter....112 | 9 One Chance....112
5 Calchas........112 | 10 Loro.........112

FOURTH RACE—Seven furlongs (main course); purse, $2,500 added; the Swift Stakes; for 3-year-olds.
1 Pending........114 | 5 Economic......122
2 Flagpole.......114 | 6 Masked Knight.110
3 Larranaga......114 | 7 Pompeius......122
4 Dark Secret....114

FIFTH RACE—One mile; purse, $1,000; conditions; the Huntington; for 4-year-olds and upward.
1 Gaelic Prince..109 | 3 Blenheim......120
2 Pari-Mutuel....112 | 4 Claremont.....109

SIXTH RACE—Four and one-half furlongs (Widener course); purse, $1,000; claiming; the Bramble Rose; for 2-year-olds; maidens.
1 Fascist Salute.114 | 15 *Imagale......106
2 Wahoo..........114 | 16 *All Ablaze....109
3 Bracer.........114 | 17 *Emerg'cy Lad..106
4 Marsechan......114 | 18 *Golden Words..109
5 Sweet Va.......111 | 19 Careful Kitty..111
6 White Bud......111 | 20 Dr. Potter....114
7 Merriman C.....114 | 21 Eriacodd......114
8 Dome...........114 | 22 Lei...........111
9 Nutlet.........111 | 23 Aerawav.......111
10 Bannach Lath..111 | 24 How High......114
11 Crumplay......114 | 25 Dorsays.......114
12 Min. Myerson..114 | 26 Mighty Atom...114
13 *Gagne........109 | 27 Newton Belle..111
14 Axon..........114 | 28 Cepter Lane...114
*5 lbs. apprentice allowance claimed.
Weather, clear; track, fast.

HAGERSTOWN RESULTS.

(Associated Press.)

FIRST—About 5 furlongs; purse, $400; for 2-year-old maidens.
Washout, 114 (J. Pierce).... 4.90 2.90 2.30
Strolling Time, 114 (Moler)...... 5.40 2.90
*Hogan's Pride, 117 (Lang)........... 2.40
Nairel, Carinesa, Willie Billie, Singlet and *Advance Man also ran. Time, 1:01 2-5.
*E. J. McLaughlin-S. H. Dudley entry.

SECOND—About 5 furlongs; purse, $400; claiming; for 3-year-olds and upward.
Dutiful, 112 (Lang)......... 4.20 2.90 2.80
Run Off, 107 (Jackson)......... 4.70 3.70
High Lady, 107 (Sargent)............ 3.70
Cautious Lena, Rock Play, Hindrance, Clay Pigeon and Single Falls also ran. Time, 1:01 1-5.

THIRD—About 6½ furlongs; purse, $400; claiming; for 3-year-olds and upward.
Terra Nova, 117 (R. Martin) 6.50 3.80 3.30
Sport Royal, 117 (L. Laurin)....15.50 7.70
Bobby Folsom, 112 (E. Smalwood)..... 4.40
Campmore, Crasher, Sec, Brilliancy and Radial also ran. Time, 1:24 1-5.

FOURTH—About 6½ furlongs; purse, $500; Washington County Inaugural; for 3-year-olds and upward.
Step Sis, 108 (Serio)...... 12.40 4.20 2.90
Everytime, 114 (J. Allene)...... 3.00 3.10
Water Lad, 114 (Molero)............ 22.90
Matagain, Fixit, Benish Way, Boom Boom and Lace Shawl also ran. Time, 1:22.

FIFTH—About 6½ furlongs purse, $400; claiming; for 3-year-olds and upward.
Dun Past, 109 (Parker).. 43.10 15.00 8.30
High Socks, 115 (Smallwood)... 3.70 2.80
Chloedair, 109 (Benham)............ 4.20
Zembla, Evelyn B., Loadstone, Spunky and Bright Seas also ran. Time, 1:23 4-5.

SIXTH—About a mile and 70 yards; purse, $400; claiming; 3-year-olds and upward.
Disapproved, 116 (Martin) $1.80 11.60 5.30
Sweet Air, 111 (Pierce).......... 3.20 2.70
Smoke Stack, 116 (Holland).......... 3.60
Pat Calhoun, Guarany, Harrisii, Martin's Croney, Apopka also ran. Time, 1:45 4-5.

SEVENTH—About 1 1-16 miles; purse, $500; claiming; for 3-year-olds and upward.
Redcliffe, 116 (Jackson).... 6.70 2.90 2.80
Era, 115 (Shaw)................. 3.30 3.10
Primlin, 115 (Pierce)............... 3.90
Ardmore, Even Up, Skirt, Joe Teddy and Dunlette also ran. Time, 1:51 2-5.

BELMONT PARK RESULTS.

(Associated Press.)

FIRST—Seven furlongs; purse, $1,000; claiming; for 3-year-olds and upward.
On Tap, 107 (Robertson).... 3-2 1-2 1-4
Blind Bowboy, 112 (L. Fator)..... 7-10 1-3
Semaphore, 102 (J. Gilbert).......... 2-1
Election Day, Clotho, Peacock Alley and Pardee also ran. Time, 1:24 3-5.

SECOND—About 2 miles; purse, $1,200; conditions; Hyde Park Steeplechase; for maiden 4-year-olds and upward.
Azucar, 140 (Bauman)...... 7-1 5-2 7-5
Bagatelle, 135 (Christian)...... 5-1 5-2
†Jack Anthony, 135 (J. McGovern).... 8-5
Farm Hand, Snap, Cahirciveen, †Cherry Brandy, Shipmaster, Tequila, The Awakening, Totalisator and Canadaigua also ran. Time, 3:48 1-5.
†Greentree Stable entry.

THIRD—Four and one-half furlongs; purse, $2,000 added; Bouquet Claiming Stakes; for 2-year-olds.
Okapi, 105 (Coucci)........ 5-1 2-1 4-5
Golden Fate, 112 (Hanford)...... 6-5 3-5
Bronx Park, 114 (Workman)........... 1-1
Sweet Chariot, †Little Lad, †Pulis, Pomponius and Cutie Face also ran. Time, 0:52 1-5.
†J. J. Robinson entry.

FOURTH—One and one-sixteenth miles; purse, $1,200 added; Rocksand Handicap; for 3-year-olds and upward.
Paireno, 117 (Malley)......... 7-5 2-5 out
Barcelona Pete, 116 (P. Walls).. 7-10 out
Curate, 126 (M. Garner)............. out
Boundless Deep also ran. Time, 1:45 2-5.

FIFTH—Four and one-half furlongs; purse, $1,000; conditions; for maiden 2-year-olds.
†Clarify, 116 (P. Walls)..... 12-1 4-1 2-1
†Gambado, 116 (Sande).............. 1-1 1-2
Dominus, 116 (Malley)................. 6-5
Stealingaway, Zombro, Propontis, †Jacobs Ladder, Four Pence, Kuemmel, Carry the News and †At Top also ran. Time, 0:54.
†Greentree Stable entry.
‡Max Hirsh entry.

SIXTH—Seven furlongs; purse, $1,000; conditions; for 3-year-olds and upward.
Delicacy, 102 (Coucci)...... 11-5 7-10 1-3
Don Pedro, 117 (J. Long).......... 3-5 1-5
Macao, 104 (Fields)................... 4-5
Sea Going, Peter Pridd, Sekhmet and Orient also ran. Time, 1:26.

AT THE POST

with Bill Bennings

DEAR AL: CHURCHILL DOWNS.

The boss ordered me to Ol' Kentucky but he failed to throw us off our stride. Slipped in three winners yesterday—Dis Dat, Smear and Elizabeth Fox. Also horned in with several seconds. I know you don't play them second, Al, but maybe some of your friends favor a place parley or two. Couldn't make Silverdale beat Lady Broadcast. I started riding Silverdale at the stretch turn and you know, Al, I'm strong on pounds. If you get the betting urge today, look these over before you get down. BILL.

FIRST RACE—The Greentree Stable thinks a lot of CATWALK and I believe this one capable of turning back the opposition in this maiden juvenile race. Goes paired with SWEET FLAG, another speedy youngster. SUN GROS is recommended for the place position with OLD JUDGE due for the third hole.

SECOND RACE—K. RUSSELL for mine. Has a nice post and has worked well. K. RUSSELL must beat GUNFIRE to take this purse, but I see him capable of turning the trick. THE WIG may be dangerous.

THIRD RACE—UNCLE MATT seems to have brackets within his reach in this sprint. Carries 119 pounds along with the rest of the leading contenders. CABAMA will make it hot for the top one if he makes any mistakes. KING COMMANDER gets an advantageous shift in the weights but I don't think he can take the others.

FOURTH RACE—JUSTICE LOGAN did well during the winter and he seems capable of giving the others in this group weight. Works here have been good. McDermott probably will have the mount. PRYOR can't be figured worse than second. THROUGH ORMOND for the third money.

FIFTH RACE—TEA CRACKER likes this route and gets my call. A consistent sort. HERENDEEN, veteran son of Huon, appears second best. Old COMSTOCKERY must give the top pair weight. See him third.

SIXTH RACE—Looking to BEAUTY SECRET and Jockey Allen for a winner in this one. Both are partial to the distance. DISCOBOLUS looks like a good place proposition. BOB CUSTER to take care of the lesser award.

SEVENTH RACE—Going back to Maryland to give you KNEE HIGH in the finale. Watched this one closely this spring and witnessed improvement. May be the spot. CAPTAIN ED must be beaten. Third to DELVEN.

HAGERSTOWN ENTRIES.

(Associated Press.)

FIRST RACE—About 5 furlongs; purse, $400; claiming; for 4-year-olds and upward.
1 *Ronald Gray...111 | 8 *Fire Line.....111
2 High Go........116 | 9 Nora's Grace...111
3 Sweet Evelyn...111 | 10 John Finnegan.116
4 Meeran.........116 | 11 Pencil........111
5 Professor......116 | 12 Lady Monte....111
6 Albie..........111 | 13 Grey Belle....111
7 *Mum's Lad.....111 | 14 Grey Nanny....111

SECOND RACE—About 6½ furlongs; purse, $400; for 3-year-olds and upward. maidens.
1 Frances Bonnet.117 | 8 Mental Storm..105
2 Ypres Rose.....112 | 9 Ricks.........105
3 Welsh Betty....105 | 10 Anne's Own....112
4 Asa Carron.....107 | 11 Tryabit......105
5 Bootland.......117 | 12 Shady Point...112
6 Trellis........105 | 13 Priscilla Lee..105
7 Majestien......105 | 14 Mohegan......110

THIRD RACE—About 6½ furlongs; purse, $400; claiming; for 3-year-olds and upward.
1 Sandy San......110 | 8 *None Nicer...105
2 Colonial Beau..108 | 9 Bradsol.......108
3 *Southl'd Chief.110 | 10 Regulation...115
4 Kaffa..........110 | 11 Silenus......115
5 Broom Patch....111 | 12 Stylish Mack..118
6 West Drift.....110 | 13 Mercy B......103
7 Adair Louise...103 | 14 Appellate....115

FOURTH RACE—About 6½ furlongs; purse, $400; claiming; the Antietam; for 3-year-olds and upward (foaled in Maryland).
1 Evelyn B.......105 | 6 Air King......110
2 Ruth Tidings...112 | 7 Thundercast...117
3 Tywink.........110 | 8 *Wander'g Gold.112
4 Sand Bell......117 | 9 Water Lad.....117
5 *Daisy Buck....107

FIFTH RACE—About 5 furlongs; purse, $500; claiming; the Mount Vernon; for 3-year-olds and upward.
1 Pat'k Callahan.116 | 8 Fife..........106
2 Justa Queen....111 | 9 *Splinters....111
3 Morover........111 | 10 *Cloirado....106
4 King of Hearts.121 | 11 Party Boots...111
5 Chief Trojan...111 | 12 Poetic License.106
6 Sublevado......116 | 13 Rock Bonnet...101
7 Justa Memory...106 | 14 *Gift o' Gab..101

SIXTH RACE—About 1 1-16 miles; purse, $400; claiming; for 3-year-olds and upward.
1 No Hope........110 | 8 R. Samuelson..115
2 Look By........115 | 9 *Jael.........100
3 St. Ignatius...115 | 10 Bluefish.....115
4 Gunther........118 | 11 *Sidney G....110
5 *Brown Maid....105 | 12 Curtain Call..110
6 Noisy Miss.....110 | 13 Humdinger....115
7 Virtue.........115 | 14 Decoration Day.115

SEVENTH RACE—About 1 1-16 miles; purse, $400; claiming; for 3-year-olds and upward.
1 Torrito........115 | 8 Lepanto.......115
2 Silver Keys....110 | 9 *Blaze By.....110
3 Turf King......115 | 10 Black Princess.108
4 *Tang..........105 | 11 Madge's Fellow.118
5 *Billie N......104 | 12 Curator......115
6 Jack of Clubs..115 | 13 Brunette Pref.113
7 Frances Cooper.110 | 14 Star Gold....115
*Apprentice allowance claimed.
Weather, clear; track, fast.

CHURCHILL DOWNS ENTRIES

(Associated Press.)

FIRST RACE—Five furlongs; purse, $900; the Deer Park; for 2-year-old maidens.
1 Michael Lad....115 | 11 Pass Christian.115
2 Pierre Pan.....115 | 12 Flying D's....115
3 Bedight........115 | 13 Sun Gros......115
4 Vennie H.......115 | 14 Never Quit....115
5 North Mill.....115 | 15 Wayward Lad...115
6 Simon..........115 | 16 ‡Catwalk.....115
7 Bianoz.........115 | 17 †Oakhurst....115
8 Red Roamer.....115 | 18 Southard.....115
9 Old Judge......115 | 19 Mt. Washington.115
10 *Venetian.....115 | 20 ‡Sweet Flag..115
†J. B. Respess entry.
‡Greentree Stable entry.

SECOND RACE—Seven furlongs; purse, $800; claiming; for 3-year-olds and upward.
1 The Whig.......113 | 11 Stone Street..113
2 Manners........113 | 12 Bonivan......119
3 *Dizzy.........103 | 13 Balderdash...113
4 K. Russell.....113 | 14 *The Widower.114
5 Gunfire........119 | 15 Uncle Henry..119
6 *Prin. Zelda...109 | 16 Hopefield....122
7 Zevar..........113 | 17 Noelwood.....113
8 Fly. Cherokee..114 | 18 Dandy Dan....113
9 Ballyhoo.......113 | 19 *Madelon.....109
10 Quando........113 | 20 Abe Furst....113

THIRD RACE—Seven furlongs; purse, $800; claiming; for 3-year-olds and upward.
1 Uncle Matt.....119 | 11 Cousin Rogers.113
2 Cabama.........119 | 12 *Gallopette..109
3 *Hard Lines....108 | 13 Liquidate....114
4 Tonight........113 | 14 Runn'g Water.119
5 John Bane......113 | 15 King Comdr...113
6 Winding On.....113 | 16 Peter Dixon..119
7 Sambo Brown....119 | 17 Big Business.109
8 Little Cousin..108 | 18 Etiwanda.....113
9 Pat C..........113 | 19 Booster Twist.119
10 Green Wave....113 | 20 Pigeon Hole..119

FOURTH RACE—Five furlongs; purse, $900; allowances; the Indian Hill; for 2-year-olds.
1 Justice Logan..113 | 4 Through Omond.107
2 Lady of Grace..104 | 5 Pryor.........107
3 Hildur Rock....110 | 6 Onanon........104

FIFTH RACE—One and one-sixteenth miles; purse, $900; claiming; for 3-year-olds and upward.
1 Fair Manna.....108 | 9 George Webre..113
2 *Typhoon.......108 | 10 Culloden.....113
3 Asapanthus.....116 | 11 Tea Cracker..113
4 High Storm.....113 | 12 Hyannisport..113
5 Spud...........113 | 13 Updike.......113
6 Harvest Sun....113 | 14 Respond......113
7 Deemster.......113 | 15 Herendeen....113
8 *South Seas....108 | 16 Comstockery..116

SIXTH RACE—One and one-sixteenth miles; purse, $800; claiming; for 3-year-olds.
1 Winona Lady....108 | 6 Bourbonite....113
2 Capt. T........113 | 7 Discobolus....113
3 Del Dixi.......113 | 8 Fire Flash....108
4 Bob Custer.....113 | 9 Beauty Secret.110
5 Hoosier Prince.113 | 10 *Wood Honey..108

SEVENTH RACE—One and one-sixteenth miles; purse, $800; claiming; for 3-year-olds.
1 *Capt. Ed......108 | 6 Knee High.....108
2 Vestal Maid....108 | 7 Cassinette....108
3 Just Ormont....113 | 8 Prince Megan..113
4 Prince Herbert.113 | 9 Sophist.......113
5 *St. Nazaire...106 | 10 *Delven......110
*Apprentice allowance claimed.
Weather, clear; track, fast.

AURORA RESULTS.

(Associated Press.)

FIRST—Five furlongs; purse, $700; maiden 2-year-olds.
Copley Square, 112 (Cox). 3.60 3.44 3.14
Toxey, 112 (Roehm)............ 7.04 5.44
Pair Mole, 115 (Leyland)........... 12.24
Major Gomez, Colored Artist, *Miss Sorority, Mar Jean, Our Price, Court Martial, *Trakaw, *Charming Emma, Demagogue also ran. Time, 1:01 2-5. *Field.

SECOND—Six furlongs; purse, $700; claiming; 3-year-olds and upward.
Andromeda, 103 (Arcaro).. 5.20 4.30 4.40
Noel's Dress, 98 (King)........ 9.72 7.32
Thomas Seth, 112 (Salazar).......... 3.38
Normahal, Tufinuf, Red Vest, Earl of Warwick, Advance Agent, Tennywood, *Strathcona, *Analyst, *Crepe Stain also ran. Time, 1:13 1-5. *Field.

THIRD—Six furlongs; purse, $700; claiming; 3-year-olds and upward.
Tewsenelda, 112 (Cavens) 24.58 11.44 8.82
Bellarion, 108 (King).......... 7.96 6.66
Golden Light, 103 (Tilden).......... 6.22
Scone, Anne L., *Sideshow, *Phi Delta, Forget Not, Wig Rose, Red Diamond, Charlie Bills, *Big Play also ran. Time, 1:13 2-5. *Field.

FOURTH—Five furlongs; purse, $700; maiden 2-year-olds.
Sunnyside Up, 112 (King). 5.42 3.68 2.88
Monk's Bela, 112 (Boganowski). 4.84 3.88
Friend John, 115 (Leyland).......... 3.62
*Unheaval, Lady Westy, Sun Vale, Nurse Girl, Oma Whisk, *Stately Lady, *Golden Sport, Mom's Polly, Go Easy also ran. Time, 1:00. *Field.

FIFTH—Six furlongs; purse, $1,000; handicap; for 3-yearolds and upward.
Tannerry, 114 (Vercher)... 5.32 3.10 2.46
Portmanteau, 98 (Montgomery) 4.48 2.88
Supreme Sweet, 100 (Neel).......... 2.62
Sherab, Out Bound, Backstrap also ran. Time, 1:12 1-5.

SIXTH—One and one-sixteenth miles; purse, $700; claiming; 3-year-olds and upward; colts, horses and geldings.
Southland Boy, 111 (Neel). 14.32 6.56 4.28
Vanquish, 111 (Richard)........ 4.92 4.24
Halliard, 114 (Martin).............. 3.92
Banjo, Rough Rider, Mozart, Diodoro, Bunyora also ran. Time, 1:47 1-5.

SEVENTH—Mile and a sixteenth; purse, $700; claiming; 3-year-olds and upward; colts, horses and geldings.
Happy Lad, 106 (Martin).. 14.14 6.82 4.22
Tantalizing, 111 (Herandes).... 4.86 2.66
Dunes, 102 (Salazer)................ 2.86
Dick Chevely, Master Ogden, Santerno, *Outpost, Sour Mash, Bobby Powers, *Lucky Pal, Shift also ran. Time, 1:47 3-5. *Field.

Lee-Jackson Routs Occoquan High, 10-0

Lee-Jackson drew first blood in the Virginia State high school baseball championship series yesterday, handing Occoquan a 10-0 defeat.

Lee-Jack.	AB	H	O	A	Occoquan.	AB	H	O	A
W.Lewis,cf	5	0	0	0	Pearson,3b.	4	1	2	2
Daniels,ss.	6	0	3	2	Reynolds,2b	4	1	3	1
B.Lewis,p.	5	2	0	4	McCul'n,ss.	3	0	1	3
Hawes,c.	5	3	13	1	Hinton,c.	3	0	11	0
McGo'n,rf	5	2	1	0	Lynn,1b.	3	0	6	0
Morris,lf.	3	1	0	0	Riley,cf.	3	0	4	0
Sublett,1b.	5	4	9	1	Taylor,lf.	3	0	0	0
D.She'd,2b	5	1	0	2	Bryant,rf.	3	1	0	0
Ayres,3b.	5	3	1	0	Shepherd,p	3	0	0	1
Totals.	44	16	27	10	Totals.	29	3	27	7

Lee-Jackson .... 0 3 0 0 0 1 3 0 3—10
Occoquan .... 0 0 0 0 0 0 0 0 0— 0

Runs—Hawes (2), McGowan (2), Morris (2), Sublett (2), B. Lewis, Shepherd. Two-base hit—McGowan. Three-base hit—B. Lewis. Struck out—By B. Lewis, 12; by R. Shepherd, 10. First base on balls—Occoquan, 4.

THE POST'S CONSENSUS AT CHURCHILL DOWNS

The following consensus has been compiled by The Post from the selections of the leading handicappers of the turf! The figures show how the selections were rated.

CONSENSUS OF LEADING HANDICAPPERS

First race	Second race	Third race	Fourth race	Fifth race	Sixth race	Seventh race
North Mill (28)	Zevara (23)	Uncle Matt (31)	Justice Logan (36)	Tea Cracker (16)	Beauty Secret (29)	Captain Ed (21)
Flying D's (9)	Manners (19)	Green Wave (9)	Through Om. (18)	Comstockery (11)	Fire Flash (11)	Prince Megan (17)
Old Judge (8)	K. Russell (14)	Pigeon Hole (8)	Pryor (11)	Culloden (11)	Bourbonite (7)	Delven (11)

BENNINGS, WASHINGTON POST

First race	Second race	Third race	Fourth race	Fifth race	Sixth race	Seventh race
Catwalk	K. Russell	Uncle Matt	Justice Logan	Teacracker	Beauty Secret	Knee High
Sun Gros	Gunfire	Cabama	Pryor	Herendeen	Discobolus	Captain Ed
Old Judge	The Whig	King Commander	Through Omond	Comstockery	Bob Custer	Delven

LOUISVILLE TIMES, ASSOCIATED PRESS

First race	Second race	Third race	Fourth race	Fifth race	Sixth race	Seventh race
North Mill	K. Russell	Uncle Matt	Pryor	Teacracker	Beauty Secret	Captain Ed
Sun Gros	Gunfire	Big Business	Through Omond	Comstockery	Bob Custer	Prince Megan
Douthard	Abe Furst	Etiwand	Justice Logan	Herendeen	Wood Honey	Delven

Betting at Pimlico Declines $2,034,977 in Spring Meet

Track Faces First Profitless Meeting in History.

BALTIMORE, May 17 (A.P.).—Betting through the pari-mutuel machines at Pimlico track for the spring meet, just closed, totaled $5,148,655, a decrease of $2,034,977 under 1931, it was announced today by the track and the Maryland Jockey Club. Owners of the racing establishment face the possibility of their first profitless meet. The betting total in 1931 was $7,183,632.

The meet this spring that closed Saturday was dealt a severe blow by the weather. Rain fell for the first four days of the final week, cutting the attendance to only the most enthusiastic of the racing fraternity.

The figures announced today do not include the $449,649 wagered at the track yesterday, Charity Day. Five per cent of that amount, the track "take," or "cut," went into an unemployment pool that totaled $32,632.

Saturday, the final day of the meet, and Preakness Day, the mutuel handle was $903,554, a decrease of $274,226 over the year before.

Racing over the mile ovals in Maryland is now over until fall. A five-day program, however, opened today at Hagerstown on a half-mile track.

IN THE WAKE OF THE GAME

Continued from Page 14.

the batter been just a little faster than a truck horse he would have beaten the ball to first, as Buddy had to peg from a difficult position.

Bluege coaxed the first walk of the game, getting on on four successive balls starting the home second.

Melillo broke his bat while hitting a Texas leaguer to right on the hit-and-run with Ferrell on first in round four.

Melillo made a great play in the fifth even though it did not mean anything. He chased over behind first to gather in Myer's roller and pegged to Blaeholder, covering first, while falling. The blow went as a hit, though, when Myer's speed enabled him to beat the ball to the bag.

For no reason at all, Bluege cut off Manush's peg to the plate following Campbell's single in the sixth. It probably would have caught Schulte, scoring at the time, but the third-sacker had no chance of stopping Burns, who was heading for third.

Burns made a great try for Reynolds' foul in the eighth, falling over the rail of a field box back of first while missing the ball by a matter of inches. Reynolds then singled, his first hit after eighteen consecutive failures at bat.

Melillo made a nice play of Judge's weird bounder ending the eighth.

Levey hustled over to deep short for Pinch-hitter Harris' grounder and made a force-play at second in the ninth. Had there been no Nat on first, the blow would have gone as a hit. It was nobby playing to get the force-out at that.

BROWNS ROUT NATS TO WIN THIRD IN ROW

Continued from Page 14.

pinned back in the next canto, which saw the Browns knock all of the competition out of the game. Bob walked Ferrell, first to face him, and then followed Melillo's single, Grimes' long fly, Levey's one-shot and an error by Reynolds on it, passed ball by Berg, an infield out and a one-baser by Schulte. This brought Ragland to the mound, and Burns singled, Campbell tripled and Goslin singled in rapid succession. The last-named was caught stealing, however, helping limit the frame to but six alien runs.

Just to keep in practice, the Browns scored three more times before the end.

Myer added a single to his homer and West had a double and single, these being the only Nats to get more than one safety. Campbell, Schulte and Levey had three each for the aliens, who made fourteen safeties, all told.

BIRD RACE TO A. KILBY.

A. Kilby's entry won the 200-mile old bird race of the Northeast Pigeon Club, which attracetd a field of 10 lofts with 49 birds. E. Roulin and E. Kilby were second and third, respectively.

	Yards Per Minute
A. Kilby	1,091
E. Roulin	1,090
E. Kilby	1,080
G. Jenkins	1,072
F. Gardiner	983
Heflin & O'Connell	961
Joseph Turton	872
Quensh & Trotter	No report
E. Garlem	No report
L. Pierce	No report

Minor League Results

AMERICAN ASSOCIATION.

		R.	H.	E.
Indianapolis	010 200 100—	4	7	4
Columbus	504 020 00x—	11	13	2

Barnhart, Wengard, Hall, Cooney and Angley; Blake and Rensa.

		R.	H.	E.
Louisville	000 100 034—	8	12	1
Toledo	040 000 000—	4	11	4

Deberry, Jonnard and Shea; Bean, Winegarner and Henline.

		R.	H.	E.
Milwaukee	100 002 263—	14	13	1
Minneapolis	130 630 03x—	16	20	2

Stiely, Nelson, Wiltse, Kessenick, Stiles and Young; Day, Hensick, Brillheart, Petty, Ryan and Griffin.

		R.	H.	E.
St. Paul	050 000 101 00—	7	13	1
Kansas City	200 300 020 01—	8	10	2

Munn, Streiecki, Adkins and Fenner; Carson, Bayne, Smith and Collins.

INTERNATIONAL LEAGUE.

First game—

		R.	H.	E.
Reading	100 000 100—	2	8	0
Rochester	015 011 20x—	10	14	0

Van Alstyne and Kreuger; Wysong and Florence.

Second game—

		R.	H.	E.
Reading	000 210 0—	3	8	1
Rochester	010 325 x—	11	16	1

Yerkes, Adams and Legett, Stahlman; Teachout and Jonnard.

		R.	H.	E.
Newark	001 202 000—	5	12	1
Montreal	100 000 201—	4	14	1

Nekola, Spreece and Hargreaves; Sullivan, Pomerski, Collingwood, Brannon and Head.

		R.	H.	E.
Baltimore	000 043 000—	7	10	1
Toronto	010 100 000—	2	7	3

Tauscher and Linton; Cantrell, Mills and Stack.

		R.	H.	E.
Jersey City	130 020 102—	9	12	1
Buffalo	201 010 000—	4	15	0

Ogden and Outen; Brewer, Wilson, Pfingstler and Crouse.

EASTERN LEAGUE.

		R.	H.	E.
Richmond	100 001 100—	3	8	0
Allentown	100 012 10x—	5	13	0

Lingrel and Urban; Marleau and Bird.

		R.	H.	E.
New Haven	100 000 280—	11	12	2
Springfield	014 040 000—	9	13	3

Phillips and Yaryan; Walker and Walsh.

		R.	H.	E.
Norfolk	000 000 100—	1	8	1
Br'dgeport	300 000 11x—	5	10	0

Head, Hinkle and Lake; White and Danning.

		R.	H.	E.
Hartford	001 001 220—	6	10	2
Albany	030 000 000—	3	8	5

Greene and Cochlin; Jolliffe and Munn.

SOUTHERN ASSOCIATION.

		R.	H.	E.
Birmingham	020 000 001—	3	11	2
Chattanooga	012 022 00x—	7	15	0

White, Karr and Berres; Mails and Bolton.

		R.	H.	E.
Memphis	202 000 000—	4	8	0
Atlanta	000 000 001—	1	9	2

Griffin and Berger; Bream, Carithers and Williams.

		R.	H.	E.
New Orleans	300 011 000—	5	11	1
Nashville	600 420 40x—	16	16	1

Moore, Perrin, Reddock and Autry, Parks; Miller and Gooch, Rabe.

Little Rock at Knoxville, rain.

TEXAS LEAGUE.

Dallas, 5; San Antonio, 4.
Tyler, 8; Beaumont, 4.

SOUTHEASTERN LEAGUE.

Selma, 7; Mobile, 6 (ten innings).
Columbus, 12; Montgomery, 11 (ten innings).
Jacksonville, 12; Macon, 1.

Marines Nose Out Terminal Y, 5 to 3

Special to The Washington Post.

Quantico, Va., May 17.—The Quantico Marines defeated Terminal Railroad Y, of Washington, 5 to 3, in an exciting game played here today. It was the eighth victory in nine games for the Devil Dogs.

Terminal scored in the first inning when Magee poled one of Henry's offerings over the fence for a homer with a mate on base. The home club retaliated in the fifth inning with a three-run attack that clinched the victory. Porter's two home runs and a single featured the Marine attack.

Quantico.	AB	H	O	A	Terminal.	AB	H	O	A
Sullivan,3b	4	1	1	1	Dorsey,ss.	4	0	3	1
Porter,1b.	5	3	10	0	W'rman,2b.	5	0	3	2
Surrett,2b.	3	2	2	3	Cloud,3b.	4	2	0	3
Reep,lf.	4	1	0	0	Magee,cf.	4	1	2	0
Rich'ds,rf.	3	1	1	0	Doffy,c.	4	1	5	1
Gann,cf.	4	1	3	0	Hamil,lf.	4	0	2	0
Hyman,ss.	4	1	3	5	Shoap,1b.	4	1	9	0
Higgins,c.	4	1	7	0	Young,p.	2	0	0	4
Henry,p.	4	0	0	2	Wanen,rf.	3	0	1	0
Totals.	35	11	27	11	Totals.	32	5	24	9

Quantico Marines ... 1 0 1 0 3 0 0 0 x—5
Terminal .... 2 0 1 0 0 0 0 0 0—3

Runs—Sullivan, Porter (2), Surrett, Reep, Wasserman (2), Magee. Errors—Sullivan, Henry, Dorsey, Magee, Hamil. Two-base hit—Surrett. Home runs—Magee, Porter (2). Stolen bases—Sullivan, Reep, Richards, Dorsey, Wasserman and Cloud. Double plays—Sullivan to Surrett to Porter, Surrett to Hyman to Porter. First base on balls—Off Henry, 3; off Young, 2. Struck out—By Henry, 7; by Young, 3. Umpires—McHenry and Hamilton. Time of game—Two hours and 20 minutes.

WESTERN UPSETS EASTERN NINE, 3-1

Continued from Page 14.

field bushes and the Westerner scrambled to third. Lanahan fanned De Stephan, but Clark singled sharply to center, scoring Martin. Payne singled, advancing Clark to third, and Mulloch rapped Clark home on a single. Lanahan threw out Schneider.

Lanahan allowed but one hit for the remainder of the game, retiring Western in 1-2-3 order in the fifth, sixth, seventh, eighth and two-thirds of the ninth, when Payne stepped into a triple to deep center. Payne was in 1-2-3 form in the third, fifth, sixth and ninth. It was a thrilling pitchers' battle from the start, but Eastern lacked the woodwork with which to support the crackling pitching of its ace in the hole.

Eastern's Lone Tally Made In Second.

Eastern's lone scoring came in the second. With two outs, Viehmyer got on base through Corcoran's error. He scored when Hilleary, Western's ambitious catcher, pegged one to center field. Indeed Hilleary had Payne in a hole in the ninth, when Bassin singled and the catcher attempted to catch him off first by hurling one to the right field wall. Bassin went to third, but Hilleary went in back of the Eastern bench to take Mills' pop and Payne slipped a third one by Fitzgerald.

A high ranking high school official said last night that he doubted that Guyon's protest would fall upon fertile ground. The play-off will be staged the early part of next week.

Western.	AB	H	O	A	Eastern.	AB	H	O	A
Mulloch,1b	3	1	13	0	J.Mills,ss.	4	0	1	0
Schnei'r,rf	3	1	0	0	Nolan,rf.	2	0	0	0
Corco'n,ss.	4	1	0	1	Fitzg'd,2b.	1	0	0	0
Hilleary,c.	4	1	12	1	Miller,lf.	3	0	0	0
Wilhoite,cf	4	0	0	0	Fitzp'k,cf.	4	1	2	0
Martin,lf.	4	1	2	0	Moore,1b.	3	1	7	0
DeSte'n,2b	4	0	0	4	Adams,c.	1	0	1	0
Clark,3b.	4	1	0	1	Pusateri,3b	3	0	1	0
Payne,p.	4	2	0	4	V'myer,2b.	2	0	1	0
					Smith,rf.	1	0	0	0
Totals.	34	8	27	11	Lanahan,p.	3	0	0	3
					C.Mills,c.	2	0	2	4
					Bassin,1b.	1	1	2	0
					Totals.	30	3	27	5

Western .... 1 0 0 2 0 0 0 0 0—3
Eastern .... 0 1 0 0 0 0 0 0 0—1

Runs—Mullock, Martin, Clark, Viehmyer. Errors—Corcoran, Hilleary (2). Three-base hits—Payne, Martin. Stolen base—Nolan. Sacrifice—Corcoran. Left on bases—Western, 7; Eastern, 4. First base on balls—Off Lanahan, 2; off Payne, 1. Struck out—By Lanahan, 14; by Payne, 12. Passed balls—C. Mills, Hilleary (2). Umpires—Watt and Ahern.

DIXIE POLISH AHEAD.

Dixie Pol.	AB	H	O	A	G. P. O. 2.	AB	H	O	A
Bookoff,lf.	2	2	0	0	Lovell,lf.	2	0	0	0
James,lf.	1	1	0	0	Oxenb'g,2b.	3	1	1	1
Diver,c.	3	0	7	0	Russell,rf.	3	0	1	0
Merillat,2b	4	0	1	4	Balder'n,cf	2	0	0	0
Denis,cf.	2	0	1	0	Brown,1b.	3	1	10	0
Curtin,cf.	1	0	0	0	Jacob'n,3b.	3	0	1	2
Scarlato,3b	4	3	1	0	Difk,ss.	3	0	1	2
Carroll,rf.	1	0	0	1	Ruck,c.	3	0	7	0
Pierce,rf.	1	0	0	0	Flucks,p.	2	0	0	1
Kimmell,ss	2	1	2	2					
McCor'c,1b	4	0	9	0	Totals.	22	2	21	6
Greenb'g,p	3	1	0	2					
Totals.	28	8	21	9					

Dixie Polish .... 2 3 1 6 1 0 0—13
G. P. O. No. 2 .... 0 0 0 0 0 0 0— 0

Runs—Bookoff (2), James (2), Diver, Merillat (2), Curtin, Scarlato (2), Pierce, McCormac, Greenberg. Errors—Jacobson, Buck. Two-base hit—Scarlato. Three-base hit—Scarlato. Home runs—Bookoff, Scarlato. Stolen bases—Diver, Merillat, Scarlato, Kimmell, McCormac, Brown. Left on bases—Dixie Polish, 7; G. P. O. No. 2, 5. First base on balls—Off Greenberg, 3; off Flucks, 5. Struck out—By Greenberg, 6; by Flucks, 3.

BASEBALL TODAY, 3:00 P. M.
AMERICAN LEAGUE PARK
Washington vs. St. Louis
TICKETS ON SALE AT PARK AT 9 A. M.

LOANS
Diamonds, Watches, Jewelry, &c.
ROSSLYN LOAN CO.
Rosslyn, Va. Interest 2% and 3%.

LOANS
HORNING
South Washington, Va.
Diamonds—Watches—Jewelry
Take All Buses 10th St. and Pa. Ave.

HAGERSTOWN RACES
and see the beautiful mountains
DeLuxe Coaches Leave Daily, 10:30 A. M. from our Terminal, 1419 N. Capitol St., bet. O & P

$2.75 Round Trip
Ph. Pot. 4611.

MRS. HAYNES MEDALIST IN DISTRICT TITLE GOLF EVENT

1st Day Card Of 83 Is Not Bettered

Mrs. Meckley Among Qualifiers Despite Handicap.

Match Play Starts Today on Manor Club Course.

THE second day's qualification in the tournament of the women's District golf championship on the Manor course yesterday did not dislodge Mrs. J. Marvin Haynes from her position of medalist, which she gained on the first day with a card of 40—43—83.

Mrs. Betty P. Meckley, the defending champion, qualified yesterday, but suffered a handicap on account of a severe sprain, and with four 7's on her card could not do better than 92. The first round of match play this morning, with pairings and times of play, will be as follows:

FIRST SIXTEEN—10, Mrs. J. M. Haynes, 83, Columbia, vs. Mrs. J. O. Rhyne, 103, Congressional; 10:05, Mrs. Ora Emge, 96, Beaver Dam, vs. Miss Virginia Pope, 96, Kenwood; 10:10, Mrs. B. P. Meckley, 92, Indian Spring, vs. Mrs. J. W. Godfrey, 100, unattached; 10:15, Mrs. Hugh Nicolson, 92, unattached, vs. Miss Florence Scott, 101, Manor; 10:20, Miss Winifred Faunce, 91, Manor, vs. Mrs. C. K. Osborne, 102, Army-Navy; 10:25, Miss Susan Hacker, 94, Chevy Chase, vs. Mrs. Alma von Steinner, 99, Congressional; 10:30, Mrs. H. R. Quinter, 96, Columbia, vs. Mrs. L. G. Pray, 97, Manor; 10:35, Mrs. Everett Eynon, 90, Columbia, vs. Mrs. Otis Glenn, 103, Kenwood.

SECOND SIXTEEN—9:20, Mrs. Philip Cole, Army-Navy, vs. Mrs. Newman Little, Columbia; 9:25, Mrs. R. P. Collins, Army-Navy, vs. Miss Elizabeth Brawner, Chevy Chase; 9:30, Mrs. B. C. Hartig, Manor, vs. Mrs. C. H. Merrillat, Washington; 9:35, Mrs. L. H. Hedrick, Army-Navy, vs. Mrs. H. Simons, Manor; 9:40, Miss Louise Claytor, Chevy Chase, vs. Mrs. E. A. Rule, Kenwood; 9:45, Mrs. J. L. Fieser, Washington, vs. Mrs. F. Dickson Letts, unattached; 9:50, Mrs. George Diffenbaugh, Indian Spring, vs. Mrs. J. R. DeFarges, Columbia; 9:55, Mrs. E. C. Schroedel, Manor, vs. Mrs. T. N. Beavers, Manor.

THIRD FLIGHT—Tenth tee, 9:45, Mrs. Frank R. Keefer, Chevy Chase, vs. Mrs. E. M. McClelland, Manor; 9:50, Mrs. J. W. Cramer, Manor, vs. Mrs. Leo G. Wolper, Kenwood; 9:55, Mrs. E. B. Wagner, Indian Spring, vs. Mrs. D. M. McPherson, Manor; 10, Mrs. A. E. Dedicke, Army-Navy, vs. Mrs. J. T. Powell, Manor.

FOURTH FLIGHT—Tenth tee, 9:25, Mrs. R. H. Lee, Army-Navy, vs. Miss Sue Gantt, Kenwood; 9:30, Mrs. A. C. Minnix, Manor, vs. Mrs. R. C. Mitchell, Beaver Dam; 9:35, Mrs. C. D. Snow, Manor, vs. Mrs. Chester Morrill, Kenwood; 9:40, Mrs. H. T. Whitlock, Manor, vs. Miss Virginia Irwin, unattached.

FIFTH FLIGHT—Tenth tee, 9:05, Mrs. F. G. Awalt, Congressional, vs. Miss Elizabeth Harris, Kenwood; 9:10, Mrs. Huston Harper, Congressional, vs. Mrs. C. J. Mattson, Indian Spring; 9:15, Mrs. R. H. Calhoun, Manor, vs. Mrs. F. M. Yeager, Congressional; 9:20, Mrs. McEntee, Kenwood, vs. Mrs. F. H. Smith, Manor.

SIXTH FLIGHT—Tenth tee, 9, Mrs. B. G. Simpich, Indian Spring, vs. Mrs. E. Adams, Manor; 9:05, Mrs. C. B. Amorous, Congressional, vs. bye.

Army Center Boxing Is Listed Tomorrow

A promising card of ten bouts has been arranged for the opening show of the year to be staged at Walter Reed Hospital tomorrow night by the Army Medical Center A. A. Sammy Romano will meet Bobby Porter in the six-round feature.

"Thud" Kerns will clash with Herb Bates in the opening bout at 8 o'clock. Lou Lucrezi and Al Ditterman are next on the card. They will be followed by Bobby Shower vs. Jimmy Wade, Louis Jamison vs. Louis Mancine, and Sailor Bruem vs. Nappy Nolan. "Lefty" Bell will exchange blows with Bob Lowry in the first semifinal, Jimmy Cichran will pit his wares against Nick Stjpetic in the other semiwind-up.

Fans will be admitted free of charge to the bouts, which will be held on the athletic field. In case of inclement weather, the show will be held over until Friday night. Paul Bruem, boxing instructor at Walter Reed, is conducting the affair.

NIGHT MEET WON BY C. U. TRACKMEN

Continued from Page 14.

scored an easy victory in the special 5,000-meter run, finishing three-quarters of a lap ahead of Ensign F. E. Highley, U. S. Navy A. A., and Bill Agee, national 15-mile champion and Olympic marathon prospect.

Burke Scores in Hurdles.

Vic Burke, Georgetown University flash, running for the New York A. C., won the 400-meter hurdles, another special event. Burke, who holds the national 440-yard hurdles championship, skimmed the wood in 55.8 seconds, leading home Ensign R. R. Brinner, U. S. Navy A. A., and R. Connolly, Stonewall Democratic Club.

Bob Slye, of Eastern High School, showed the way to the hurdlers, winning the 110-meter high and 200-meter low hurdles from collegiate opponents.

100-METER DASH—Won by Widmier (Maryland F.); second, Quinn (Maryland); third, McGuigan (Catholic U.). Time, 11 seconds.

1,500-METER RUN—Won by McDonald (C. U.); second, Farris (C. U.); third, Ashton (Maryland F.). Time, 4 minutes 14 seconds.

110-METER HIGH HURDLES—Won by Slye (Eastern High); second, Fraatz (C. U.); third, Freeny (Maryland). Time 16.2 seconds.

400-METER DASH—Won by McGuigan (C. U.); second, Edwards (unattached); third, Sonen (Maryland). Time, 49.8.

400-METER HURDLES—Won by Burke (New York A. C.); second, Brinner (U. S. A. A.); third, Connelly (Stonewall Democratic Club). Time, 55.8.

GEORGE WASHINGTON BICENTENNIAL INVITATION 100-METER DASH—Won by Widmyer (Maryland); second, McKenzie (U. S. A. A.); third, Gleason (Villanova). Time, 11 seconds.

200-METER LOW HURDLES—Won by Slye (Eastern High School); second, Pigott (Maryland); third, Fraatz (C. U.). Time, 26.8 seconds.

GEORGE WASHINGTON BICENTENNIAL INVITATION 5,000-METER RUN—Won by Lermond (N. Y. A. C.); second, Highley (U. S. A. A.); third, Agee (Stonewall Democratic Club). Time, 15 minutes 29.6 seconds.

200-METER DASH—Won by Quinn (Maryland); second, Hugel (C. U. F.); third, Barkley (C. U.). Time, 23.4 seconds.

JAVELIN—Won by Allison (Maryland); second, Gormerly (Tech High School); third, Flynn (C. U.). Distance, 159 feet 8½ inches.

SHOT PUT—Won by Lauer (C. U.); second, Rouser (Maryland Frosh); third, Pease (Maryland). Distance, 44 feet 8¼ inches.

DISCUS THROW—Won by Flynn (C. U.); second, Gross (C. U.); third, Lauer (C. U.). Distance, 123 feet 5 inches.

HIGH JUMP—Tie for first between Fraatz (Catholic) and Picketts (Maryland); third, tie between Boncher (Maryland F.) and Chapman (Tech High). Height, 5 feet 8 inches.

BROAD JUMP—Won by Duncan (unattached); second, Coleman (Maryland F.); third, Barkley (Catholic). Distance, 21 feet 7½ inches.

3,000-METER RUN — Won by Shure (Maryland); second, Garafalo (Catholic); third, Devendorf (Maryland). Time, 9:33.6.

800-METER RUN — Won by Campbell (Catholic); second, Cronin (Maryland); third, Hickey (Catholic). Time, 1:59.2.

POLE VAULT—Won by Pouts (Maryland); second, Guarnieri (Catholic); third, Russick (Maryland). Height, 11 feet.

16 SCHOOLS IN MEET.

Atlanta, May 17 (A.P.).—W. W. Alexander, Georgia athletic director, said today sixteen schools would send teams to the annual Southern Conference track and field meet starting here Friday.

MIRACLES OF SPORTS —By Robert Edgren

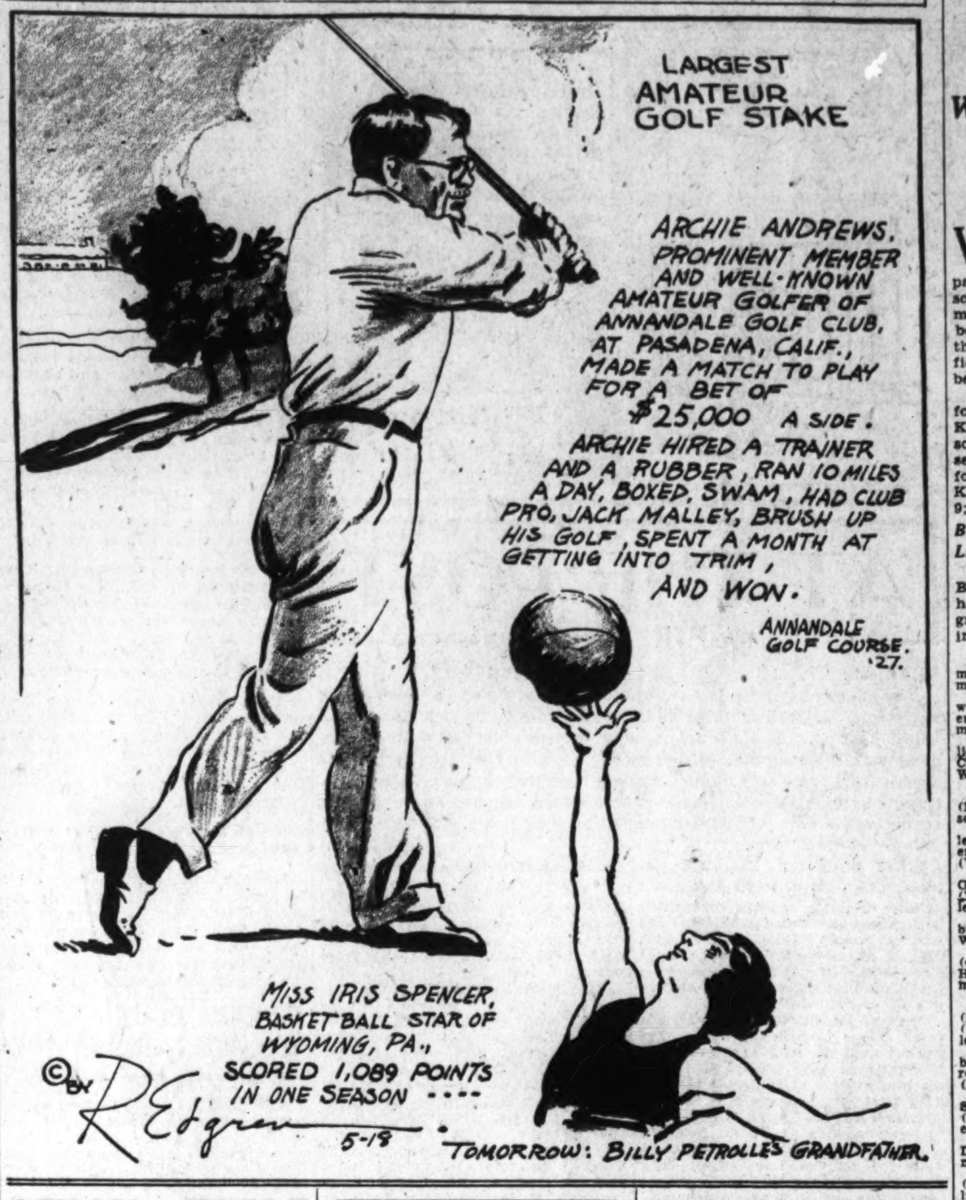

STICK TITLE INVOLVED IN GAME

Unbeaten Maryland Lacrossemen Play Johns Hopkins.

JOHNS HOPKINS and the University of Maryland have the only unbeaten lacrosse teams in the country, and they meet next Saturday in the Baltimore Stadium in a game that to all intents and purposes will decide the national championship, although eight twelves later will be picked for an Olympic play-off series that promises to provide a scintillating climactic prelude to the international games at Los Angeles.

Hopkins, as it has been since the outset of the season, is the favorite to come through, but the edge the experts give it over Maryland is so slight that a victory for the Old Liners would not be a distinct upset. Hopkins has greater assets in men who played lacrosse before going to college, but Maryland, with a well-balanced twelve, boasts more veterans as far as collegiate play goes. The Old Liners have won over their old rivals for the last three years, taking a sensational battle last spring, 8 to 6, when the Blue Jays were the favorites.

Hopkins and Maryland each have won seven games, the Blue Jays scoring 77 points against 11 and the Old Liners registering 58 against 7. Their records are as follows:

JOHNS HOPKINS.

14	Varsity Club	3
13	C. C. of N. Y.	1
16	Swarthmore	3
11	Princeton	0
4	West Point	1
7	Mount Washington	3
12	Washington College	3

MARYLAND.

7	Washington College	1
12	Georgia Tech	0
12	Georgia	0
7	Virginia	1
10	Rutgers	2
5	St. John's	2
5	Penn State	1

Centennial Bowlers Clinch Masonic Title

Washington Centennial No. 1 made a clean sweep of its match with Conners at Convention Hall last night to win the Masonic Bowling League championship. M. M. Parker, which held a one-game lead until last night, dropped a trio to Singleton, the latter gaining second place, a game behind the new champions.

PITT'S 72 LEADING CHEVY CHASE FIELD

Continued from Page 14.

be ouside the breastworks, scores of golfers did not even take the trouble to hand in their cards. The cards between 80 and 90, inclusive, submitted yesterday follow. No scores over 90 were posted:

80—Burke Edwards (American University), Capt. K. J. Fielder (Navy), J. A. Galvin (Georgetown University), R. P. McPartlin (Georgetown University), Miller B. Stevinson (Columbia), H. C. Dagley (Columbia).

82—Charles W. Cole, jr. (Indian Spring), John Britton (Chevy Chase).

83—A. C. Deering (St. Louis), R. M. Gray (Toronto), Dorsey Hines (Rodgers Forge), T. D. Webb, jr. (Washington), Vincent Wilder (Georgetown University).

84—Harris Jones (Baltimore Country Club), George Richards, jr. (Chevy Chase), H. F. Saunders (unattached).

85—J. B. Harmon (Congressional), Robert Stead, jr. (Chevy Chase), L. K. Downey (unattached), R. T. Harrell (Washington), Hugh Saum (Columbia), R. P. Whitely (Chevy Chase), Maj. J. E. McClure (Congressional).

86—G. P. Ashton (unattached), J. Marvin Haynes (Columbia), Forrest Thompson (Kenwood), J. P. McCarron (Congressional), C. R. Huffman (Washington), J. G. C. Corcoran (Washington), Morgan Birgs (Washington).

88—Robert Flood (Georgetown University), Frank G. Butler (Indian Spring), C. M. Whitman (Indian Springs), John P. Holsberg (Columbia), W. B. Downes (Army-Navy), John L. Barr (Columbia), H. Peacock (Indian Spring), R. W. Bolwell (Indian Spring).

89—Dr. T. M. Foley (Chevy Chase), W. F. Gibbs (Columbia), J. S. Abbott, jr. (Columbia), Rupert Friday (Georgetown University), L. B. Platt (Chevy Chase), W. W. Smith (Indian Spring), Dwight Dickinson (Chevy Chase).

90—A. E. Wilnett (Indian Spring), I. C. Bogart (Army-Navy), E. C. Gott, jr. (Columbia), Ed Gould (Toronto), G. L. Robinson (Toronto), I. C. Donohoe (Manor), C. C. Henry (Army-Navy), L. J. Goode (Congressional).

CAPITAL CITY LEAGUE ELIGIBILITY LIST

UNLIMITED DIVISION.

ST. JOSEPH'S—David A. Shapiro, E. C. Taylor, J. Much, J. Keegin, J. Tucci, J. Wahler, L. Flynn, F. Cerceo, O. Mitchell, F. Chase, L. Schneider, J. Warrington, H. Hall, L. Berger, E. Cinotti.

HORNING JEWELERS—F. L. Timmons, W. Payne, G. Olsen, H. Carter, J. Draper, E. Duryee, J. Edmonston, R. Fuchs, L. Kengle, A. Scheele, H. Duryee, C. Schneider, J. Wingfield, C. Custard.

FEDERAL EMPLOYE UNIONISTS—H. Kiesel, A. John, W. Morton, F. Grogan, M. Mattare, J. Ladd, E. Starke, B. Berman, J. Shields, W. Forgit, R. Shreve, W. Waldemaier, H. Bennett, H. Robinson, W. Gamble, J. Wasko.

UNION PRINTERS—W. Roudabush, W. Smith, F. Waple, L. Rowe, C. Jeffries, R. Homan, C. Holbrook, M. Simons, J. Dewhurst, T. Dalglish, H. Hodges, G. Edwards, B. Schneider, S. Webb.

FRANC JEWELERS — C. Tortorice, F. Carter, B. Hemelt, C. Howard, W. Fellner, W. Albert, J. Beamer, H. Best, C. Albert, A. Hile, R. Young, J. Kinnahan, R. Farrell, G. Irving, E. Cornell.

DIAMOND CAB—J. Ballard, W. Conover, H. Culbreth, J. Delaney, L. Dixon, L. Fridinger, J. Halcomb, J. Hardwick, K. Holland, W. King, E. McPherson, R. McPherson, A. Manger, H. Novoselsky, C. Robinson, G. Singletary, S. Smart, G. Winerich.

FEDERAL STORAGE—H. Gichner, P. Tosser, J. Fitzgerald, T. Valenza, J. Hilson, E. Ferrari, J. Freschi, R. Knight, W. Heider, H. Milburn, J. Stevens, C. Bodson, H. Medler, L. Britts.

CIRO'S VILLAGERS—G. Faine, E. Mott, N. Baker, H. Licarione, W. Horigan, P. Aquilino, J. Di Nenna, J. Caspar, J. Scagnelli, G. Wiltner, J. Bertolini, C. Mahaney, L. Scagnelli, T. Burruto, F. Di Nenna, B. Jenkins, B. Fitzgerald, J. Barry.

CONGRESS HEIGHTS—L. Ingram, C. Wahler, L. Sweeney, R. Gilbert, F. Wahler, E. Roberts, F. Ferry, R. Porter, T. Kilroy, W. Ewald, M. Sugrue, L. J. Sweeney, B. Robertson, L. Roberts.

DIXIE PIGS—H. Stahl, E. Dove, F. Collier, C. Joseph, G. Adair, H. Waldrop, T. Long, K. Watts, F. Bauman, T. Huddleston, J. Buscher, F. Jones, A. Adair, E. Radtke.

HIGHWAY—F. Spates, F. Xanter, S. Hart, M. Mahaney, Smith, L. Stull, M. Schellenberg, W. Sullivan, V. Galotta, B. Jackson, D. S. Brinkley.

COLUMBIA HEIGHTS—A. Tamagni, J. Lewis, R. Nelson, D. Wingate, H. Wiltshire, R. Coulter, A. Wellens, C. Ruppert, M. Harding, A. Fratantuono, L. Crump, H. Duffey, A. Clark, E. Bowman, C. Dingler, C. Reid, E. Rhodes, E. Goodman.

ROCK CREEK SERVICE—R. Lanahan, E. Mills, H. Drissel, W. Noonan, H. Ensor, B. Jones, A. Ware, F. Harris, J. Sorrell, E. Russell, W. Fisher, F. Nau, L. Lewis, E. Lisensky.

INELIGIBLE—Joe Mulhall, Gordon Batson, Lee Shapiro.

Mt. Rainier High Wins To Tie in County Series

Foster Mathias, of Mount Rainier High School's baseball team, bested Babe Anderson, of Hyattsville, and the Mounts were returned victors, 5 to 4, at Hyattsville yesterday. The victory created a tie for the Prince Georges County championship between Mount Rainier and Maryland Park. It will be played off soon.

Mount Rainier came from behind to win, shoving across the tying and winning run. It was the second victory in the title set for Hyattsville over Mount Rainier.

Besides pitching strongly, Mathias led his team's attack. He scored two runs and drove across two others with two-baggers. His brother Bob doubled in the other tally.

Mt. Rain.	AB	H	O	A	Hyattsville.	AB	H	O	A
Brady,2b.	4	0	2	1	France,ss.	4	0	2	4
Bellman,lf	4	0	3	0	Glasgow,c.	2	1	11	2
Rocker,3b.	4	0	0	2	McDon'd,lf	3	0	1	0
Scott,ss.	4	0	2	1	Anderson,p	5	1	0	1
Boswell,rf.	2	1	0	0	Bowman,rf	3	1	1	0
Callow,1b.	4	2	8	0	Bladen,3b.	4	1	2	1
Emery,cf.	4	0	2	0	Calhoun,2b	4	0	3	2
R.Math's,c	4	1	10	2	Bealor,1b.	4	0	6	0
F.Math's,p	4	2	0	4	Miller,cf.	4	1	1	0
Totals.	34	6	27	10	Totals.	35	5	27	10

Mount Rainier ... 0 0 2 0 0 1 0 2 0—5
Hyattsville ... 3 0 0 0 1 0 0 0 0—4

Runs—Boswell (2), R. Mathias, F. Mathias (2), France, Glasgow (2), Anderson. Errors—Brady, Bellman, Scott (2), France, Anderson, Bladen (2), Bealor, Miller. Three-base hits—Bowman, Miller. Two-base hits—Boswell, F. Mathias (2). Stolen bases—Brady, Scott, Boswell (2), R. Mathias, France (2), Glasgow (2), Anderson, Bladen, Bealor. Left on bases—Mount Rainier, 8; Hyattsville, 9. Struck out—By F. Mathias, 10; by Anderson, 11.

WORK OF THE NATS

Player	G.	AB.	R.	H.	2b	3b	Hr	Sb	Rbi	Pct.
Ragland	4	2	0	1	0	0	0	0	0	.500
Harris	10	11	2	5	0	0	0	0	2	.455
Reynolds	24	101	10	36	7	2	2	2	16	.356
Cronin	25	90	19	30	7	3	2	1	13	.333
Spencer	16	43	4	13	2	0	0	0	7	.302
Rice	14	18	1	5	1	2	0	0	4	.278
West	27	111	14	32	5	3	1	0	17	.288
Crowder	10	21	1	6	0	2	0	0	2	.286
Myer	27	108	21	30	4	6	2	2	10	.278
Judge	27	101	14	27	6	1	1	0	10	.267
Weaver	8	19	2	5	2	0	0	0	2	.263
Fischer	7	12	1	3	0	0	0	0	0	.250
Kerr	6	12	1	3	0	0	0	0	2	.250
Manush	26	109	10	26	5	3	3	0	15	.239
Bluege	27	85	8	19	5	1	0	1	10	.224
Berg	18	52	5	9	2	1	1	0	8	.172
Burke	7	9	0	1	0	0	0	0	1	.111
Brown	6	7	0	1	0	0	0	0	1	.143
Kuhel	8	5	0	1	0	0	0	0	1	.200
McLeod	2	0	0	0	0	0	0	0	0	.000
Marberry	11	8	0	0	0	0	0	0	0	.000
Friederich	1	0	0	0	0	0	0	0	0	.000

PITCHING RECORDS.

	W.	L.	Pct.
Brown	3	0	1.000
Ragland	1	0	1.000
Burke	2	1	.667
Crowder	6	2	.750
Fischer	3	1	.750
Weaver	4	2	.667
Marberry	0	2	.000

BURNS IS OFF TWIN-CITY CARD

Faces Operation on Arm; Whitlock to Substitute.

SCHEDULED to undergo an operation on a ligament in his left arm, Bobby Burns, crowd-pleasing Baltimore lightweight, will be unable to appear against Freddy Havelak, stable mate of Maxie Rosenbloom, in the scheduled eight-round semifinal of the Twin City Arena's boxing show at Laurel, Md., Monday night.

Don Whitlock, crack Southern 135-pounder, has been selected as a substitute.

Claiming a newspaper decision over Manuel Quintero, and having outpointed other top notchers of the Southland, Whitlock will be set for a grueling mixup with the up-and-coming New Yorker.

Rosenbloom-Barry in Feature.

Toplining the show will be a routed 10-period scuffle in which Maxie Rosenbloom, recognized world's light-heavyweight champion, squares off against Reds Barry, Southeast Washington's standout.

Other than a 6-round preliminary which remains to be filled Cornell offers a bout of similar length involving Ray Bowen, Washington's welterweight, vs. Charley Thompson, of Baltimore.

Four period supplementaries list Billy Essinger, Washington lightweight, vs. Pete Zingo, Baltimore, and Billy Hooe, Mohawk Club welterweight vs. K. O. Anderson, United States Marine Corps.

Tickets on sale at Vic's sport shop, 716 Ninth street northwest.

St. Alban's Netmen Win From St. John's

St. Alban's advanced in the Prep School Tennis League by inflicting a 5-to-0 defeat on St. John's in a match played on the winner's courts.

McGee defeated Scheele, 6—2, 7—9, 6—1; Patton defeated O'Hanlon, 7—5, 6—2; O'Connor defeated E. Owens, 6—1, 6—3; Patton and McGee defeated Scheele and O'Hanlon, 6—3, 6—4; W. Smith and Stuart defeated E. Owens and L. Owens, 6—3, 4—6, 6—2.

PLAYGROUND HONORS TO WHEATLEY

Wins Senior, Junior Events in Meet at Rosedale.

WHEATLEY SCHOOL triumphed in both the senior and junior meets yesterday in the department of playgrounds elementary school bicentennial field and track meet for the Rosedale division. The boys who were first, second and third in each event yesterday qualified for the city finals, which will be held May 28, at Central Stadium.

The junior points were divided as follows: Wheatley, 40; Blow, 20; Kingsman, 20; Edmonds, 18; Madison, 9; Maury, 7; Webb, 4. In the senior division points were scored as follows: Wheatley, 96; Blow, 28; Kingsman, 27; Edmonds, 14; Madison, 9; Maury, 7; Pierce, 5; Webb, 4.

Bloomingdale Meet Listed Today.

Today the youthful athletes in the Bloomingdale division will vie for honors on the Bloomingdale Playground. About 250 boys competed in yesterday's events.

70-POUND CLASS.

50-YARD DASH—Won by Robert (Edmonds); second, Robert Duvall (Kingsman); third, Charles Buchanan (Webb).

RUNNING BROAD JUMP—Won by Edward Giovanetti (Wheatley); second, Robert Minor (Maury); third, August Biederman (Edmonds).

220-YARD RELAY—Won by Blow (Leslie Cooksey, Donald Boyd, Eugene Smith, Clarence Breeden); second, Webb; third, Wheatley.

85-POUND CLASS.

50-YARD DASH—Won by Lloyd Botts (Blow); second, Charles Meltzer (Madison); third, Grauvel Armel (Madison).

RUNNING BROAD JUMP—Won by Ashley Long (Edmonds); second, Donald Coxen (Wheatley); third, Edwin Howe (Wheatley).

RUNNING HIGH JUMP—Won by George Garrett (Blow); second, Charles Mack (Wheatley); third, Winfield Baden (Wheatley).

TEHE RACE—Won by Kingsman (Wilbur Poland and Saul Fairman); second, Wheatley.

360-YARD RELAY—Won by Madison (Charles Meltzer, Grauvel Armel, Robert Hagedon, James Doublas); second, Kingsman; third, Webb.

100-POUND CLASS.

60-YARD DASH—Won by Gilbert Simonds (Kingsman); second, Joseph Cohen (Wheatley); third, Irving Keller (Wheatley).

RUNNING BROAD JUMP—Won by Herbert Hoffman (Wheatley); second, Lawrence Sweeney (Maury); third, James Gray (Kingsman).

RUNNING HIGH JUMP—Won by Carl Schmidt (Wheatley) and James Cook (Blow), tie for first; third, William Womersley (Blow).

TEHE RACE—Won by Wheatley (Lloyd Draper and Albert Carroll); second, Edmonds.

360-YARD RELAY—Won by Wheatley (Joseph Cohen, Irvin Keller, Wilbur Rollins, Herbert Hoffman); second, Kingsman; third, Maury.

115-POUND CLASS.

70-YARD DASH—Won by Luther Hall (Wheatley); second, Fernando Dean (Blow); third, James Ballas (Wheatley).

RUNNING HIGH JUMP—Won by Ernest Graves (Pierce); second, Herman Sanders (Wheatley); third, Neal Hall (Wheatley).

RUNNING BROAD JUMP—Won by Tony Vasco (Wheatley); second, Carlton Hooker (Wheatley); third, Robert Reynolds (Kingsman).

TEHE RACE—Won by Kingsman (Richard Best and Charles Nader); second, Wheatley.

440-YARD RELAY—Won by Wheatley (Carlton Hooker, Tony Vasco, Allan Shirley, Neal Hall).

UNLIMITED CLASS.

100-YARD DASH—Won by Raymond Wilder (Wheatley); second, Gerdon Aldrich (Wheatley); third, Donald Abbott (Kingsman).

RUNNING BROAD JUMP—Won by Richard Weyrich (Wheatley); second, Edwin Hall (Wheatley).

RUNNING HIGH JUMP—Won by Joseph Osthaus (Blow); second, tie between Jerome Reynolds (Wheatley) and Richard Davis (Wheatley).

TEHE RACE—Won by Wheatley (George Wyne and Joseph Ballard).

440-YARD RELAY—Won by Wheatley (Richard Davis, Jerome Reynolds, Richard Weyrich, Edwin Hall).

Perry Yields Two Hits As Mt. Vernons Win

With Perry holding West Washington Baptist to two hits, Mount Vernon Methodist Episcopal had little trouble in winning a 5-to-0 victory over the former in the Georgetown Church League yesterday. Chonk's slugging for the victors and a double-play by Paul Pizza, unassisted, featured the game.

Mt. Vern.	AB	H	O	A	W. Wash.	AB	H	O	A
Jenkins,cf.	3	1	1	0	Hodges,2b.	3	0	3	2
Burgess,2b	2	0	1	2	Beach,1b.	3	1	7	1
Zahn,ss.	2	0	0	1	Beall,3b.	2	0	0	1
Porter,lf.	3	1	1	0	Pizza,ss.	2	1	2	1
Firth,1b.	3	0	6	0	Miller,cf.	1	0	0	0
Taylor,3b.	2	0	0	1	Honab'k,lf.	2	0	1	0
Cronk,c.	3	3	7	1	Wheeler,rf.	1	0	0	0
Perry,p.	2	0	1	0	Hurley,c.	1	0	4	2
Terneak,rf	2	0	1	0	Medler,p.	2	0	0	2
					Bean,lf.	1	0	0	0
Totals.	22	5	18	5	Lucas,rf.	1	0	1	0
					Totals.	19	2	18	9

Mount Vernon ... 3 0 2 0 0 0—5
West Washington ... 0 0 0 0 0 0—0

Runs—Jenkins, Burgess, Zahn, Porter, Taylor. Errors—Pizza, Z. C. Hodges (2). Stolen bases—Jenkins. Sacrifice—Perry. Double play—Pizza (unassisted). Left on bases—Mount Vernon, 5; W. W. B., 3; First base on balls—Off Medler, 5; off Perry, 2. Struck out—By Medler, 5; by Perry, 7. Passed balls—Cronk, Hurley (2). Umpire—Sweeney.

Belle Haven Names Its 12-Man Golf Team

Special to The Washington Post.

Alexandria, Va., May 17.—Belle Haven Golf and Country Club's twelve-man team will enter the Tri-State Association golf loop again this season, it was disclosed today by Tom Ryan, popular professional.

The first meet will be staged Saturday afternoon at Purcellville, Va., and the following teams will be entered: Winchester, Martinsburg, Purcellville, and Alexandria. They will play mixed matches.

Sets Sensational Batting Pace

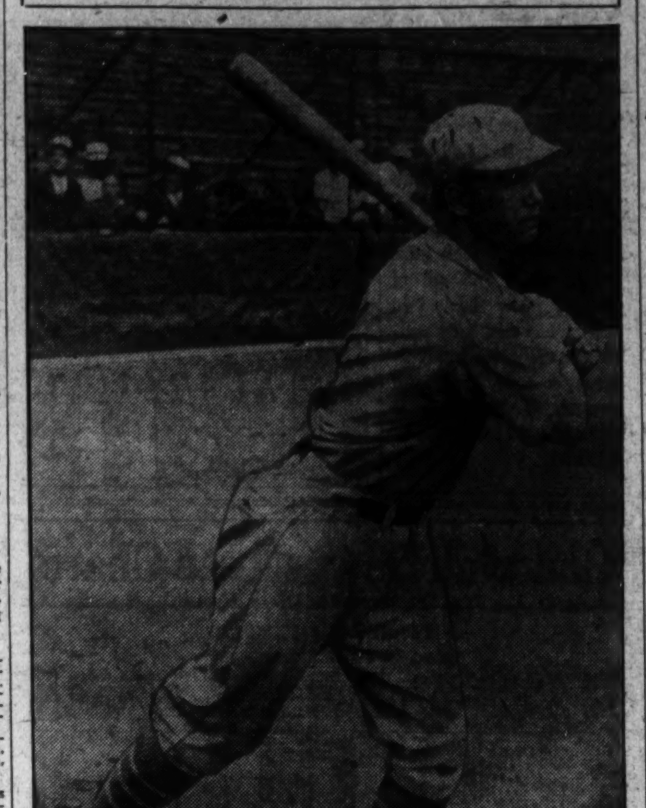

JIMMY FOXX,
first baseman of the Athletics, who is staging a grand comeback this season after failing to bat .300 last year. Foxx is far in front of the major league sluggers with an average of .469 for his 26 games, which represents 45 hits in 96 times at bat. He is also setting the pace in home runs for both big leagues with his nine circuit clouts.

Hurlers Shifting to Speed Ball, Says Catcher Dickey

American League Boxmen Using Less Brainwork, Less Curves and More Brute Strength, Yank Receiver Declares.

By JACK CUDDY.

NEW YORK, May 17 (U.P.).—The fast ball, the pitch which made Walter Johnson's name a legend, has become the chief weapon of American League moundsmen this season, in the opinion of Bill Dickey, star catcher of the New York Yankees.

"In fact," said the 6-foot receiver in an interview today, "fast-ball pitching unquestionably is the feature of American League play this season.

"They're powderin' that ol' ball in fastah and fastah. They're using less brainwork, less curves and moah brute strength than ever befoah."

Don't Even Look to See Who Is Up.

The elongated backstop from Arkansas relaxed in his shirt sleeves on an old rose chaise lounge in his hotel room and explained in his soft Southern drawl that a few smart pitchers remained in his circuit, but that most of the mound notables were speed kings.

"Why, most of these boys don't even look to see who's at the plate," he continued. "They don't care. They just wind up and let drive. They don't care where the ball goes because they know you got mighty little chance of hittin' it effectively when it comes steamin' across."

While most of the fast-ball pitchers make little attempt to curve the ball, Dickey explained, their deliveries usually have a "little hop at the end," because they are thrown overhanded.

"I'm holdin' my chin a little lowah this season," he admitted, "because our own pitchers are burning' 'em across, and I'm takin' no chances on getting hit in the throat. Take Gomez, Pipgras, Ruffing and Allen; they're putting plenty of powah on the ol' ball this yeah. So I'm shovin' my mask down and holdin' my chin lowah."

Marberry, Crowder Named Among Speedsters.

He named off a list of formidable fast-ball hurlers in other clubs: Bridges, Wyatt, Whitehill and Sorrell, with Detroit; Crowder and Marberry, with Washington; Frazier and Thomas, at Chicago; Ferrell, Brown and Hudlin, of the Cleveland Indians; Blaeholder, with the St. Louis Browns, and Earnshaw, Grove and Walberg, with the Athletics.

A few hurlers continue to depend on curves and on the individual batter's weakness, he said. Outstanding among these smart pitchers are Sad Sam Jones and Ted Lyons, of Chicago; MacFayden, of Boston; Wells and Pennock, of the Yankees, and Stewart, of St. Louis.

Although he was on the bench at Detroit, and did not bat against Earl Whitehill, Dickey said his teammates found him perhaps the most difficult man to hit in the league.

When questioned about rumors that he was contemplating marriage, Dickey shook his brown head emphatically, but a smile played above his square jaw as his roommate, Sammy Byrd, bounced in from the bathroom, where he had been shaving, and whispered to the reporter, "I could put a bird in your ear."

Markey and O'Neil Absent From City Tennis Tourney

Mangan and Hunt Now Seen Chief Rivals of Mitchell in Play Starting Saturday; Entries Close Tomorrow.

THE City of Washington Tennis Tournament, which opens Saturday afternoon and entries for which close Thursday, will be played this year without the presence of either Bud Markey or Maurice O'Neil, both of whom were counted upon to go far in the lists.

Markey is, with the aid of Tom Mangan, the defending doubles champion. O'Neill has long been a figure in City of Washington Tournaments, thrice having been runner-up in doubles and always a single threat. Both of them are too occupied with their professions and school work.

Mitchell Reported Off Game.

With the defending champion, Dooley Mitchell, said to be sadly off his game, the stock of two netmen, one the oldest and the other the youngest of the top-notch players here, has risen notably in the last week. One is Tom Mangan, long a headliner in local tennis, and the other is Gilbert Hunt, 16-year-old local and Middle Atlantic boys' champion. Both have an excellent chance of beating Mitchell, but if they should come together in the final round the experience of Mangan would be expected to prevail. Mangan won the tournament in 1929.

Frank Shore, Anthony Latona, Gene Hermann, Pat Deck, Alan Staubly and several other leading lights will be in the running. Bob Considine, who won the tournament in 1930, also will compete.

Mrs. Stone Defends Crown.

The women's event promises to be the best women's tournament of the year here. Not only will Mrs. Charles P. Stone play in defense of her title, but it will be contested for by Mrs. Ruth Martinez, holder of the District championship; Frances Walker, former public parks champion; Clara Tabler, Wardman champion, and Reba Kirson, one of Baltimore's outstanding players.

The matches will be played at the Reservoir Courts, Sixteenth and Kennedy streets.

DIAMOND DUST FROM THE SANDLOTS

WESTERN'S victory over Eastern in yesterday's crucial high school series game may seriously hamper some of the teams entered in the Capital City League in the earlier stages of their pennant campaigns. Waverly, with five Eastern regulars on its roster, has already notified the secretary of the league of its inability to play its first game, scheduled Sunday, unless the series closes this week. The team is in the senior division.

"Buck" Trundle, pilot of the Georgetown A. C., favored to cop the laurels in the junior division, has evil forebodings concerning his team's important game with Fussell-Young because several of his men must steer clear of sandlot ball until the school series has been concluded. Louis and Karl Nau and Cliff Keyser are scholastic players "Buck" is counting on to help his team in the race.

Sunday's games in the Capital City League produced some large and one-sided scores, but wait until those teams on the winning side get together later on in the series.

Willie Watt, umpire in chief of the high school series games for the last dozen years or so, says the current series, and that of 1927, are the two best in the last decade. A compliment for sandlot baseball as the boys obtain a fundamental knowledge of the game on the sandlots during vacation time and are usually stars in the midget or junior class before trying for a berth on the school nine. Archie Ware, Dick Lanahan, Bill Payne and "Shorty" Chumbris are good examples.

Bill McCrea will trot out his Auth's nine for a tussle with Army War College on the Washington Barracks field today at 5 p. m.

Games for Saturday and Sunday are wanted by the Maryland Macs. Call Capitol Heights 302.

Swift & Co. enjoyed itself at the expense of Peoples Drug Store nine yesterday, winning by a score of 10-6.

The Dor-A junior and senior teams will go through their paces today at 4 p. m. on the Riverdale diamond.

Bethesda Fire Department is anxious to book a game for Saturday. Teams interested are requested to call Bradley 651 after 4 p. m.

Diamond Cabmen are anxious to book games for Wednesday and Saturday with teams having diamonds. Call Columbia 4707-M after 6 p. m.

Ring and Mat Bouts At Trade Board Outing

Four boxing matches, one wrestling bout and several speedboat races are part of the program of entertainment at the Washington Board of Trade's shad bake to be held Saturday afternoon at Bay Ridge, Md. The boxing will be handled by Maj. Heinie Miller, of the Twentieth Marines.

Ensign F. D. Crinkley, Naval Academy heavy, will fight Jerry Dunn, American Legionnaire, in the feature bout. Johnnie Ryon, District A. A. U. featherweight champion, meets Lieut. G. H. Moffett, son of Admiral Moffett, in another match. The other bouts are Ensign C. V. Ricketts, former intercollegiate welterweight champion, and Harry Haas, Legion fighter, and Ray Bohannan vs. Jack Payne.

SCHOOL NET CROWN TO WESTERN

Hunt Beats Latona as Eastern Team Bows, 5 to 2.

ALTHOUGH their leading player, Anthony Latona, went down to defeat before the terrific driving and placing of the city's No. 1 boy tennis player, Gilbert Hunt, Western yesterday annexed the high school net championship by beating Eastern 5—2 on the Reservoir Courts.

Eastern finished up second in the league standings, followed by Central. Neither Tech nor Business competed.

Hunt Displays Great Form.

Playing some of the best tennis of his short career, Hunt walloped Latona 6—0 in the third set, after the first two had been divided 6—2, 5—7. Latona made a brilliant comeback in the second set, after Hunt had blasted his way to 5—2, and was within two points of winning a 6—2, 6—2 decision. Latona, risking everything on a net attack, tied it up at 5—5 and went ahead to win the set. But the third set found Hunt once more in possession of his best touch, and it was all his.

Happy Jacob, playground champion, set Western off on its winning streak by beating Cuvalier Metzler, jr., 6—1, 6—2. Western took the remainder of the singles matches. Eastern won its second match of the day in the No. 2 doubles encounter, when Meloy and Zola defeated Howell and Davis, 6—4, 6—1.

Singles—Hunt (E.) defeated Latona (W.), 6—2, 5—7, 6—0; Jacob (W.) defeated Metzler, 6—1, 6—2; Howell (W.) defeated Meloy, 6—1, 6—4; Cochrane (W.) defeated Stasulli, 6—3, 2—6, 6—3; Langtry (W.) defeated Zola, 6—1, 6—2. Doubles—Latona and Jacob (W.) defeated Hunt and Stasulli, 6—2, 7—5; Meloy and Zola (E.) defeated Howell and Davis, 6—4, 6—1.

Gulf and Print Shop Nines Battle to 2-2 Tie

Gulf Refining and Big Print Shop battled seven innings to a 2-to-2 tie in the Industrial League yesterday. Shout Taylor yielded eight hits to the Printers, but managed to scatter them effectively. Joe Tucci, pitching for the Printers, was nicked for only six hits, but three of these came in the first inning, when the Oilmen scored their brace of markers.

Gulf Oil.	AB	H	O	A	B. P. Shop.	AB	H	O	A
Hilleary,2b	3	0	1	0	Jarman,ss.	3	2	1	1
Clark,lf.	3	0	2	0	Bowman,cf	1	0	1	0
Dingler,cf.	2	1	2	0	Tripp,cf.	2	0	0	0
Bennie,3b.	4	2	3	0	Mat'gly,3b.	4	1	3	1
Johnson,1b	3	0	7	0	Chaco's,1b.	4	2	8	1
Lewis,rf,ss	3	1	2	0	Gill,2b.	3	1	0	3
Burdette,c.	3	1	4	0	Eddinger,rf	3	0	0	0
McQu'n,ss.	1	0	0	3	Crockett,lf.	3	1	1	0
Taylor,p.	3	0	0	3	Long,c.	2	1	6	1
Stevens,rf.	1	1	0	0	Tucci,p.	3	0	1	3
Totals.	26	6	21	6	Totals.	28	8	21	10

Gulf Oil ... 2 0 0 0 0 0 0—2
Big Print Shop ... 0 1 0 0 0 1 0—2

Runs—Hilleary, Dingler, Gill, Long. Errors — Bennie, Long, McQuinn, Clark, Tucci. Two-base hit — Bennie. Stolen bases—McQuinn, Chaconas. Sacrifices—Clark, Bowman, Long. Left on bases—Gulf Oil, 7; Big Print Shop, 10. First base on balls—Off Taylor, 1; off Tucci, 2. Hit by pitched ball—By Tucci (Hilleary, McQuinn), by Taylor (Gill). Struck out—By Taylor, 4; by Tucci, 5.

Old Line Frosh Tie St. John's Stickmen

A goal by McCubbin, first attack of the University of Maryland freshman lacrosse team, in the last half minute of regulation play enabled the Old Line yearlings to tie the St. John's freshmen of Annapolis, 3 to 3, yesterday afternoon at College Park. An extra period failed to produce further scoring. The Johnnies downed Maryland in an early season contest, 2 to 0.

St. John's presented a heavier and more experienced combination, but was held in check by the game Maryland twelve.

Maryland.	Position.	St. John's.
Herald	Goal	Rose
Ramsburg	Point	Weeks
Pickels	C. P.	Lotz
Rombro	F. D.	McClure
Mostow	S. D.	Hays
McCurdy	T. D.	Donahue
Rabbitt	Center	Evans
Schaaf	T. A.	Usher
Burns	S. A.	Struven
McCubbin	F. A.	Nopper
Schaumann	O. H.	Winsate
Thomas	I. H.	Boucher

Score by periods:
Maryland ... 0 1 1 1 0—3
St. John's ... 0 1 2 0 0—3

Goals—Schaaf, McCubbin, Schaumann, Evans, Usher, Nopper. Substitutions—Jarrell for McCubbin, LaMotte for Hays, Gelston for Evans, Calard for Boucher. Referee—Mr. Colosimo (Maryland). Time of periods—15, 15, 15, 15, 5.

Investigation Is Upset By Repair Shop, 7-3

The silver lining of the dark cloud that has been hovering over the camp of the D. C. Repair Shop nine this year was manifest yesterday as "Tots" Long's charges upset the highly touted Bureau of Investigation Team, 7 to 3, in the Departmental League. Each team was credited with seven hits, but Repair Shop bunched its blows in the first and fourth innings to chalk up the winning markers. "Cody" Shapiro and Rosser played well for Investigation. Pollen hurled for the winners.

The champion Commerce tossers were dealt a knockout blow by the fighting Naval Hospital nine, the Tars winning by a score of 11 to 2. A pair of three-baggers by Patterson and a circuit clout by Henderson, all coming at opportune times, brought about the Clerks' defeat. Henderson held the losers to four safeties, while Roche and Milburn were handing out eleven.

Commerce.	AB	H	O	A	Naval Hos.	AB	H	O	A
Povich,3b.	2	1	0	2	Hall,c.	4	1	1	0
Luckett,lf.	2	0	2	0	Isert,lf.	4	1	3	0
Koenig,ss.	3	2	0	1	Bridges,cf.	4	2	1	0
Hargett,cf	2	0	1	0	W'mson,1b.	1	1	7	0
Rawl'gs,rf.	2	0	0	0	Thrift,2b.	3	2	2	1
Plum'r,rf.	1	0	0	0	Patterson,ss	3	2	2	2
O'Don'll,1b	3	0	6	0	Goan,3b.	2	0	0	2
Valenza,2b	2	0	2	1	Th'pson,rf.	3	1	1	0
Gichner,c.	2	1	4	1	Hend'son,p	3	1	1	3
Roche,p.	1	0	0	1					
Milburn,p.	1	0	0	1	Totals.	28	11	18	8
Totals.	21	4	15	7					

Game called in sixth, darkness.
Commerce ... 1 0 1 0 0 0— 2
Naval Hospital ... 4 0 4 3 0 x—11

Runs—Povich (2), Hall, Isert, Bridges (3), Williamson (2), Thrift (2), Patterson (2). Errors—Povich, Koenig, Roche. Two-base hits—Thrift, Henderson. Three-base hits—Bridges (2). Home run—Patterson. Stolen bases—Povich (2), Koenig, Hall, Williamson, Patterson. Sacrifices—Luckett, Williamson. First base on balls—Off Roche, 1; off Milburn, 1; off Henderson, 2. Hits—Off Roche, 5 in 2 1-3 innings; off Milburn, 6 in 2 2-3 innings. Struck out—By Milburn, 3; by Henderson, 1. Passed ball—Hall. Losing pitcher—Roche. Umpire—Cox.

Inves.	AB	H	O	A	Repair.	AB	H	O	A
Shapiro,lf.	3	3	0	0	Long,3b.	3	1	0	1
Fisher,3b.	4	1	0	0	Russell,ss.	4	2	0	0
Rauber,2b.	4	1	1	2	Guethler,cf	3	2	0	0
Sing'n,ss.	2	0	2	4	Noone,lf.	4	1	0	0
Rosser,c.	3	2	2	0	Lytell,rf.	2	0	0	0
Taylor,1b.	2	0	10	0	Wesley,2b.	3	1	0	2
Medler,rf.	2	0	1	0	McClel'd,c.	3	0	12	0
Ryan,cf.	3	0	2	0	James,1b.	1	0	6	0
Blake,p.	1	0	0	3	Pollen,p.	3	0	0	1
Batson,p.	1	0	0	1	Totals.	26	7	18	4
Totals.	25	7	18	10					

D. C. R. ... 4 0 0 3 0 0—7
Investigation ... 0 0 1 0 0 2—3

Runs—Long (2), Russell (2), Guethler (2), Lytell, Shapiro, Taylor, Batson. Error—Singman. Two-base hits—Shapiro, Fisher. Stolen bases—Shapiro, Long, Taylor. Left on bases—Investigation, 9; D. C. R., 8. First base on balls—Off Blake, 5; off Batson, 1; off Pollen, 5. Hits—Off Blake, 6 in 3 2-3 innings; off Batson, 1 in 2 1-3 innings. Struck out—By Blake, 3; by Pollen, 12. Passed balls—McClelland (3). Losing pitcher—Blake. Umpire—Shoemaker.

TARIFF ADJUSTMENT CALLED 'RIDICULOUS'

Opposition to Proposed Legislation Voiced by Dry Goods Spokesman.

(Associated Press.)

Opposition to legislation for tariff adjustments to compensate for depreciation in the value of foreign currencies was expressed before the House ways and means committee yesterday by Albert D. Hutzler, of Baltimore, on the ground it would make the United States "ridiculous."

Hutzler, representing the National Retail Dry Goods Association, contended the measure would seriously retard payment of debts owed the United States by foreign countries. He was the first opposition witness.

Earlier, Western coal operators urged the legislation to compensate for depreciation in Canadian currency.

"There is no doubt," Hutzler said, "that the Hawley-Smoot tariff act has been responsible for the enactment of retaliatory tariffs by 42 countries with which we trade. They are reflected in a decrease in our American exports and have caused over 2,000 American manufacturers to establish plants in foreign countries.

Held Virtual Embargo.

"This bill would result in a virtual embargo on imports originating in countries which have abandoned the gold standard. It would most certainly cause the nations with which we trade to erect higher tariff barriers in further retaliation."

James W. Bevans, of New York City, representing the National Council of American Importers and Traders, Inc., likewise argued the bill would serve only to raise tariff rates.

Peter Fletcher, also of New York City and a member of this organization, contended the bill was unfair and discriminatory to foreign countries.

C. T. Riotte, another New York City spokesman of the importer group, said the bill "would be so drastic as to put up an embargo."

Shift to Foreign Markets.

H. P. Henderson, president of the Texas Mining & Smelting Co., of Laredo, Tex., indorsed the bill, but asked its amendment to include China, his chief competitor in antimony.

Reuben R. Robertson, of Canton, N. C., president of the Champion Fibre Co., testified that business had dropped 66 per cent and values to a considerable extent since "our competitors went off the gold standard."

"The business now is going to foreign countries," Robertson said. "We could buy foreign pulp and it would be to our advantage, but it would prevent us from giving that business to the American farmer from whom we buy our wood. We consider this bill an unemployment relief problem, not at all a tariff."

Freight Loadings Drop 30,335 Cars in Week

(Associated Press.)

Revenue freight loadings for the week ended May 7, were announced yesterday by the American Railway Association as totaling 553,677 cars.

This was a decrease of 20,335 under the previous week and 212,083 below the corresponding week in 1931.

TREASURY CERTIFICATES.

(Reported by Charles D. Barney & Co.)

Rate.	Maturity.	Bid.	Offer.
3¼	June 15, 1932	100 7-32	
3¼	Aug. 1, 1932	100 12-32	100 20-32
1¾	Sept. 15, 1932	100 7-32	100 9-32
3¼	Sept. 15, 1932	100 27-32	100 29-32
3¼	Oct. 15, 1932	101 2-32	101 4-32
3¾	Dec. 15, 1932	101 14-32	101 17-32
3¾	Feb. 1, 1933	101 31-32	102 2-32
3¾	Mar. 15, 1933	102 3-32	102 6-32
2	Mar. 15, 1933	100 8-32	100 16-32
2	May 2, 1933	100 19-32	101 21-32
3	May 2, 1934	101 16-32	101 19-32

INVESTMENT TRUSTS.

(Quotations furnished by Knapp & Co.)

	Bid.	Asked.
Cumulative Trust Shares	2¼	2¾
Nation-Wide Securities "B"	2½	3
New York Bank Trust Shares	2½	3
N. Amer. Trust Shares, 1953	1.65	
N. Amer. Trust Shares, 1956	1.55	1.70
N. Amer. Trust Shares, 1956	1.55	1.70
Super Corp. of America "C"	4	4¾
Super Corp. of America "D"	2¼	4
U. S. El. Lt. & Pow. Shares "B"	2¼	2¾

BALTIMORE SECURITIES.

Baltimore, May 17.—Closing prices:

Arundel	20
Com Credit pfd B	14
Con G & E L	52
Fidelity & Deposit Md	35
Fo Co Am A	5
Fin Co	2
Maryland Casualty	5½
New Amsterdam Casualty	14½
U S Fidelity & Guar	24
Western Md Dairy pfd	76

A Generous Return on Your Investment Combined with Safety, when you

BUY OUR FIRST MORTGAGE NOTES

Secured on new brick homes in preferred northwest residential sections. Every mortgage protected by fire insurance and title guaranteed by responsible title companies.

Conservative Appraisals Insuring Absolute Safety

IN DENOMINATIONS OF $250 and upwards

BOSS & PHELPS

1417 K St. Realtors. National 9300

EQUITABLE

Co-Operative Building Association

Organized 1879

52D YEAR COMPLETED

Think of the Future By Saving Now

Join the Equitable and save systematically. Our plan will meet with your approval.

Subscriptions for the 102nd Issue of Stock Being Received

EQUITABLE BUILDING

915 F Street N.W.

JOHN JOY EDSON, President
WALTER S. PRATT, Jr., Secretary

MARKET COMMENT

Westheimer & Co.—The market at present holds out little incentive for extended operations on either side. Comparatively little pressure appears to be overhanging the market, but demand is likely to be held back pending more constructive news from Washington.

G. M.-P. Murphy & Co.—Regardless of how average prices move over the immediate future, it is most likely that a large number of stocks have already made their lows for this phase of the decline.

Lawrence Stern & Co.—New security offerings in the United States in April, according to the Stern review, consisted of $113,425,545 in bonds and $1,063,800 in stocks—a total of $114,500,345. The April volume shows a fairly substantial decline from March, but is considerably in excess of the minimum volume registered in December and February.

Grain Exports Mount To 1,945,000 Bushels

(Associated Press.)

Grain exports from the United States last week amounted to 1,945,000 bushels, compared with 1,873,000 the previous week and 1,586,000 the corresponding week of last year.

Commerce Department figures yesterday gave the following comparisons between last week's exports and those of the week before: Wheat, 1,797,000 bushels, against 1,730,000; barley, 30,000, against 97,000; corn, 20,000, against 45,000; oats, 8,000, against 1,000; rye, 90,000, against none.

Canadian grains exported last week from United States ports amounted to 645,000 bushels against 609,000. Exports of North American wheat flour were 56,000 barrels, against 53,000.

Goldman Stores File Voluntary Bankruptcy

New York, May 17 (A.P.).—A voluntary petition in bankruptcy was filed today in Federal Court on behalf of the Julian Goldman Stores, Inc.

The concern deals in general merchandise at retail, operating a chain of 40 stores in many States, including Michigan, Pennsylvania, Indiana, Illinois, Maryland, West Virginia and Georgia.

The petition listed liabilities of $1,112,865 and assets of $890,220.

Failures Slightly Less; Amount Involved Higher

New York, May 17 (A.P.).—Business defaults, as reported to Bradstreet's for the week ended May 12, totaled 545, compared with 553 in the preceding week. Liabilities involved were 20 per cent larger.

With the exception of the week ended March 10, this week's number of failures is the smallest reported this year.

MILNOR SEES WHEAT MARKET IMPROVED

Head of Government Grain Supply Reviews Outlook for Coming Season.

Chicago, May 17 (A.P.).—George S. Milnor, chief marketer of Government-owned grain, finds wheat giving a good account of itself in the market and believes European requirements will be as great this year as last.

Hopeful observations of the president of the Grain Stabilization Corporation and general manager of the Farmers National Grain Corporation were based upon a survey of the domestic grain situation and a four weeks' business tour of Europe.

Exports from this country, Milnor said today, ran well over those of 1931. Glancing at the grain markets, he added that wheat had held a favorable position as compared with the declining security and commodity markets. As outstanding facts about the grain trade at present, he selected the following items:

"Exports of United States wheat and wheat in the form of flour for ten months since July 1, 1931, are approximately 15 per cent larger than during the corresponding period of the previous year."

U. S. Holdings Reduced.

"Unsold holdings of Government wheat show a reduction of more than 50 per cent compared with last July."

"Since the low price on wheat of last October, the market has advanced approximately 20 per cent. Wheat is the only big commodity that has gone up."

This indicated careful handling, Milnor said, and was the "best answer to critics of the Federal Farm Board."

Mr. Milnor found that European countries would need at least as much wheat this year as last, he said, despite their efforts to increase production of their own cereals. He described crop conditions as "not particularly promising" in those countries. The Russian crop was not in favorable condition, he said, and he estimated the yield would not exceed that of 1931.

Attitude of Europe.

Many of the European countries would have been glad to buy at cut prices or on credit, he added, but the United States agencies were not ready for either, having been able to sell their holdings gradually at market prices and for cash.

In America, Milnor said, the depression was having the effect of turning the people back to wheat, which was high in food value and low in cost.

"I believe the domestic per capita consumption in the United States will show a reasonable increase," he said, "on account of the low prices and the bad economic conditions, which call attention to the value of wheat as a food."

Stocks Fluctuate Narrowly As Bonds Continue Losses

Some Leaders Close Higher, Spurred by Hopes of Aid From Congress; Bonds Sent Lower as Federals Weaken; Curb Advances.

By JOHN L. COOLEY.

New York, May 17 (A.P.).—Having little news to go on, stocks seesawed today. Final changes were irregular and generally narrow, although the market was easing at the close, thus duplicating its course during the first half hour or so.

A persistent rumor that favorable happenings could be expected from Washington acted as a sustaining influence and prompted intermittent covering, with the result that at one time leaders had not only erased early losses of 1 to 3 points but were selling a little higher. Once more, however, there was no substantiation of vague reports and prices scaled downward much of the afternoon.

Volume totaled 933,784 shares.

U. S. Steel was notably firm, closing a point higher. General Electric, active, rallied on unofficial estimates of second-quarter operating results which said further economies were likely to bring some improvements in net over the first three months on about the same amount of business. American Telephone sagged rather easily, despite Wall street expectations that tomorrow's meeting would bring another regular dividend declaration. However, the stock got back more than half of an extreme 2⅝-point dip.

Loadings Affect Rails.

Rails were sensitive to the weekly freight-loadings figures, which showed a decrease of 20,335 cars, to a total of 533,677, the smallest for any week this year. Union Pacific, Santa Fe, and Southern Pacific were down a point, although the first two had been somewhat lower on the early decline.

In specialties, International Shoe and Beatrice Creamery were heavy. Such stocks as Bethlehem Steel, American Can Du Pont, General Motors, National Biscuit, Woolworth, Consolidated Gas and Westinghouse were little changed on the day.

The easiness which Federal Reserve open market operations has helped build up in money markets was illustrated by the very favorable terms obtained by the Treasury on its new bill issue. The rate, forty-three one-hundredths of 1 per cent is a record low for this variety of financing, which was inaugurated by our Government late in 1929.

Bank Loans Contract.

Sharp contraction of reporting member bank loans continued over the past week. Such of the $137,000,000 drop in earnings assets took place in security loans. The banks did, however, add $7,000,000 of other than Government securities to their portfolios while selling $19,000,000 of Federal issues. Credit deflation obviously has not been halted by the Reserve's activities to date, but advocates of the present policy point out that it is still too early to expect very tangible results.

Trade news was negative. Copper sold at 5⅜ cents a pond, another record low, while early reports on steel operations for this week said that no change had occurred. The American Metal Market said, however, that increased production within the next two weeks was probable, largely because the Ford Company was expanding output. Prices, added this publication, "are not affected by the 15 per cent wage cut, and each passing week gives the price stabilization movement a more impressive character."

Dollars improved against some foreign currencies, although French francs held steady above the gold point.

The yen rallied with Japanese government bonds.

Corporation bonds put up a modest show of resistance today, but were handicapped somewhat by a softening tendency in United States Government obligations. The result was that the averages for 60 selected securities again recorded a new loan for the year with a loss of two-tenths of a point.

Liquidation of Government loans accompanied the meeting in Washington of the Federal Reserve Board and rumors that the system might relax its purchases of national issues. The Reserve banks have added some $600,000,000 of Governments to their portfolios during recent weeks. While most of the Treasury long-term bonds showed losses of around a point, the Liberties advanced fractionally.

The second-grade railroad list exhibited early strength following the news of the Interstate Commerce Commission's approval of a loan to the Baltimore & Ohio of $25,500,000. On top of this, however, came the report of freight car loadings for the week ended May 7, which disclosed a drop of some 20,000 from the preceding week. After various ups and downs, the average for twenty principal carrier bonds ended the day at exactly the same figure as yesterday.

B. & O. Liens Gain.

Most of the Baltimore & Ohio liens registered gains of as much as 2 points and St. Louis Southwestern Consolidated 4s, due next month, jumped 7½ points. But weakness was shown by some bonds of Great Northern, Erie, Illinois Central, New York Central, Northern Pacific, Pennsylvania and Wabash.

The utilities and industrials sagged mildly, bonds of various power and light companies being under pressure. The oils improved somewhat.

Foreign obligations were irregular. Both the French and German government bonds were soft. Japanese government issues rallied, but corporation and municipal Nipponese loans again lowered their prices. British 5½s were firm, as were the Australians.

Sales totaled $9,895,000, par value.

Curb Trend Firmer.

The curb market moved forward moderately today, in a rather uncertain and straggling fashion. The list eased substantially in the early trading, but developed a better tone as trading wore on. The volume for the day of 130,000 shares was about 30,000 less than yesterday's.

The more active issues fluctuated rather erratically. Electric Bond & Share, which was turned over in considerable volume, ranged between a loss of ⅝ and a gain of ⅛, and closed up ¼ net. American Gas & Electric followed a similar wobbly course, and closed ½ point higher. Commonwealth Edison dropped 3 points, then recovered to finish up a fraction.

Standard of Indiana was a firm spot in the oils, rising to 19¼, the best price of the year, and closing at 19, up ⅝ net. The ability of this issue to reach a new 1932 high, with most of the list around the year's lows, was regarded as attributable to its deal to sell the foreign properties of its subsidiary, Pan-American, to Standard of New Jersey. Gulf rose ¾, then reacted to close unchanged. An easier tendency in the Chicago bulk gasoline market was a less favorable development in the petroleum situation.

Industrials and specialties, mostly lightly traded, were highly mixed. Mapes Consolidated, A. O. Smith and Parker Rust Proof pushed up 2 to 4 points and Alumnium Co. and Armstrong Cork gained about a point.

International Cigar Machinery sold at 20, off 8; Great Northern Paper at 18, off 5, and Great Atlantic & Pacific at 112, off 3, all new lows.

WALL STREET BRIEFS

New York, May 17 (A.P.).—Directors of the Chesapeake & Ohio Railway Co. today ordered the regular quarterly dividend of 62½ cents on the common stock, payable July 1 to stockholders of record June 8.

Following steps taken by Consolidated Gas Co. to issue $30,000,000 debentures, another local public utility company evidences faith in the bond market by planning a new issue. Brooklyn Union Gas has asked the Public Service Commission for authority to issue $10,000,000 of series "B" first lien and refunding mortgage 5 per cent bonds, the proceeds to be used to pay off bank loans and to reimburse the company for capital expenditures.

April shipments of the Auburn Automobile Co. totaled 1,124 cars, compared with 6,321 in April, 1931.

The Kimberly-Clark Corporation today declared a quarterly dividend of 25 cents on the common stock, payable July 1 to stock of record June 11. Formerly the company paid 81¼ cents quarterly.

Exports of cotton from this country to the Orient have fallen to small proportions after running at a heavy rate during most of the season, says the New York Cotton Exchange Service.

Some winter wheat types of flour have been marked up 10 to 15 cents a barrel on the indications of a reduced production of winter wheat this season, according to dealers. Spring wheat qualities have been advanced about 5 cents a barrel.

The New York Hide Exchange reports that although the production of shoes registered a marked decline last month, the output for the first four months of the current year totaled 104,184,000 pairs, an increase of 1 per cent over the corresponding period last year. The April total was 26,500,000 pairs, according to a preliminary estimate, compared with 29,888,000 pairs in April, 1931.

Increased production of steel within the next fortnight is in prospect, chiefly by way of heavier requirements by the Ford Motor Co., says the American Metal Market. Ingot production for this week may be forecast at 22 per cent of capacity. A 1-point rise from the closing rate of April.

J. Leonard Replogle, who headed the former Replogle Steel Co., and is a director of the Wabash Railway and other corporations, has retired as a special partner from the stock exchange firm of Harris, Upham & Co., it was announced today.

EXCHANGE BOND LIST

Total sales, $9,895,000; previous day, $7,848,000; week ago, $9,207,000; year ago, $12,152,000; two years ago, $10,160,000; January 1 to date, $1,161,812,000; same year ago, $1,083,814,000; same two years ago, $1,188,267,000.

U. S. GOVERNMENT BONDS.
(Dollars and Thirty-seconds. Sales in $1,000).

Sale!		High	Low	Last
274	Lib 3½ '32-47	100.13	100.8	100.10
475	Lib 1 4¼ '32-47	101.12	101.8	101.10
440	Lib 4 4¼ '33-38	102.3	101.31	102.2
284	Tsy 4¼ '47-52	106.5	104.4	104.4
180	Tsy 4 '44-54	101.30	101.4	101.5
139	Tsy 3¾ '46-56	100	99	99.6
60	Tsy 3⅜ '40-43Ju	98.9	97.18	97.18
105	Tsy 3⅜ '43-47	98	97.16	97.16
176	Tsy 3¾ '41-43M	98	97.12	97.12
484	Tsy 3¼ '46-49	92.20	91.24	91.25
488	Tsy 3 '51-55	91.15	90.10	90.10

CORPORATION BONDS.

A

Sale!		High	Low	Last
8	Alleghany 5 '50	9	8½	8½
2	Am Internat 5½	66¼	66¼	66¼
3	Am I G Ch 5½	56	56	56
41	Am S For 5	26¼	25½	25½
2	Am Metal 5½	44	44	44
15	Am Smelt 5	80½	80	80
3	Am Sug Ref 6	101¼	101	101¼
35	Am T & T 5½	103	102½	102½
47	Am T & T 5 '65	98	97¾	97¾
1	Am T & T cvt 4½	100⅝	100⅝	100⅝
2	Am W W & El 5	78¼	78	78
26	Arm & Co Del 5½	50½	49½	50
7	A T & S F cvt 4½	77	76½	76½
31	A T & S F gen 4	83	82¾	82¾
2	Atl G & W I 5	34	34	34

B

26	B & O rfs 5 '95	36	33¼	35¾
68	B & O 4½ '33	42¾	41	42
53	B & O cvt 4½ '60	21¾	20¼	21
18	Beth Stl p'm 5 '36	86	85¾	85¾
1	Bklyn M Tran 6 '68	83½	83½	83½
5	Buf G E 4½ '81	96⅞	96⅞	96⅞

C

5	Can Nat Ry 4½ '57	78½	78½	78¼
4	Can N Ry 5 '69July	84¼	84¼	84¼
2	Can Pac 4½ '60	64	64	64
35	Can Pac deb 4 perp	55	54½	55
6	Cent Ill E&G 5 '51	66	57	57
35	Central Pac 5 '60	69	67½	67½
101	Ches Corp 5 '47	43½	41	43½
2	C & O gen 4½ '92	83½	83½	83½
14	Chic & E Ill 5 '51	9½	9	9
7	Chic Gt West 4 '59	35	33¾	34
61	CM St P&Pac 5 '75	19¾	18¾	18¾
41	CMSP&P adj 5 2000	4	3	3½
48	C & N W cv 4¾ '49	12½	11½	12
13	CRI&P cvt 4½ '60	12	11	12
28	CRI&P cvt 4 '34	30¾	29	29¾
5	Chile Cop 5 '47	30	28½	30
1	Cinn Gas & El 4 '66	88¼	88¼	88¼
1	Cleve Un T 4½ '77C	59	59	59
10	Colon Oil 6 '38	34	34	34
1	Col G&E 5 '52May	65½	65½	65½
26	Coml Inv Tr 5½ '49	83½	83¼	83¼
6	Con Gas NY 5½ '45	102¼	101½	101½
5	Cuba N Rys 5½ '42	17	17	17
4	Cub Cane Prod 8 '50	1¾	1¼	1¼

D

1	D&R G con 4 '36	37¼	37¼	37¼
1	Det Ed 5 '49 A	100⅜	100⅜	100⅜
12	DodgeBros deb 6 '40	70	70	70
29	Du Lt 4½ '67 A	98⅝	97¾	98½
17	Erie rf and im 5 '75	21	19½	19½
2	Erie gen lien 4 '96	39	38	39

G

4	Gen Cable 5½ '47	43¾	43¾	43¾
81	Gen Motor Ac 6 '37	101¾	101⅝	101¾
1	Gen The Ex 6 '40	3	3	3
2	Goodrich BF 6½ '47	78	78	78
8	Goodyear T&R 5 '57	64	63½	63¾
26	Gr Tk Ry Can 6 '36	94	93½	94
20	Gt N Ry 7 '36 A	65	63¼	63¼
1	Gt North 4½ '77 Z	51½	51½	51½

H

1	Hudson Coal 5 '62 A	28	28	28
6	Hud & M rfg 5 '57A	74	72	72
10	Hud & M adj inc 5	41	40	41
2	Hum O & R 5½ '32	100⅝	100⅜	100⅜

I

23	Ill Bell Tel 5 '56	103	102½	102½
20	Illinois Cen 4¾ '66	28	26¾	27
1	IC&CSL&NO rfg 5 A	33	33	33
7	Inland St 4½ '78 A	63½	62½	63½
21	Interb R Tr 7 '32	58¼	58¼	58¼
11	Inter R Tr rfg 5 '66	41½	41	41½
8	Int Gt N adj 6 '52	4	3⅞	4
11	Int Hyd Elec 6 '44	31	30	30¼
8	Int Match 5 '41 cvt	1	¾	¾
1	Int Paper cvt 5 '47A	49¾	49¾	49¾
44	Int T&T cvt 4½ '39	23½	24¾	25¼
9	Int T & T deb 5 '55	22¼	20¾	21
21	K C Term 1st 4 '60	82	81¾	81¾

L

8	Lac G St L 5½ '53	52	51¾	51¾
1	Lautaro Nit 6 '54	1	1	1
3	Leh V Fa con 4 2003	36	35	36
14	Loew's Inc 6 '41	77	76	76
6	L&N 1 rfg 4½ 2003	50	50	50
3	Manhat Ry 4 '90	30¼	30	30

M

7	McKess & R 5½ '50	40½	40	40
13	Midvale Stl cvt 5 '36	88¾	88½	88½
22	Mil El R&L 1 5 '61B	77¾	76½	77¾
7	MSP&SSM1 c 4 '38	42½	42	42½
3	M-K-Tex 1st 4 '90	61	60½	61
9	Mo Pac cvt 5½ '49	9¾	9¼	9¼
30	Mo Pac 5 '77 F	27½	26¾	27
16	Mo Pac gen 4 '75	11¾	11	11
13	Mo Pac 1st 5 '81	27½	26¾	27½
2	Moni P rfs 5 '43 A	82½	80	80

N

84	Nat Dairy 5½ '48	81½	79¼	81
6	Natl Steel 5 '56	86	84½	86
1	N Eng T & T 5 '52	103¼	103¼	103¼
5	N O Pub S 5 '55 B	60	60	60
46	N Y C rf & imp 5	43¼	40	42½
4	N Y C & H R deb 4	65	64	65
17	N Y C & St L 6 '32	29	27	27½
23	N Y Chic&StL 4½ C	15	14½	14¾
9	N Y Ed rfs 6½ '41	108½	108¼	106½
2	NYNH&H cvt deb 6	69	67¾	67¾
10	NYNH&H 1&rfs 4½	53½	50½	50¼
38	N Y Tel gen 4½ '39	100⅝	100⅜	100⅜
1	N Y W & Bos 4½	40	40	40
8	Nor Am Co 5 '61	73	72½	72¾
1	Nor Am Ed 5½ '63	75	75	75
2	Nor Am Ed 5 '89 C	67½	67½	67¼

Sale!		High	Low	Last
20	Nor Pac 6 2047 B	59	56	57
17	Nor States P 5 '41 A	95½	95	95
3	Ore W RR&N 4 '61	70	69¾	70
26	Otis Steel 6 '41	20	19¾	20

P

13	Pac Gas & El 5 '42	100⅞	100⅜	100⅜
24	Pac T&T 5 '37	102	101¾	101¾
1	Pan Am P&Tr 6 '34	101⅛	101⅛	101⅛
2	Parm Publix 5½ '50	20½	20½	20½
5	Penn Dix 6 '41 A	30¾	30¾	30¾
33	Penn P & Lt 4½ '81	83	82½	82½
2	Penn R R 4¾ '63	56	56	56
16	Phila Co 5 '67	70	69¾	70
16	Phila Co 5 '67	75½	74½	74¾
2	Phila R C & I 6 '49	36	36	36
7	Phillips Pet 5¼ '39	54½	54	54
27	Porti G E 4½ '60	50¼	49¾	49¾
1	Potal T&C 5 '33	18	18	18
9	Pub S E&G 4½ '70	96⅞	96⅝	96⅝
2	Pure Oil 5½ '37	75	75	75
5	Read gen 4½ '97 A	60	60	60
1	Rem R 5½ '47 ww	37¼	37¼	37¼

S

5	SLIM&SAR&Gdiv 33	48½	48½	48½
72	St L S F 4½ '78	12	11½	12
4	St L S F 4 '50 A	16	15¼	16
16	St L S W con 4 '32	64	63¼	63
1	Shell P L 5 '52	64½	64½	64½
7	Shell Un 5 '49 ww	61¾	61¾	61¾
7	Sinc C O col 7 '37	87	86½	87
24	Sinc Cr O 5½ '39	99½	99	99⅛
3	Skelly O 5½ '39	58⅝	58⅜	58⅜
4	So B T&T 5 '41	101¼	101¼	101½
11	Sou Pac 4½ '68	39	37	39
29	Sou Pac 4½ '69 ww	37⅞	36¾	37⅝
6	So Pac 4½ Ore Ln	63	63	63
3	So Pac 4½ '81	67	65½	65½
7	Sou Ry gen 4 '56	23	21¾	22¾
10	S W Bell Tel 5 '54	102¼	102¼	102¼
29	St Oil N J deb 5	101¾	101½	101⅝
10	St Oil N Y 4½	87	86¼	87

T

4	Tenn El P rfg 6 A	96	96	96
6	Tex Corp 5 cvt	76½	76	76½
6	Third Ave adj 5	27¼	27	27¼

U

12	Union Pac 4½ '67	69	68½	68½
25	Un Pac gold 4 '68	64½	63¾	64½
7	United Drug Del 5	70	69	70
4	U S Rub 5 '47	34¾	34¾	34¾
22	Util P & L 5 ww	19½	18½	19½

V

2	Vanadium 5 '41	36	36	36
6	Virginia Ry 5	83	80	80
2	Warner Bros P 6 '39	16	16	16
16	West Elec 5 '44	96	95¼	96
8	West Maryl 4 '52	40½	40	40
3	West Pac 1st 5 '46	26	26	26
3	West Union 5 '51	44¾	44¾	44¾
1	West Union 5 '60	43¼	43¼	43¼
3	Wilson & Co 1 6 '41	75	75	75

Y

12	Youngst S&T 5 '78	46	44	46

FOREIGN BONDS.

7	Abitibi P&P 5 '53	27½	26	26
8	Akershus 5 '63	56¾	56¾	56¾
4	Argentine 6 '57 A	42¾	42½	42½
12	Ark & Ill '39 Jun	4¼	4¼	4¼
11	Arz 6 '61 Feb	44	42¾	44
173	Australia 5 '55	61¼	60⅜	61¼
31	Australia 4½ '56	55¾	55½	55¾
4	Austria gtd 7 '43	82	80¾	82
18	Batavian Pet 4½ '42	74	73	73
17	Belgium 7 '56	95¾	95½	95¾
13	Belgium 6 '55	85	84½	85
13	Berlin C Elec 6½ '51	25¼	24	24
4	Bolivia 8 '47	4	3½	3½
10	Bolivia 7 '58	4	3½	3½
4	Bordeaux 6 '34	103⅞	103⅞	103⅞
17	Brazil 8 '41	20	19½	20
8	Brazil 6½ '26-57	17	17	17
3	Brazil 6½ '27-57	17	17	17
89	British 5½ '37	103	102⅝	103
10	Buenos A 6 '61	24¾	24	24½
23	Canada 5 '52	93¾	93¼	93¼
20	Canada 4 '60	76¾	76¼	76½
4	Chile Mtg Bk 6 '61	7	6½	6½
1	Chile 6 '61 Jan	6½	6½	6½
2	Chile 6 '61	6½	6½	6½
24	Colombia 6 '61 Oct	22	21¾	22
1	Czecho 8 '51	81½	81½	81½
13	Denmark 4½ '62	58¼	57½	57¾
5	Deutsche Bk 6 '32	63½	63¼	63¼
4	Duke Price P 8 '66	56½	56	56½
7	French 7½ '41	121	120½	120⅝
38	French 7 '49	115	113¾	114½
19	Ger CA Bk 6 '60Oct	23¾	22¾	23
188	Ger Govt Int 5½	31½	31½	31½
55	Ger Rep 7 '49	54½	53½	53½
9	Ger Gen El 6 '48	28¼	28¼	28
15	Gt Con E P Jap 7	44¾	43¼	44½
1	Hung Munic 7½	12½	12½	12½
4	Ilseder Steel 6 '48	24¼	24	24
18	Ital Pub Ut 7 '52	67¾	67½	67¾
43	Italy 7 '51	86	85	86
93	Japan 6½ '54	68½	68½	68½
19	Kreuger & Toll 5	8¼	8	8
5	Marseilles 6 '34	104	103¾	104
10	Milan City 6½	64	63½	64
1	Min Geraes 6½ ctf	10¼	10¼	10¼
34	New So Wales 5 '57	53	52¾	53
11	North Ger Lloyd 6	18½	18	18½
26	Norway 6 '44	77½	76	77½
37	Norway 5 '65	72	71	71½
1	Norwex Hyd El 5½	52	52	52
9	Panama 5 '63 A	54	53	53
29	Par-Lyons Med 6	104	103¾	104
2	Par-Orl R R 5½ '68	100⅜	100⅜	100⅜
2	Peru 1st 6 '60	4	3½	4
24	Poland 8 '50	51⅜	50	50
42	Poland 7 '47	47½	47	47
12	Prussia 6 '52	18	17¾	17¾
4	Queensld 6 '47	60¼	59¾	60¼
4	Rhine West 6 '55ww	21	20	20
1	Rio de Jan 6½ '53	6¾	6½	6½
14	Rome 6½ '52	65½	65	65
11	Royal Dutch 4 '45	68⅝	68⅜	68⅝
17	Sao Paulo St 7 '40	60	59¾	60
18	Sax Pub Wks 7 '45	18	18	18
7	Sax Pub W 6½

GRAIN PRICES MOUNT ON CROP'S DECREASE

Deterioration of New Crop Report Stirs Market; Corn Declines.

Chicago, May 17 (A.P.).—Further evidence that domestic winter wheat had deteriorated since May 1 gave a vigorous upturn to grain values today.

Wheat rose to about 3 cents a bushel over last week's low, influenced especially by an official report that 60 per cent of winter wheat acreage in Nebraska would be abandoned, an amount 20 per cent more than the May 1 Federal forecast. Heavy selling to realize profits, however, led to setbacks from top prices.

Wheat closed unsettled, ½ cent above yesterday's finish; corn at ½ decline to ¼ advance, oats unchanged to ¼ higher, and provisions, unchanged to 15 cents up.

Broadening of the area of crop damage complaints in regard to domestic winter wheat attracted particular notice, and included Missouri and southern Illinois. A feature was that winter-killing effects were reported as becoming more and more apparent, and that injury by Hessian fly was also showing up.

Spring wheat reports were generally favorable, but a smaller acreage than seeded last year was indicated both south and north of the Canadian line.

Dry and windy weather conditions all over the west and southwest gave stress to the fact that crop news from each was extremely bullish, and that apparently there were few sections now where hard winter wheat promised even an ordinary yield. Crop experts said cool, moist weather hereafter until the crop matured was needed if additional curtailment of wheat yields was to be averted. It was emphasized that low estimates of the United States winter wheat crop were now taken with greater seriousness abroad and that the bulk of world shipments of wheat had shifted from south of the Equator to North America.

Corn and oats averaged higher with wheat. Considerable buying of corn against sales of wheat took place at times. Rural offerings of corn were larger.

Provisions responded to upturns of cereals and virtually ignored a downward trend of the hog market.

Futures Price Range.

Wheat—	High.	Low.	Close.
May	56½	54⅞	56⅛
July	58	56½	57⅜
September	59¾	58½	59½
December	63⅛	61⅝	62⅝
Corn—			
May	30¾	30½	30½
July	33¼	32¾	32⅞
September	35⅞	34¾	34⅞
December	35¼	34¾	34½
Oats—			
May	23⅝	23⅛	23⅜
July	23¼	22¾	23
September	22¾	22⅜	22½
December	24½	24⅛	24⅛

Cash Grain.

WHEAT—No. 2 red, 57¾; No. 2 yellow, hard, 57¾; No. 3 yellow, 57½; No. 5 Northern spring, 53.

CORN—No. 2 mixed, 33¼; No. 2 yellow, 33@33½; No. 1 white, 33¾; No. 2 white, 33@33½.

OATS—No. 2 white, 24@24½; No. 3 white, 23@23¾.

RYE—No sales.

BARLEY—34@44.

TIMOTHY SEED—2.75@3.00.

CLOVER SEED—9.00@13.50.

The Schriener Wool & Mohair Commission Co. of Kerrville, Tex., announced Monday the sale of its entire accumulation of 3,000,000 pounds of wool at prices ranging from 8 cents to 11 cents a pound, registering the lowest prices in 38 years. The purchasers were Wilson & Co. and Adams & Leland, of Boston.

WASHINGTON PRODUCE

POULTRY—Alive: Turkeys, young toms and hens, 12@18; old toms, 11@12; spring broilers, Plymouth Rocks, 22@26; Rhode Island Reds, 22@25; Leghorn broilers, 19@21; winter chickens, 18@21; stags, 11@13; ducks, 15@20; hens, 13@17, 14@15; small, 14@16; Leghorn hens, 12@13; roosters, 10; keats, young, 40@55; old, 25@35. Dressed: Turkeys, old toms, 14@18; young toms and hens, 18@26; spring broilers, 22@30; winter chickens, 22@27; Leghorn hens, 15@18; hens, 18@20; roosters, 10@13; keats, young, 50@60; old, 30@45; ducks, 18@23.

EGGS—Hennery, 13@14; current receipts, 12.

MEATS—Beef, prime, 14½; choice, 14; good, 13@13½; fair, 12@12½; veal, top, 10@10½; medium, 9@9½; pork loins, 11@13; lamb, top, 17; medium, 16; fair to medium, 15@15½; fresh hams, 11½@13; smoked hams, 15½@17; strip bacon, 15½@15½; lard, bulk, 17; packages, 7½; compound, 6½@6¾.

LIVE STOCK—Hogs, light and medium, 3.50@4.00; heavy, 3.00@3.40; pigs, 3.50@3.75; calves, 3.00@6.00; lambs, 5.00@7.50.

FRUIT.

STRAWBERRIES—North Carolina, 32-quart crates, 1.75@3.50 per crate; Norfolk section, 32-quart crates; various varieties, 2.25@3.00 per crate.

ORANGES—Florida, all sizes, 3.50@4.50; California, 3.00@3.50.

LEMONS—4.00@4.25.

PEARS—Best, 3.50@4.00; poorer, 3.25@3.50.

ALLIGATOR PEARS—3.50@4.00.

GRAPEFRUIT—Florida, boxes, all sizes, 3.00@3.25.

BANANAS—1.25@2.00.

PINEAPPLES—2.40@3.00.

LIMES—Per 100, 1.50@2.00.

RHUBARB—Home grown, 35@55 per dozen.

PLUMS—2.00.

NECTARINES—2.00@2.25.

HONEYDEWS—3.25@4.00.

GRAPES—Almeria, 1.75@2.25.

CHERRIES—California, best, 2.00@3.00.

WATERMELONS—Isle of Pines, various varieties, 22 to 24 lbs. average, 75@1.00; Florida, from Watsons, 20@22 lbs. average, 45 each; 24-26 lbs. average, 65 each; 28-30 lbs., 75@1.00 each.

APPLES—Bushel baskets: Virginia, U. S. No. 1, Yellow Newtons, 1.50@2.00; Winesaps, U. S. No. 1, 1.25@2.00; Romes, U. S. No. 1, 1.35@2.00.

VEGETABLES.

ASPARAGUS—South Carolina, standard pyramid crates, dozen bunches, large sizes, best, 1.50@2.00; medium size, best, 1.00@1.50; small size, best, 1.25; poorer, low as 50; Delaware, crates, dozen bunches, green and showing partly whites, large sizes, 1.00@1.75.

BEETS—North Carolina, 5-peck hampers, bunched, 1.00@1.25.

SPINACH—Maryland, bushel baskets, 50 @75.

PEAS—North Carolina, bushel hampers, 1.50@2.00.

CELERY—Florida, 10-inch crates, individually washed and precooled, 4-6 dozen, 2.75; fair quality, 3-4 dozen, 2.00@2.25.

CABBAGE—North Carolina, 1½-bushel crates, pointed type, 75@1.25; Virginia, ⅔-barrel crates, pointed type, 1.00.

ONIONS—Texas, 50-lb. sacks, Yellow Bermudas, U. S. commercial, 1.75.

LETTUCE — California, crates, iceberg type, 4-5 dozen, 3.00@3.25; 6 dozen, 2.50; 1.00@1.50

Daily Legal Record

TUESDAY, MAY 17, 1932.
COURT OF APPEALS.
No session. Adjourned from day to day.

DISTRICT SUPREME COURT.
ASSIGNMENT COMMISSIONER'S OFFICE.
Assignment for Wednesday, May 18:

LAW CASES.

No. 814 (71526). Marsteller vs. S. Kann Sons & Co. et al. Attys., J. B. Adams, F. Wood, C. Mackey—Brandenburg, Denit.

No. 808 (77918). Goldman vs. Semmes Motor Co. et al. Attys., A. L. Newmyer—S. M. Hawken.

No. 801 (78380 and 78381). Linthicum vs. Larimer. Attys., L. J. Ganse—Welch, Daily & Welch.

No. 586 (77895). Callas vs. Independent Taxi Owners. Attys., J. U. Gardiner—A. D. Smith.

No. 894 (76996). Wildman vs. Singer. Attys., W. G. Gardiner, G. A. Maddox—L. P. Harlow.

No. 816 (77593). Haneke vs. American Automobile Association. Attys., M. W. King—C. C. Collins, A. R. Brault.

No. 818 (76067). Cullember vs. Wardman et al. Attys., Bramhall & McCabe—D. T. Wright, P. Ershler.

No. 819 (78614). Cannady vs. D'Adamo. Attys., C. Mackey, A. Mackey—T. M. Wampleer, J. C. Turco.

No. 821 (76550). Warring vs. Provident Washington Insurance Co. Attys., J. H. Burnett—Clephane & Latimer, Hall.

No. 830 (78414). Dickerson, administrator, vs. Howard. Attys., J. T. Crouch—B. L. Gaskins.

No. 832 (77210). Price Co., Inc., vs. Loehler Construction Co., Inc. Attys., Rhodes & Rhodes—A. Cerceo.

No. 833 (78691). Jueneman vs. Bargagni. Attys., James J. Reilly—J. L. Krupsaw.

No. 841 (78699). Tuefel vs. Lees. Attys., Melvin Walker—A. D. Smith.

No. 847 (76018). Robinson, administrator, vs. Carruth. Attys., J. H. Burnett—D. A. Pine.

EQUITY CASES.
Same assignment.

MOTIONS COURT—Mr. Justice Jesse C. Adkins presiding; William W. Stickney, clerk.

No. 81170. Knollman-Spidel Fireproofing Co. vs. Kennedy-Warren Co. et al.; judgment against defendants by default for $15,000 with interest and costs. Attys., H. Winship Wheatley, sr., H. Winship Wheatley, jr.

No. 81094. Venetian Art Tile & Marble Co. vs. Westchester Development Co.; time within which to plead extended to May 23. Attys., Raymond Gettleman—Howard Boyd.

No. 76750. L. C. Estman vs. U. S. A.; motion for leave to file amended petition granted. Attys., Leckie & Sherier—J. W. Wood.

No. 81274. National Savings & Trust Co. vs. George N. Ray; judgment against defendant by confession for $7,966.92 with interest and costs. Attys., Minor, Gatley & Drury.

No. 80928. B. Janet Best vs. Park Central Apartment Hotel; demurrers to amended declaration sustained. Attys., P. W. Austin A. L. Newmyer—Burkart & Quinn.

No. 54323. Rose Sickle vs. Henry Sickle; time to file reply motion extended. Atty., J. B. Stein.

No. 54063. Independence Indemnity Co. vs. N. C. Nelson, Inc.; reference to auditor. Attys., J. H. Bilbrey, C. W. Clagett—F. B. Rhodes, J. W. Fihelly.

No. 52602. Margaret M. Wernig vs. Anthony J. Wernig; continued to May 24. Attys., J. J. O'Brien, J. P. Laboflsh—Ray Neudecker.

Nos. 51777 and 51778. Continental Trust Co. vs. Linda C. Hahn et al.; reference to auditor. Attys., Bates Warren, L. H. Sothoron, Hayden Johnson.

No. 52138. National Surety Co. vs. A. C. Sanford et al.; auditor's report ratified. Attys., B. J. Gallagher, J. H. Belbrey.

No. 54209. Laura A. Simmons vs. Security Finance Co. et al.; motion for particulars granted. Attys., R. M. Hudson—George C. Shinn.

No. 54245. Marie E. B. Newkirk et al. vs. Mildred A. Brall et al.; A. P. Mills appointed guardian ad litem. Atty., G. C. Gertman.

No. 53816. Hopkins Place Savings Bank vs. Jacob Wolfman et al.; decree substituting trustee. Atty., George C. Gertman.

No. 53271. Dolores B. Foster vs. Robert McK. Foster; returnable May 18. Attys., John Kramer, J. J. O'Brien—J. M. Boardman.

No. 54350. Stella F. Sternberg vs. Campbell R. Williams; service processor named. Attys., Simon, Koenigsberger, Young & Brez, F. C. Stetson.

No. 49937. Sarah J. Lee et al. vs. Ernest C. Lee et al.; investment authorized. Atty., John D. Fitzgerald.

No. 52304. Metropolitan Life Ins. Co. vs. Lillie F. Dodd et al.; decree canceling policy of insurance. Attys., Minor, Gatley & Drury—L. J. Mather, S. P. Beach.

No. 52519. Mary C. Simpson vs. Arthur L. Simpson; rule discharged. Attys., W. A. Coombe—Ray Neudecker.

No. 53910. Elizabeth A. D'Aixle vs. George W. Fletcher; Julian L. Latimer appointed to defend. Atty., Etta L. Taggart.

No. 53929. Washington Loan & Trust Co. vs. Takoma Park Loan & Trust Co.; pro confesso made final. Atty., E. H. McLachlen.

No. 2553. Bankruptcy in re Julius G. Ramisch; objections to discharge sustained. Attys., W. E. Miller—J. R. Shields.

No. 10607. Lunacy in re Mae V. Petty; No. 3947. Lunacy in re Harriet L. Wise; each case, auditor's report confirmed.

No. 54138. Venetian Art, Tile & Marble Co. vs. Westchester Development Co.; time to plead extended to May 23. Attys., Raymond Gottleman—Howard Boyd.

No. 54224. Eloise M. Duckett vs. Joseph Duckett; alimony pending hearing. Attys., Howard & Hayes.

No. 12462. Lunacy in re Florence Fowler; auditor's report confirmed.

No. 2654. Bankruptcy in re Goldsmith & Keller; adjudication and reference to referee. Attys., Fred J. Rice, Leckie & Sherier.

No. 2590. Bankruptcy in re Henry B. Lansburgh; reference to referee. Attys., Jos. Stein, Milton Stein.

No. 53322. Eileen Pacheo vs. Wm. C. Pacheo; interlocutory decree for divorce. Attys., A. L. Newmyer—D. L. Grantham.

No. 53821. L. Kathleen Stokes vs. Curtis J. Stokes et al.; interlocutory decree for divorce. Attys., A. L. Newmyer—J. J. Wilson.

CIRCUIT COURT 1—Mr. Chief Justice Alfred A. Wheat presiding; Harry B. Dertzbaugh, clerk.

No. 76196. Elizabeth R. Denny vs. Wm. K. Quinter, &c.; trial resumed and verdict for defendant. Attys., H. S. Whitman—McKenney, Flannery & Craighill, Bogley & Larson.

No. 80962. City of Lockport vs. Federal Power Commission; mandamus argued and submitted. Attys., C. A. Russell, Jos. Stein—John W. Fihelly.

CIRCUIT COURT 2—Mr. Justice Peyton Gordon presiding; Richard J. Kirkland, clerk.

No. 78505. Irma A. Tennant vs. D. J. Crowell; jury sworn and verdict and judgment forthwith for plaintiff against defendant for $900 and without costs. Attys., Lambert & Yeatman, G. D. Horning, jr.—Tebbs & Myers.

No. 81191. Ada Lee Bryant, &c., vs. Charles D. Fisher; jury sworn and consent verdict for plaintiff against defendant and judgment forthwith for plaintiff against defendant for $2,000. Attys., Thomas E. Lodge, Bramhall & McCabe—C. W. Arth.

No. 41787. Administration in re Estate of Dora F. Harris; trial resumed and jury respited. Attys., Philip Wagshal—Leonard A. Block, J. Forrest Reilly.

CIRCUIT COURT 3—Mr. Justice O. R. Luhring presiding; James F. Howell, clerk.

No. 73472. Arthur Marvin vs. U. S. A.; trial resumed and jury respited. Attys., R. H. McNeill, H. S. Ward—John W. Wood, F. W. Krichelt.

No. 52437. Isadore Edward Pelletier vs. Elvino Pelletier et al.; cause heard and decree for plaintiff. Attys., Louis B. Arnold—George K. Stoddard.

CIRCUIT COURT 4—Mr. Justice Jennings Bailey presiding; Russel P. Belew, clerk.

No. 53520. John R. McLean 2d vs. American Security & Trust Co. et al.; hearing begun and continued to Wednesday. Attys., Frank J. Hogan, Nelson T. Hartson, Albert W. Fox—Peyser & Edelin.

EQUITY COURT 2—Mr. Justice Daniel W. O'Donoghue presiding; R. E. L. Goff, clerk.

No. 75754. Alberto Kollman Ferreyross vs. The Fox Theater Corp.; trial resumed and jury respited. Attys., Jo V. Morgan, Douglas, Obear & Douglas—Brandenburg & Brandenburg, Louis M. Denit.

No. 5200. American Sales Book Co. vs. Commissioner Robinson; time for filing statement of evidence extended. Attys., T. A. Hostetler—E. A. Chase.

DISTRICT COURT 1—Mr. Joseph W. Cox presiding; Williams F. Lemon, clerk.

No. 54251. Richard Rodney Dennett vs. Margaret Buckley Dennett; hearing resumed and continued to Wednesday. Attys., F. Hunter Creech—A. L. Newmyer, J. A. Kaufmann.

PROBATE COURT—Mr. Justice Jennings Bailey presiding.

Estate of Bettie F. Scott; letters of administration granted to Ruth Dabney; bond, $2,000. Atty., E. Hill, jr.

Estate of Eliz. Dempsey; letters of administration d. b. n. granted to James M. Farley; bond, $9,000. Attys., Hamilton & Hamilton.

Estate of Sallie K. Varrelman; will admitted to probate and letters testamentary granted to Ferdinand Armin Varrelman; special bond, $1,000. Atty., P. H. Loughran.

Estate of Edward Scott; letters of administration granted to Sumner Morris; bond, $5,000. Attys., Hogan, Donovan, Jones, Hartson & Guider.

Estate of Mary C. Washington; will admitted to probate and letters of administration c. t. a. granted to Henry S. Washington; special bond, $1,000. Atty., G. W. Scott.

Estate of Oscar R. Weber; will admitted to probate and letters testamentary granted to Bertha B. Weber; special bond, $2,500. Atty., E. S. Brashears.

Estate of Gertrude B. Thomas; will admitted to probate and letters testamentary granted to C. Austin Thomas; bond, $2,000. Attys., Blackman & Tomasello.

Estate of William H. Burns; time for filing of statement of points and authorities extended to May 31, 1932. Attys., Houston & Houston.

Estate of Thomas C. Treadwell; order authorizing expenditure of $400 to erect monument at grave. Atty., W. J. Lambert.

Estate of Edw. J. Cunningham; order authorizing sale of certain personal property. Attys., Morris & Campana.

Estate of Levis C. Hamilton; order authorizing sale of various securities. Atty., W. E. Schooley.

Estate of Vincenzo Marchitelli; order authorizing payment of $25 fee to guardian Atty., N. H. Britton.

In re James Albert Gray; petition for appointment of guardian. Atty., H. T. Jones.

Estate of Fred Miller; petition for letters of administration. Atty., C. Reaney.

Estate of William H. Gohdes; petition for letters of administration. Atty., F. G. Umhau.

Estate of Charles D. Marsh; petition for probate of will and letters testamentary. Atty., R. P. Hollingsworth.

Estate of Josephine Gray; petition for probate of will and letters testamentary. Atty., P. Dulaney.

In re Ada L. Bryant; Charles W. George appointed guardian; bond, $3,000. Atty., T. E. Lodge.

Estate of Hugh A. Kane; will filed dated November 20, 1909.

Estate of John Burton Hutchinson; will filed dated September 14, 1931.

Estate of C. Ford Langworthy; petition for probate of will and codicil and letters testamentary. Attys., A. Peter and W. H. Baden.

Estate of Katherine Hood Engle; petition for letter of administration. Atty., G. C. Gertman.

Estate of Richard J. Howland; petition for letters of administration. Atty., W. H. Hutcherson.

Estate of Richard J. Howland; letters of administration granted to William B. Howland; bond, $2,000. Atty., W. H. Hutcherson.

Estate of Katheryn H. Engle; letters of administration granted to Francis G. Engle, otherwise known as Frank George Engle; special bond, $1,000. Atty., G. C. Gertman.

Estate of Caroline Wilkinson; will admitted to probate and letters testamentary granted to Charles R. Wilson; bond, $600. Atty., B. L. Gaskin.

Estate of Josephine Gray; will admitted to probate and letters testamentary granted to Paul Dulaney; bond, $1,000. Atty., P. Dulaney.

Estate of Henrietta E. Lambie; will admitted to probate and letters testamentary granted to Margaret Lambie; special bond, $5,000. Atty., M. Lambie.

Estate of William H. Gohdes; letters of administration granted to Conrad B. Gohdes; special bond, $1,000. Atty., F. G. Umhau.

Estate of Walter W. Warwick; letters of administration granted to Minnie E. Warwick; special bond, $1,000. Atty., L. Ottenberg.

Estate of C. Ford Langworthy; will and codicil admitted to probate and letters testamentary granted to the Washington Loan & Trust Co. Attys., A. Peter and W. H. Baden.

Estate of Charles D. Marsh; will admitted to probate and letters testamentary granted to the National Metropolitan Bank. Atty., R. P. Hollingsworth.

In re Jay White, jr.; order granting allowance of $30 a month for six months. Atty., J. Fitzgerald, jr.

In re Frances E. Wolf; order authorizing expenditure of $15 to purchase clothing. Atty., H. T. Jones.

In re Ella Rose Sands; order appointing Daisy Robinson guardian; bond, $1,000, and granting allowance of $20 a month for support and maintenance of minor. Atty., A. W. Gray.

Estate of Joseph T. Byrne; will filed dated August 9, 1931.

Estate of Lilla Ann Jacob; will filed dated May 11, 1932.

CRIMINAL COURT 1—Mr. Justice James M. Proctor, presiding; William S. Adkins, clerk.

No. 51735. U. S. vs. James E. Foster; joyriding; jury sworn and verdict guilty. Atty. Armond W. Scott.

No. 51854. U. S. vs. Thomas Jefferson Buchanan; nolle prosequi entered.

No. 51045 and 51226. U. S. vs. William Alexander Padgett and Albert J. Coleman; nolle prosequi each.

No. 51368. U. S. vs. Harry Zimbers, et al.; prohibition act; proposed amendments to bill of exceptions filed; motion to extend time within which to file further amendments filed.

No. 51747. U. S. vs. Henry Davis &c.; housebreaking and larceny; jury sworn and cause given to jury. Attys., Hudson and Marshall.

No. 51879. U. S. vs. Ray Ware, &c.; housebreaking and larceny; plea not guilty.

No. 51163. U. S. vs. James A. Mostyn et al.; bill of exceptions filed. Attys., O'Shea and Burnett.

No. 51290. U. S. vs. William C. Robinson et al.; murder; bill of exceptions filed. Attys., Cedric P. Johnson, E. L. Parker, E. Russell Kelly, Denny Hughes, C. S. Williams.

Assignment for Wednesday, May 19: Trials—U. S. vs. Henry Davis, U. S. vs. William Davis, U. S. vs. Sherburne P. Hopkins, U. S. vs. Gilbert W. Lewis, U. S. vs. Gilbert Falcone, Mike Falcone, U. S. vs. William Harris, U. S. vs. John L. Marshall, U. S. vs. George Tinney.

CRIMINAL COURT 2—Mr. Justice F. Dickinson Letts, presiding; M. Lee Ashford, clerk.

U. S. vs. Arthur Leo Fountain; white slave act; jury sworn and respited. Attys., H. Russell Bishop, James A. Tawney.

No. 51866. U. S. vs. Harry Edgar Klapp; prohibition act; plea guilty entered. Atty., Denny Hughes.

No. 51769. U. S. vs. Carl E. Smith et al.; assault &c. Smith Gray and Paulin; plea guilty entered to first count; nolle as to Carter.

Assignment for Wednesday, May 18: Trials—U. S. vs. Arthur Leo Fountain, U. S. vs. Napoleon J. Beausoleil, U. S. vs. Harry Wells, U. S. vs. Robert Jasper, U. S. vs. David Rudolph, U. S. vs. James W. Simms, U. S. vs. Patrick Henry Newsome, U. S. vs. John R. Hill, U. S. vs. George F. Wormley.

LAWSUITS.

No. 81274. National Savings & Trust Co. vs. George N. Ray; note, $7,936.92. Attys., Minor, Gatley & Drury.

No. 81275. U. S. ex rel. Oswald Hood Hurney vs. Secretary of Treasury et al.; mandamus. Atty., R. H. McNeill.

No. 81276. Lelia Pearl Stringer vs. U. S.; policy. Atty., Warren E. Miller.

No. 81277. Augusta M. Herman vs. S. Kann Sons Co.; damages, $20,000. Atty., Alvin L. Newmyer.

No. 81278. Charles H. Galliher et al. vs. Shannon D. Cramer et al.; account note, $1,159.04. Atty., Milton Strasburger.

No. 81279. Blanche E. Clark vs. Independent Taxi Owners Association et al.; damages, $10,000. Attys., George D. Horning, jr., Tebbs & Myers.

No. 81280. A. B. Kirschbaum Co. vs. Friedlander, Inc., et al.; notes, $2,101.41. Attys., S. L. Einhorn, Albert Lyman.

No. 81281. Daniel F. Sullivan vs. M. Raffelman; rent, $1,648. Atty., Daniel P. Sullivan.

DOCKETED JUDGMENTS.

No. 2263. Columbia Sand & Gravel Co., &c., vs. Arthur F. Reaney; judgment Municipal Court, $940. Attys., Minor, Gatley & Drury.

No. 2264. Washington Gas Light Co. vs. Mrs. Frances Guernsey; judgment Municipal Court, $87.20. Atty., E. C. Kriz.

MECHANICS' LIENS.

No. 15360. Sears, Roebuck Co. vs. Bessie L. Brennan; 3532 13th st. nw.; $490. Atty., Louis Pearlstein.

No. 15361. Thomas F. McNeilly vs. Wm. C. and Allison N. Miller; 4940 Hillbrook lane; $22. Atty., James T. Crouch.

No. 15362. Forrest C. McNeilly vs. Wm. C. and Allison N. Miller; 4940 Hillbrook lane; $82. Atty., J. T. Crouch.

EQUITY SUITS.

No. 54350. Stella F. Sternburg vs. Campbell R. Williams et al.; adverse possession. Attys., Simon, Koenigsberger, Young & Brez, F. C. Stetson.

No. 54251. In re Joseph John Szczepanski; change of name. Petitioner proper person.

No. 54352. Ellsworth D. Homan et al. vs. Harry C. Birge et al.; substitute trustee. Atty., Stanley D. Willis.

No. 54253. Grace Coakley Bowersox, &c., vs. Durward Harry Bowersox; annulment. Atty., Godfrey L. Munter.

No. 54254. A. M. Kennedy et al. vs. Continental Trust Co. et al.; restrain sale, &c. Atty., H. A. Tolson.

No. 54355. Rosetta Quarles vs. George Quarles; maintenance. Attys., A. W. Scott, E. G. Hubert.

No. 54356. Frances MacBryde Pennell vs. Clarence C. Pennell et al.; absolute divorce. Atty., Raymond Neudecker.

No. 54357. Ross W. Dye et al. vs. Romeo Dye et al.; partition. Atty., Francis C. Stetson.

No. 54358. Malvina R. Shepherd vs. Frederick H. Shepherd et al.; absolute divorce. Atty., A. E. Conradis.

Harmony Reported On Relief Program

Democratic Senate Group, in Secret Session, Delays Drafting Bill.

(Associated Press.)

A second secret session yesterday of the special committee set up by Senate Democrats to draft an unemployment relief program produced expressions of harmony, but no legislation.

A member of the committee reported that "difficulties" had been encountered, and said there was still "a lot of work to be done." Another said the tentative $2,400,000,000 program submitted by Chairman Wagner was still intact in its main features, but that discussion of the legal questions involved in drafting the measure was holding up an agreement.

Chairman Wagner's program calls for a bond issue of $1,100,000 for public construction; $1,000,000,000 for self-liquidating construction loans and $300,000,000 for relief loans to States.

L. L. PERKINS
WILL BOND YOU.
United States Fidelity & Guaranty Co.
Phone National 0913. Southern Bldg.

White Urges Coal Truce of One Year

Ohio Governor Submits 10-Point Program in Bituminous Strike.

Columbus, Ohio, May 17 (A.P.).—Gov. George White today recommended a one-year truce in the bituminous coal strike, which has gripped eastern Ohio since April 1, and submitted a ten-point working program.

Included in the governor's plans is a suggestion for a minimum wage scale of 38 cents an hour for loaders and $3.28 for motormen and other employes. He also recommended that miners be reemployed without prejudice for the part they took in the strike or for their membership in the United Mine Workers.

The operators were advised to hold open "for a reasonable time" the jobs of miners who were employed when the strike, involving several thousand men, began.

Operators were noncommittal on the governor's program, but Herman Theisen, sr., of Millsfield, chairman of the union wage scale committee of the Hocking and Sunday Creek Valleys, declared that plan "unsatisfactory," claiming there was no protection provided for miners who might be discharged by the operators. He also disagreed with the governor's minimum wage scale proposal.

Leaders in House Act To Keep Pay Roll Public

(Associated Press.)

The Democratic and Republican leadership in the House have united in a movement to publish the pay roll of the House at all times. This was shown yesterday by the introduction of a resolution by Chairman Warren of the House accounts committee to direct South Trimble, House clerk, to "keep open for public inspection the pay roll record of the disbursing office of the House."

It will be brought before the House as soon as possible. The purpose is to end speculation as to the relatives of members of the House on the legislative pay roll.

Passport Fee Increased By Bill Hoover Signs

(Associated Press.)

More revenue for the State Department was assured yesterday with the signing by President Hoover of the Linthicum-Borah bill restoring the $9 fee on passports. It is expected to return $689,426 annually over the present $5 fee.

It increases the fee for an original passport from $5 to $9 exclusive of the $1 application fee; increases the renewal fee from $2 to $5 and provides for one renewal of two years instead of two renewals of two years each.

BAND CONCERT.

U. S. MARINE BAND ORCHESTRA.
Auditorium, Marine Barracks—8 P. M.

"Grand Festival March" .... Wagner
(Especially written for the Centennial Exposition in Philadelphia in 1876.)
(a) "Little Tune and Variations," Paul White
(b) "Little Romance" .... Paul White
Overture, "To Youth" .... Paul White
"Dance of the Hours," from "La Gioconda" .... Ponchielli
Harp solo, "Chanson sans Paroles," Duber
Musician Joshua M. Tyler.
"To Spring" .... Grieg
Rhapsody, "Virginia" .... Wood
Overture and bachanale from "Tannhauser" .... Wagner
Marines' hymn, "The Halls of Montezuma."
"The Star-Spangled Banner."

LEGAL NOTICES

WILLIAM W. BRIDE and WALTER L. FOWLER, Attorneys.

IN THE SUPREME COURT OF THE DIStrict of Columbia, holding a District Court. In re condemnation of land for the extension of Forty-fifth street northwest, between Alton place and Murdock Mill road, in the District of Columbia District Court, No. 2151. Notice and order of publication. Notice is hereby given that the Commissioners of the District of Columbia (pursuant to a certain provision of the Act of Congress, approved March 4, 1913, entitled "An Act making appropriations for the expenses of the government of the District of Columbia, for the fiscal year ending June thirtieth, nineteen hundred and fourteen, and for other purposes," whereby they are authorized to open, extend or widen any street, avenue, road or highway to conform with the plan of the permanent system of highways in that portion of the District of Columbia outside of the cities of Washington and Georgetown adopted under the Act of Congress approved March 2, 1893, as amended by the Acts of Congress approved June 28, 1898, and May 28, 1926, respectively, by condemnation under the provisions of subchapter 1 of chapter 15 of the Code of Law for the District of Columbia), have filed a petition in this court praying the condemnation of the land necessary for the extension of Forty-fifth street northwest, between Alton place and Murdock Mill road, in the District of Columbia, as shown on a map or plat filed with the said petition, as a part thereof, and praying also that this court empanel a jury in accordance with the law provided for in such cases to assess the damages each owner of land to be taken may sustain by reason of the said extension of Forty-fifth street northwest, between Alton place and Murdock Mill road, in the District of Columbia, and the condemnation of the land necessary for the purposes thereof, and to assess the benefits resulting therefrom, plus all or any part of the costs and expenses of said proceedings, upon any lands which the jury may find will be benefited, as provided for in and by the aforesaid Act of Congress approved May 28, 1926, it is, by the court, this 5th day of May, 1932, ordered that all persons having any interest in these proceedings, be, and they are hereby, warned and commanded to appear in this court on or before the 30TH DAY OF JUNE, 1932, at 10 o'clock a. m., and continue in attendance until the court shall have made its final order ratifying and confirming the award of damages and the assessment of benefits of the jury to be empaneled and sworn herein; and it is further ordered that a copy of this notice and order be published twice a week for two successive weeks in the Washington Evening Star, The Washington Post and the Washington Herald, newspapers published in the said District, commencing at least twenty days before the said 30th day of June, 1932. It is further ordered that a copy of this notice and order be served by the United States Marshal, or his deputies, upon each of the owners of the fee of the land to be condemned herein, as may be found by the said Marshal, or his deputies, within the District of Columbia, and upon the tenants and occupants of the same, before the said 30th day of June, 1932. By the Court: (s) JOSEPH W. COX, Justice. A true copy. Test: (Seal.) FRANK E. CUNNINGHAM, Clerk. By GEORGE F. WATTS, Assistant Clerk. 11,12,18,19

WILLIAM W. BRIDE AND THOMAS F. CAMERON, Attorneys.

IN THE SUPREME COURT OF THE DIStrict of Columbia, holding a District Court. In re: Condemnation of land for alley purposes in Square 5792, in the District of Columbia. District Court. No. 2154. Notice and order of publication. Notice is hereby given that the Commissioners of the District of Columbia, pursuant to the provisions of Section 1608 to Section 1610, inclusive, of the Code of Law for the District of Columbia, have filed a petition in this court praying for the condemnation of the land necessary for alley purposes in Square 5792, in the District of Columbia, as shown on a plat or map filed with the said petition as part thereof and praying also that this court empanel a jury in accordance with the law provided for in such cases to assess the damages each owner of land to be taken may sustain by reason of the condemnation of land for alley purposes in Square 5792, and to assess as benefits resulting therefrom the entire amount of said damages, including the expenses of these proceedings, upon each lot or part of lot or parcel of land which will be benefited and the proportion that the said jury may find said lots, parts of lots or parcels of land will be benfited as provided for in and by the aforesaid Code of Law. It is, by the Court, this 9th day of May, 1932, ordered that all persons having any interest in these proceedings be, and they are hereby, warned and commanded to appear in this court on or before the 6TH DAY OF JUNE, 1932, at 10 o'clock a. m. and continue in attendance until the court shall have made its final order ratifying and confirming the award of damages and the assessment of benefits of the jury to be empaneled and sworn herein; and it is further ordered that a copy of this notice and order be published twice a week for two successive weeks in the Washington Evening Star, The Washington Post and the Washington Herald, newspapers published in the said District, commencing at least ten days before the said 6th day of June, 1932. By the Court: (Signed.) JOSEPH W. COX, Justice. A true copy. Test: (Seal.) FRANK E. CUNNINGHAM, Clerk. By GEORGE A. WATTS, Assistant Clerk. ap11,12,18,19

PROPOSALS

TREASURY DEPARTMENT, OFFICE OF the Supervising Architect, Washington D. C., May 13, 1932.—Notice is hereby given that the time for opening bids for furnishing all labor and materials and performing all work for the construction (except elevators, truck lift, dumbwaiter and postoffice station loading platform door) of the U. S. Postoffice Department Building at Washington, D. C., is hereby postponed from 3 p. m., May 23, 1932, until 3 p. m., MAY 24, 1932. JAMES A. WETMORE, Acting Supervising Architect.

OFFICE OF THE ARCHITECT OF THE Capitol, Washington, D. C., May 14, 1932.—Sealed bids will be opened in this office at 3:00 p. m., Eastern standard time, JUNE 3, 1932, for furnishing and installing furnishings in the new office building for the House of Representatives, Washington, D. C. Specifications and drawings may be obtained at the office of the Architect of the Capitol, in the discretion of said architect, by any satisfactory bidder. DAVID LYNN, Architect of the Capitol.

LOST 1

COAT—Blue, with white collar; also manilla envelope; with papers; valuable to owner only; Friday. Reward. North 8122.

DOG—Black Scotty, female; plaid collar. Suitable reward. Potomac 5900. 2000 Mass. ave. nw.

PIN—Cameo; Monday, between 13th and Jefferson, Ga. ave. and Military. Reward. 5321 13th st. nw.; Ga. 2082.

WRIST WATCH, Bulova; lady's; Sunday, May 15, in or near Palace Theater. Reward. Margaret Fowler, 811 East Capitol st. Linc. 0894-W.

FOUND 2

MONEY found. Call J. G. Linn, the Alabama Apts., Apt. 101, between 12 and 1:30.

PERSONALS 3

CASH for pawn tickets, diamonds, jewelry antiques, silver, gold and watches. Livingston, 601 13th st. nw.; Nat. 5649.

HEMORRHOIDS (piles) eradicated by own method; results guaranteed for life or money back; write for booklet. Dr. Summerwerck, 1365 Columbia road.

REDUCE THOSE LARGE HIPS—My treatments are unusually successful. Dr. Della Ledendecker, 3025 O nw.; W. 1120.

FOOT Bunions, Corns, Fallen Arches. Dr. J. L. Bliss Bates, 1110 F nw.

WHEN DEATH STRIKES A FAMILY There is no need for them to feel that they must accept inferior funeral services due to inability to pay a high price. THE GREATER W. W. CHAMBERS offers a complete funeral, cars and all, for as little as $75; the world's finest waterproof, airtight, guaranteed steel burial vault may be had from Chambers for $85. In case of death, call the Greater W. W. Chambers Co., 14th st., corner Chapin st. nw.; Columbia 0432.

CLAIRVOYANTS 4

LICENSED BY DISTRICT OF COLUMBIA.

PROF. LOVEL, American Indian clairvoyant, astrologist; seance Wed., 8 p. m.; readings daily, 50c. 913 M nw. Di. 5727.

MME. YACAN from Egypt, will tell your future by cards; answer any question. $1. Ladies only. By appointment. Col. 8979-W.

D'ASHMAN 1212 EYE ST. NW. MET. 3257.
Advice on all affairs of life.

MADAM NAOMA PALMIST MEDIUM
Tells anything you want to know; who and when you'll marry; makes up lovers' quarrels and family troubles, how to gain and hold a good position, overcome troubles, bad luck. Hours, 9 to 9. Life readings, $1. 623 7TH ST. NW. (OPP. PATENT OFFICE)

PROF. AND MME. AVON
Royal Egyptian world's greatest palmists, mediums. Absolutely have no equal. Tell the object of your call without asking you a question. Give advice on all affairs of life. Oriental Studio, 943 Pa. ave. nw. NEXT TO FRANKLIN NATIONAL BANK.

MADAM MEMBRANCE
Clairvoyant Palmist, reads your past, present and future. If you are in trouble, consult me. I will tell you what you want to know. Special $2 reading, $1. Hours, 9 to 9. 900 11th st. nw., corner of Eye.

MADAME PHILLIPS
SPIRITUAL MEDIUM.
Tells past, present and future. Gives advice on all affairs of life. Tells you how to have success in business, love, courtship marriage, divorces, lawsuits and speculations of all kinds. Reading confidential. Satisfaction guaranteed. Office hours, 9 a. m. to 10 p. m. 707 7th st. nw., Over Morris' Hardware Store.

MARTHA SPENCER
WASHINGTON'S DISTINGUISHED PSYCHOLOGIST AND SCIENTIFIC LIFE READER.
17 YEARS AT PRESENT ADDRESS.
Without a question will tell you the object of your call, names of friends, relatives and actual facts concerning your life and circumstances which you know to be absolutely true. MY METHODS AND WORK ARE DIFFERENT FROM ALL OTHERS. Call today and be convinced.
PERFECT SATISFACTION OR NO FEE.
924 14TH ST. N.W.

MME. DILL GIFTED LIFE READER
Challenges the world for her great readings and power as a gift by birth to her to help those who are in trouble, giving names, dates, facts, guides you to success health and happiness, settles lovers' quarrels, causes speedy and happy marriages, guarantees to help and tell you what your troubles are and how to overcome them. One visit to her will mean more than thousands to your happiness. THIS CLIPPING AND $1.00 ENTITLES YOU TO A $2.00 READING. HOURS, 9 TO 9 DAILY. 739 7TH ST. NW., NEAR CORNER OF H ST.

CARLETTA
30 Years Continuous License, D. C. TELLS OBJECT OF CALL AND NAME. HAS BEEN CONSULTED BY PROMINENT PEOPLE FROM ALL PARTS OF THE WORLD. HER ADVICE IS EAGERLY SOUGHT. RICH AND POOR ALIKE. SHE HAS BROUGHT ABOUT MORE HAPPY MARRIAGES, REUNITED MORE SEPARATED AND HELPED MORE PEOPLE OUT OF DISTRESS AND SORROW THAN ANY OTHER.
922 14TH ST. OVER CLAFLIN'S OPTICAL STORE
Hours, 10 to 6. Consulations, $1.

SPIRITUALISTS 5

J. K. SIMMONS, SPIRITUAL MEDIUM. Readings by apt.; seances Thur., 8 p. m. 1341 Newton st. nw. Col. 4342.

MOTOR TRAVEL 6

TRAVEL FOR LESS—Passengers for your car; cars for your destination. Tourist Travel Exchange, 1114 14th st. nw. Met 8595.

AUTOMOBILES for SALE 7

BUICK Demonstrator, 1931—67, sold for $1,550; now $1,175; new-car guarantee. Terms or trade. STANLEY HORNER, INC., 1015 14th St. NW. NATIONAL 5800.

FORD 1930 Tudor; excellent condition throughout; finish like new; motor A-1. Only...... $285 DONOHOE CHEVROLET, INC., 1000 CONN. AVE., AT K. NAT. 1933.

GRAHAM 1930 Sport Roadster, practically new tires; a smooth, quiet motor and is a real buy for $495 GRAHAM MOTOR SALES, INC., 1526 14th ST. NW. POT. 0772.

HUDSON 1927 Sedan. This car is in perfect condition. Has been thoroughly reconditioned. Come in today and see it. You've never seen such a buy for $175; $59 down, balance $5 weekly. LAMBERT, "The House of Confidence." 14th and P Sts. N.W. Dec. 3900.

NASH 1930 4-DOOR SEDAN. $495 A high-class, late model car WILLIAMS & BAKER, INC., 1525 14th St. NW.

People who can afford to buy new CADILLAC and LA SALLE cars turn in good used cars. Kempton-Cadillac has "another you can't afford to miss." CADILLAC 1929—5-PASS. SEDAN. 1138 Connecticut Avenue.

PLYMOUTH 1932 Four-door Sedan; display car; original cost, $735. A real buy. H. B. LEARY, JR., & BROS. 1321-23 14th St. NW. North 6826.

AUTO PAINTING—Plating 11

FREE—LOOK!—FREE
Send us 2 customers, $25-each, we'll give you a 5-coat job free. COME SEE US! 1231 20th st. nw.

WANTED—AUTOMOBILES 13

CASH FOR YOUR CAR
Without a doubt I pay highest price. If your car is not paid for, will pay your undue balance, give you the difference in cash. No delays. Drive to 1729 14th st. nw
SEE MR. BARNES

WE BUY any make car; highest prices paid. See us before you sell. Auto Mart. Open evenings and Sundays. North 8127
1333 14TH ST. N.W.

HELP WANTED—FEMALE 17

TEACHER or advanced student; energetic and mentally alert; for vacation position offering invaluable experience; salary. Box 162, Washington Post.

STRANGE AS IT SEEMS —By John Hix

PETER, a six-foot python and the most popular snake in the London Zoo reptile house, has the distinction of being the first snake on record with a glass eye.

When one of the snake's eyes went bad recently it was removed by Dr. Ida Mann, the zoo oculist. The big snake proved to be a good patient, and survived the very delicate operation without missing a meal. He eats four plump pigeons at a sitting.

When the eye was removed the zoo management was puzzled as to the next thing to be done. With dogs using false teeth and cats wearing wooden legs with reasonable success, it was decided to give Peter a glass eye. It was the first time such an experiment had ever been tried.

Strange as it seems, when the bandage now worn by Peter is removed, he may lose his new glass eye—for a snake has no eyelids.

Any reader wanting further proof of anything depicted here should address the author, care of The Washington Post, and inclose a stamped and self-addressed envelope for reply. JOHN HIX.

Tomorrow: A Metal Bird Nest.

Colors give added realism to strange things and happenings illustrated by John Hix on a full page in The Sunday Post.

HELP WANTED—FEMALE 17

LADIES, 25 to 40 yrs. of age, for unusually pleasant work; sales experience helpful. We train you to be a cosmetician without cost to you. Opportunity for rapid advancement. May work locally or travel, with guaranteed salary and transportation. Interviewed by appointment only. Phone Mr. Eaby, Hotel Hamilton, 9:30 a. m. to 12 m., 1 p. m. to 5 p. m.

WOMAN—White; under 35; with technical training and practical experience in cafeteria work; satisfactory salary and hours for one with expert knowledge of food purchasing, planning menus and executive ability; state age, qualifications and refs to Box 202, Washington Post.

HELP WANTED—MALE 18

BARBER (white) wanted at once. Apply Grand Central Valet Shop, 1342 N. Y. ave. nw.

CHAUFFEURS—Wanted to drive Security cabs; good proposition. 801 H st. nw.

CHAUFFEURS—Thirty; with identification cards. Capitol Cab Co., 505 Que st. nw.

CHAUFFEURS, attention! Own your own cab in 6 months with money you pay for rental; no down payment to men who can furnish refs. 477½ C st. sw.

MANAGER of local concern will employ 3 men to work with him in Md. and Va.; car furnished when necessary. Apply after 9, Room 602, 1319 F st. nw.

PBX OPERATOR—Age, 18 or 19; Protestant; good connection. Boyd's, 1333 F st.

WINDOW TRIMMER and card writer for men's wear; experienced; local man preferred. Apply Sherr's, 3004 14th st. nw.

YOUNG MAN—To take orders and give out samples; salary and commission. J. Sherman, 506 Atlas Bldg., 8 a. m.

500 MEN WANTED to come to the Empire Barber Shop and get their haircut for 25c daily; 10 expert barbers. 523 9th st. nw., 8 a. m. to 11 p. m.

WANTED.
Good Reliable Drivers
With Identification Cards.
APPLY
CITY CAB CORP.,
1127 21st St. N.W.

Colored Chauffeurs
WANTED
Own a New
1932 Chevrolet Cab
and Make More Money
Apply
DAVE GLASSMAN
1121 21st St. N.W.

HELP—Male and Female 19

SALESMEN and salesladies average $35 weekly; immediate returns; experience not necessary. Eastland Studio, 1203 F st. nw.

SITUATIONS—FEMALE 21

COOK and general houseworker; good city references; colored. Columbia 5466.

GENERAL MAID, colored, wants place, cook, waitress, mother's helper, laundress; can leave city; first-class references. Decatur 5703.

GIRL (colored) wishes work of any kind; city reference; will go away for summer. 3015½ Sherman ave. nw.

GOVERNESS-COMPANION — Sensible, adjustable woman seeks post of trust and responsibility to children or lady; experienced teacher; good traveler; home nursing; scientific massage; locality immaterial; highest refs. Box 171, Washington Post.

NURSING, companion or child's nurse; American; refined; Protestant; desires position; neat seamstress; refs. Col. 3254.

PART-TIME work mornings or evenings; also place man and wife; best of refs. Col. 8892.

SITUATIONS—MALE 22

GARDENER, general handy man, Pennsylvania Dutch, wants job on private estate; references. Call 7:30 p. m., Hartman, Met. 8309.

HOUSEMAN—Colored (22); can cook and has District driver's license; excellent refs.; free to travel. Charles, Dec. 1398.

PASTRY COOK wishes place in store or hotel; 15 years' experience; excellent references. Box 205, Washington Post.

YOUNG COLORED MAN wants work at hotel apartment. Col. 3882. 1851 Columbia rd.

SITUATIONS—Male—Female 23

CALL Domestic Agency, Decatur 2419. 1937 14th st., for reliable help; any capacity; men, women; quick service.

BUSINESS OPPORTUNITIES 24

BARBER SHOP
For sale; good business; reasonable. 636 O st. NW.

BARBER SHOP—Well equipped; good location; reasonable; reason for selling owner has other business. Linc. 8910

REAL ESTATE LOANS 27

FIRST AND SECOND TRUST LOANS
C. F. WARING,
1416 F st. nw. National 9172.

INSTRUCTION COURSES 29

PRIVATE lessons, mathematics, sciences, languages; Cornell graduate; $1. Albert Jonas, 1406 Hopkins st. nw., near 20th and P.

DOGS—CATS—PETS 31

POLICE PUPS—8 wks. old; bargain if assured good care. 1850 Mintwood pl. nw.

MISCELLANEOUS for SALE 35

ANTIQUE desks, dresser, vanity, whatnot, chiffonier, child's bed, Oriental rugs, secretary, music cabinet. Ga. 1584.

LIGHT gray tweed riding habit; size 14; never worn; $15. Call between 5 and 6:30, Apt. 778, the Mayflower.

WASHING MACHINES—Special sale of demonstrators, 2 A. B. C. Playmayd, regular $99.50 at $79.50; 2 A. B. C. Playmayd combination, washer and ironer, regular $157.50 at $99.50. 2 Voss combination, washer and ironers, regular $99.50 at $69.50; terms; only $5 down and $5 monthly. Barber & Ross, 11th and G sts. nw.

WANTED—MISCELLANEOUS 36

BOOKS—All kinds. Bring them or call. Met. 5415. Pearlman's 933 G nw.

FURNITURE—Highest prices paid; all kinds. D. Notes. Dist. 8112.

WANTED—To buy good polo or show saddle and bridle. R. M. Riggin, Hotel Washington.

GOLD, SILVER, WATCHES
Diamonds and Old Jewelry needed for our mfg. dept. Full cash value paid SELINGER'S, 818 F ST. NW.

COUNTRY BOARD 39

SPEND YOUR VACATION ON THE EASTERN SHORE OF MD.
Located on the bay, a short ferry trip from Baltimore, then a 15-minute drive to the property; good swimming, fishing and crabbing, as well as the best of food. Rates, fifteen ($15) dollars a week and three ($3) for week-ends; children half price. Write Mrs. Paul C. Massey, Rock Hall, Md.

ROOMS—FURNISHED 42

ARIZONA HOTEL—310 C st. nw., block off Pa. ave.; neatly furnished rooms; lobby; 3 baths on each floor; shower bath; continuous hot water; $4 week up; transients, 75c to $1

ATTRACTIVE all outside rooms; in exclusive section; newly furnished and redecorated; large double rooms, $8.50 and $10 weekly; single, $5 up. The Gralyn. 1745 N st. nw. (near Conn. ave.).

ATTRACTIVE single, double room; next bath; in physician's quiet home; reasonable; every convenience. 1747 P st. nw.

ATTRACTIVE, large, bright room; next bath; in private home; half block from cars and bus; rent reasonable. 1608 Hobart st. nw.

BANCROFT PLACE NW., 2111 (off Conn. ave. and S)—Sunny room, running water; next shower; $5. No. 6993, after 5.

BEAUTIFUL large rms., single or en suite; well furn.; fireplaces; also unusual 1 or 2 rms., k. b.; clean, quiet; refs. 1626 17th.

BELMONT RD. NW., 1816—Newly furn. room; adj. bath; $5; also fine small room, $4; quiet home. Col. 6304-J.

COL. RD., 1736—Apt. 102. Large, bright room; in refined home; for lady; laundry, kitchen privileges; $20. Col. 8099.

CONN. AVE., 5115—Attractive, large, bright room; overlooking flower garden; semipriv. bath; gentleman. Emer 8692.

CONN. AVE. NW., 2711—Lovely, large front room; splendid view; ideal location; close large new bath and shower.

CENTRAL LOCATION (1314 15th st. nw., apt. 30)—Attractive corner front room, double or single; permanent or transient.

DECATUR PLACE, 2234 (between Mass. and Conn. aves., at S)—Large bed-living room, $25; bedroom, $16; convenient to car and bus and within walking distance.

DUPONT CIRCLE (1620 19th)—Clean, cozy housekeeping rm.; near bath; cont. hot water; quiet home.

DOWNTOWN—Attract. 1-2 rm. apts.; also delightful suite, 2 r., b. (4 exposures); bright bed-liv. rm.; refs. 1717 De Sales.

DOWNTOWN—1220 G st. nw. Beautiful, bright room; for 1 or 2; plenty hot water; reasonable. Inquire 2d floor.

DUPONT CIRCLE—1320 19th. Cheerful, well-kept room; next bath; cont. h. w.; phone; walking distance; reasonable.

EYE ST. NW., 1529—Modern home; single and double; twin beds; newly decorated; new furniture; prices reasonable.

FOR COUPLE—2 rooms, private bath; 3d floor; silver, linens; private adult home; $10 per week. 63 You st. nw.

GRANT PLACE NW., 920—Nice front rm.; running water; $5 week; others, $3 and $3.50.

HARVARD ST., 1440—Small bedroom; 3d floor; adj. bath; every convenience; fine location; reasonable. Col. 0008

K ST. NW., 1917—Rooms; heart of city; permanent or transients; reasonable.

ROOMS—FURNISHED 42

IF YOU are coming to New York, call on or write to New York Herald Tribune for best list of personally inspected rooms or small suites; no obligation for this service.

KILBOURNE NW., 1708—Bet. Kenyon and Lamont. Large, southern exp.; newly decorated; owner's home; reasonable. Adams 4714.

LANIER PL. NW., 1775—Rooms with porch, $3 and $4 per week; basement room, $20 month.

LONGFELLOW ST. NW., 914—Two nicely furnished rooms; for light housekeeping; 2d floor; adjoining bath; near 2 car lines; reasonable. Ga. 3617.

M ST. NW., 1329—Convenient location, overlooking Thomas Circle. Large 2d-floor room, next bath, reasonable; small front room, $12 month.

MACOMB ST., 3462—Small private family; room and bath; on 3d floor; suitable for business man or woman.

MASS. AVE. NW., 1414—Double room; for refined women; running water in room. Phone Dec. 5220.

MASS. AVE. NW., 1750—Lovely single, double rooms; next bath; every convenience; reasonable. North 6775.

N ST. NW., 1913—Small, sunny front room; hot water; telephone; private family; service; convenient.

NEAR DUPONT CIRCLE — Beautiful 2d-floor front; 5 windows; terms; also single rm.; h. k.; $18 month. Pot. 5132.

N. Y. AVE. NW., 904—Apt. 43. Front room; next bath; gentlemen; reasonable Dist. 7313.

OVERLOOKING Logan Circle, 1511 13th nw.—Cool, quiet home; large front room, shaded by trees; single, $12 mo. up.

P ST. NW., 461—Small front room; near bath; $2 week or $7 month; white gentleman.

P ST. NW., 461—Large 2nd floor room, next to bath, $2.50 week or $9.00 month; gentleman (white).

PARK RD. NW., 1827—Delightful corner room; next bath; in cool, large house. Phone Col. 10322.

RHODE ISLAND AVE. N.W., 1509—Large, beautiful room, nicely furnished, adjoining bath. $18. North 3531.

RIGGS PL. NW., 1817—Near Dupont Circle. Light housekeeping rooms and apt.; $5.50, $6.50, $8.00 weekly, including gas and electricity.

RIGGS PLACE NW., 1810—3 nicely furn. rooms; for light housekeeping; private bath.

SHEPHERD ST. NW., 1229—Large, bright front room, ideal for two gentlemen. Adams 8796.

THE WESTMINSTER 1607 17th st. nw.)—Nicely furnished rooms; single and double; private bath; shower; elevator; reception rooms; reasonable North 2296.

409 G ST. NW., opp. Pension Park—Furnished rooms for l. h. k. or sleeping; running water, gas, elec.; references.

7TH ST. SE., 122—Large room, with closet; near bath; light housekeeping if desired. Phone Lincoln 0189-J.

14TH ST. NW., 1125—Clean, desirable room; near bath; central; for 1 or 2.

15TH ST. N.W., 1404—Front room, single, $15 month; double room, $5 week up; newly decorated; continuous hot-water; refined home; downtown.

15TH ST. NW., 1228—Room with kitchenette; running water; also single rms.; for ladies, gentlemen; reasonable.

16TH ST. NW., 1509—Pleasant hotel-like accommodations; fireproof bldg.; all outside rms.; with maid and elevator service; $5 to $7 single, $8.50 to $10 double; also monthly rates.

16TH ST. NW., 3321 — Exceptionally attractive room; screened porch; near bath; garage; reasonable.

16TH ST. NW., 916—The Gordon Hotel Under new management; light outside rooms; near showers; elevator service; some rooms with running water or private baths; single rooms, $5, $6, $7 weekly; double rooms, $8.50, $10 weekly.

17TH ST. NW., 3162—Two nicely furnished rooms; near bath; clean, quiet home; large closets, porch, phone. Adams 1519.

31ST ST. NW., 1522—Two rms. in well-furn., detached home; near cars, bus; terms reasonable; board optional.

MERRILL MANSIONS,
1361 Fairmont st. nw., top of hill; 14th st. car line; nice suites, bath, kitchenette; $10-$18 wk.; rms., $7-$10 wk.; day rates.

THE MANCHESTER
1426 M ST. NW.—DECATUR 0410.
Rooms, with bath, maid service and elevator, from $40 up, for two.

ROOMS—UNFURNISHED 43

L ST. NW., 1408—Three rooms, kitchenette, bath; 2d-floor rear; newly decorated; free gas and elec.; reasonable Met. 0607.

SOUTH CAROLINA AVE. SE., 1004—2 and 3 room apts., bath; porch; electricity, gas; light housekeeping; reasonable.

17TH ST. NW., 3150—Entire floor, 3 rms.; for l. h. k.; 1 large rm., 2d floor; l. h. k.; s. m. l.; corner home. Adams 0874

Furnished or Unfurnished 44

5TH ST. NE., 624—2 or 3 fur. or unfur. rooms; sink, garage, porch; near 2 car lines and bus.

1828 CALIFORNIA ST. NW.—Large housekeeping rooms; bath, modern kitchen, gas, elec., phone, laundry included; $30, $50; adults; evening.

ROOM and BOARD 45

ATTRACTIVELY furnished duplex apt.; avalible June 1; for 6 girls; grand piano; excellent meals; not a boarding house. Adams 2852.

FRONT room; twin beds; $37.50 each; cont. h. w.; private home. 63 You nw.

ROOM and BOARD 45

BILTMORE ST. NW., 1960—In large, airy corner home; beautiful porch and yard; bath and showers; excellent food. Col. 8721.

CONN. AVE., 1834 — Well-furnished cool rooms; plenty baths, showers; ideal summer location; a good home; $35 each.

LIVE on a beautiful estate, 7 miles north of White House; free swimming and other outdoor recreations; wholesome meals; pleasant company; reasonable rates. Carroll Springs Inn, Forest Glen, Md.

M ST. NW., 1709—Walking distance; comfortable home; Southern family; excellent meals.

MD. AVE. NE., 326—Large, bright single or double rm.; near Capitol; best meals; very reasonable. Linc. 1357.

MORRISON ST., 3733—Beautiful southeast double front corner room with bath, for rent June 1; home-cooked meals.

R. I. AVE. NW., 1467—2d fl. front, private bath; twin beds; single, with semiprivate bath; excellent meals.

STUDIO—Beautifully furn.; 4 windows; fireplace; day bed; rent single or double; also 1 single; excellent meals. 1322 19th st.; North 2733.

2D ST. NE., 212—Near Capitol and Union Station; bright, comfortable rooms; home surroundings; all conveniences; transients.

10TH ST. NW., 1126—Large front rm.; twin beds; another large rm. for 2 or 3; excellent food; reasonable; gentlemen.

11TH ST. NW., 1113—Just off Mass. ave. Large, attractive room; excellent meals; reasonable; for refined gentleman; home privileges.

SCOTT INN, 1333 K ST NW.
Beautifully located; near downtown business and theaters; double and single rms., with excellent home-cooked meals.

APARTMENTS—Furnished 50

ATTRACTIVE apts. very reasonable. See Janitor, 233 Kentucky ave. se.

MD. AVE. NE., 641—Ideal, clean, 2 rooms, bath; modern; housekeeping; wonderful; none nicer; reduced; $8, $10 weekly.

NEAR DUPONT CIRCLE—2023 O st. nw. 1 room, kitchen, semibath; 2d floor; completely furn.; l. h. k.; $35 month. Pot. 2614.

THE WYOMING—Apt. 107. Attractively furn. (grand piano); 4 rooms; overlooking estate; so. exposure; ideal home, summer or winter; short or long term.

2 ROOMS, kitchen and bath; 2d-floor corner apt.; nicely furnished; select neighborhood. 1707 21st st. nw.

1402 MASS. AVE. NW.—Ideal location, exceptionally large 1 room, kitchen, bath; 3 closets; suitable for 2 or 3 persons; gas, elec., included. $45.

1745 K NW.—Apt. 53. Attractively furn. apt.; southern exposure; living room, dressing room, kitchen and bath; $60 monthly; June 1 to Sept. 15. Dist. 8662.

2301 1ST ST. NW.—Entire floor; 3 bright front rooms (13 windows); large bath; inst. hot water; neatly, completely furn. Dec. 0566.

RAVENEL, 1610 16th st. nw.
TIFFANY, 1925 16th st. nw.
3435 BROWN ST. (off 16th) at Oak.
One to 4 rooms, kit., bath, dining alcove; $55 to $110. Resident Manager.

BENEDICK
For Bachelors
1808 EYE ST. N.W.
Meal Service to Rooms
Club Service
Two Rooms and Bath Single Room
BEST LOCATION
TRANSIENT ACCOMMODATIONS

APARTMENTS—Unfurnished 51

CHATHAM COURTS, 1707 Columbia rd.—2 rooms, bath and foyer to 4 rooms, bath and foyer, $50 to $100. 24-hour elevator and switchboard service; electric refrigeration. Ownership management. Bliss Properties, Ad. 5464 or Linc. 1680.

CONN. AVE., 2812—Apt. 1. Three large outside rooms; screened porch; awnings; Frigidaire; partly furn. at unfur. rental $50 to right party. Adams 6326.

NEAR CAPITOL—2 and 3 room, kitchen, bath apts. Entirely modern. Very reas. Janitor service. 317 3d st. se. Lin. 5831.

BEACON APARTMENTS,
1801 CALVERT ST. NW.
2 rms., kitchen, bath; Frigidaire, $52.50
One and 2 room apts. reasonable.
APPLY RESIDENT MANAGER.

RAVENEL, 1610 16th st. nw.
TIFFANY, 1925 16th st. nw.
1875 MINTWOOD PL. NW.
1 rm., kit., bath, din. alcove; 2, 4 rms., kit. and 2 baths; $38.50 up to $110; very attractive. See Resident Manager.

3010 WISCONSIN AVE.
Overlooking National Cathedral.
Detached, modern, fireproof building.
ELEVATOR. NEW FRIGIDAIRE CABINETS ON HOUSE CURRENT.
2 large rooms, kitchen, bath, large closets, furnished dinette, $55.00.
3 large rooms (2 bedrooms), kitchen, bath, big closets, furn. dinette, $72.50.
Res. Mgr., Apt. 205.
J. C. WEEDON CO.,
1727 K St. NW. Met. 3011.

THE
Dupont Circle
Conn. Ave. at Dupont Circle
Where Sunlight Penetrates Every Room
Beautiful suites, concealed radiation, wood-burning fireplaces, Westinghouse refrigeration, full tiled bath, tub and shower and circulating ice water. Ventilated, sunlighted corridors.
Hotel Accommodations Available.
Drawing Room, Stateroom and Bath on Upper Deck
$37.50 up. bath. One room and
$62.50 up. bath. Two rooms and
$102.50 up. bath. Three rooms and
Including Electricity.
Washington's Most Modern Apartment Hotel. Under Ownership Management

OFFICES—STUDIOS for Rent 55

CHANDLER BUILDING
1427 Eye St. N.W.
Individual offices and suites with Secretarial Telephone Service.
Also 2d-floor open space.
Low Rentals.
SHANNON & LUCHS CO.
1435 K St. Natl. 2345

HOUSES—Rent—Unfurnished 58

CHEVY CHASE, D. C.—Made-over new, detached Spanish-type residence, 6 rms., b., veranda, gar., $85; also brick, beautiful 1st fl., with one bath and bedroom, 4 bedrooms, ba., 2d. fl., 2-car gar., $125; also near Rock Creek Park, detached brick 11 rms., 3 ba., 2-car gar. for large or two congenial families, $110. Fulton R. Gordon, 1427 I st. nw., Dis. 5231; eve., Clev. 4733.

COLORED.
2122 K st. nw., 3-story brick, 7 rooms and bath, h.-w.h., electricity, $45.00.
GEORGE F. HANE,
1422 F St. N.W. Nat. 3964.

SUBURBAN—For Rent 61

9804 CENTRAL PARKWAY, Indian Spring Park, Md.—New home, two rooms; furnished or unfurnished; private bath; board optional; adults.

SHORE PROPERTY for Rent 64

NORTH BEACH—Completely furnished cottage; accommodate 6 or 8, well screened, shady; good water; week-end, weekly or season; bargain. Atl. 4939.

SHORE PROPERTY—Sale 76

EXTREMELY attractive 3-room bungalow, front and back porches; good-sized plot; fine harbor and excellent salt water bathing; electricity available; one hour drive; small deposit, balance at rate of $15 per month. Telephone National 4956.

HISTORICAL Potomac River, Maryland, estate, directly opposite Mount Vernon, Va.; about 1½ miles water front; about 280 acres; also suitable for club or subdivision; will sell outright or consider subdivision with responsible parties. Telephone Wilson Barrett, National 6600, National Press Bldg., or see your own broker.

$600,000 FOR RELIEF HELD LOST BECAUSE OF AGENCIES' STAND

Yaden Tells Petworth Citizens Congress Was Refused Data on Expenses.

ASSOCIATION DISCUSSES BLOCK-AID SUGGESTION

Calls Proposed Forced Reduction of Rent Unfair to Certain Group.

The House appropriation's committee rejected the $600,000 appropriation relief measure, recently proposed, because relief agencies failed to cooperate in presenting required information, it was charged by James G. Yaden at the meeting of the Petworth Citizens Association at the Petworth School last night.

In a discussion of unemployment relief in the city, Mr. Yaden asserted that the relief measure was rejected when the House committee received only six or eight satisfactory replies to form requests to agencies to give an accounting of their organization overhead to the committee.

He stated he was shown letters of reply to the queries which could be summarized to mean that it was "none of their business" what the operating overhead of the agencies were. Mr. Yaden, who is the Petworth association's representative to the Federation of Citizens Associations, told members that the action of the agencies to the requests of the congressional committee was a generally known fact to members of Congress, but was not made public.

Chest Overhead Defended.

Mrs. Frank H. Schwartz, a member of the board for Episcopal children, a Chest agency, who is a member of the association and who took part in the controversy, said that to her knowledge the overhead of the Chest was reduced to a minimum and that the operation expenses of the organization were comparatively small.

The discussion followed the proposal to the citizens to put into effect a "Block-Aid Plan" to give work to unemployed. Col. E. G. Bliss, chairman of the work creation committee of the committee on employment, explained the operation of the plan.

The city, he said, has not made any real strides toward reducing unemployment, and at best has been successful in merely checking its growth. The object of the block-aid plan, he pointed out, is to keep up the morale of those who are unemployed through normal or abnormal methods until the situation changes. "It will be unhealthy for the country if a number of persons are scarred by the specter of charity and starvation," he declared.

The block-aid plan, he explained, was in effect in other communities. In Chevy Chase 50 men had found employment through this method, he said. The plan entails the organization of a city block to give employment to someone who is without work. A fixed rate of pay could be arranged, he said, and local management by residents could provide an efficient method of distributing work.

A committee was appointed by the citizens to work out the operation of the block-aid plan.

The association disapproved of any inforced reduction of rent rates in the District, contending that the move would be an invasion of private rights, and legislation passed requiring a reduction would be a discrimination against a certain group of persons.

Maintaining that a degree of control of banking operations was necessary for the security of public interests, the citizens indorsed the Glass-Steagall bill. They made certain reservations on details of the measure. The organization adopted a resolution favoring the increase of qualifications for jurors.

At the suggestion of E. C. Magdeburger, a member of the association, the group commended Joe Dudley, of 4430 New Hampshire avenue, for his action in saving his father's life when he discovered him unconscious in a monoxide gas filled garage.

Mrs. Lillian Wright Smith, director of the Bicentennial Garden contest, addressed the meeting, and Edward C. Potter, of the Arts Club of Washington, asked for the support of the citizens to the Washington Symphony Orchestra.

Detective's Brother Is Object of Search

River Will Be Dragged in Hunt for Youth After Auto Is Found.

Police last night broadcast a lookout for Thomas Lyon Reading, 19 years old, of 610 Irving street northwest, brother of Detective M. K. Reading, of the Eighth Precinct. The lookout was sent out over the police radio after an automobile used by the youth was found near the banks of the Potomac in the vicinity of Chain Bridge.

The youth disappeared Sunday morning. Detective Reading said last night the disappearance was a mystery to him, but headquarters police quoted him as saying, in requesting the lookout, that his brother had mentioned something about "ending it all" before he left the house Sunday morning.

Detectives made a search of the territory around the car last night but found no clews to the youth's disappearance. Preparations were being made to have harbor police drag the river this morning. Reading is 5 feet 10 inches tall and weighs about 145 pounds.

Wilson Line Steamer To Resume Operations

The third year of operation on the Potomac River of the Wilson Line steamer City of Washington will begin next Tuesday night, when the Junior League of Washington holds an evening cruise.

Regular moonlight trips will begin May 25 and will continue nightly. Day trips to Colonial Beach will commence Saturday, May 28. Chapel Point will be included on the trips of May 29 and May 30. Features of the steamer this year are a new searchlight, Howard Texter and his Commanders Orchestra, and a shuffle board layout.

UNIVERSITY PAYS HONOR TO MAY QUEEN

Post Staff Photo.

Above are scenes yesterday at the University of Maryland when the Junior Class celebrated May Day with a colorful pageant and crowning of the May Queen. Shown at the top are the queen and her court. Left to right—Mary Ingersoll, Elizabeth Norton, Margaret Herring, Rachel Host (the queen), Minna Cannon, Theresa Dunne and Rosalie Goodhart. On the lower left are Dorothy Lane (left) and Louise Hersperger during one of the scenes in the pageant. Neptune, portrayed by Helen Farrington, crowns Florence Peter as her queen in the picture at the lower right.

GROUP URGES PENNY CLUB PLAN FOR IDLE

Columbia Heights Citizens Indorse Atlanta Scheme to Provide Work.

Introduction of the Penny Club plan in Washington to aid unemployed was recommended by the Columbia Heights Citizens Forum last night.

The Penny Club was first launched in Atlanta, Ga., and is reported to be making successful progress in that place. Through it citizens are asked to donate 3 cents a day, each penny representing a contribution to one meal. Boxes for this purpose are placed in theaters, hotels and other public places.

Money Creates Public Work.

The money collected is used to create public work. The suggestion that the plan be introduced here will be presented to the Federation of Citizens Associations for action, it was announced. One feature of the Penny Club plan is that all equipment and personnel is donated anonymously and no advertisement is used.

The forum indorsed the old-age security bills for the District and voted to ask the Federation of Citizens Associations to cooperate in pushing efforts to have this legislation acted on at this session of Congress despite the setbacks it has already received.

Urge Gilligan's Retention.

Motion was carried that the justices of the District Supreme Court be petitioned to retain Henry Gilligan as a member of the Board of Education. Mr. Gilligan, who is chairman of the legislative committee of the board, completes his term at the end of this school year.

A committee was appointed to find a definite meeting place for the forum, since the Wilson Teachers College has been condemned because of defects in the building. Last night's meeting was held at the Powell Junior High School. Burd W. Payne, the president, presided.

Giddings School Plans For Addition Approved

Plans for an addition to the J. R. Giddings School, Fourth and G streets southeast, were approved yesterday by the District Commissioners. Bids will be called for shortly.

The estimated cost of the addition is $160,000, and the District government has $164,584.53 available for the project. It is expected that 240 days will be required to complete the work.

Wally Is Lost Again; May Be Baiting Press

"Wally" is lost again. If you don't remember him, "Wally" is the giant Irish wolfhound belonging to Lieut. Frederick M. Trapnell, of the Naval Air Station at Anacostia. Last February "Traps" joined the caterpillar club up over the Naval Air Station when he jumped in his parachute from a broken airplane. Landing safely he surprised newspapermen by asking only if they had seen his dog. His escape, he said, was of minor importance. The Post took him at his word and published the dog's picture. "Wally" came home.

Now he has gone again. Yesterday he wandered away from the Naval Air Station. He is big and shaggy and weighs 118 pounds. Assistant Secretary of the Navy Ingalls gave Trapnell the dog and he prizes him highly.

While Trapnell looks for his dog the officers at the Naval Air Station are keeping their eyes on all the airplanes. They are afraid that the nonchalant young officer will remember how much publicity his dog's disappearance received when he jumped from an airplane before.

Cadets to Receive Four Loving Cups

Georgetown U. Field Day to Be Held Tomorrow Afternoon.

Four silver loving cups, donated by twenty prominent Washingtonians interested in the welfare of R. O. T. C. activities, will be presented to honor cadets of the Georgetown University military unit at annual field day exercises tomorrow afternoon.

The sponsoring group, representing various interests in the District, is Robert V. Fleming, John Poole, Col. Wade Cooper, Joshua Evans, jr., Alan B. Smith, Edmund F. Jewell, Daniel L. Moorman, Dr. George C. Havenner, Samuel H. Kauffmann, George E. Keneipp, Joseph P. Tumulty, George W. Offutt, Lloyd B. Wilson, Gen. Harry J. Reilly, Harry King, Edwin C. Graham, C. Melville Sharpe, Creed W. Fulton, Edward Goring Bliss and W. W. Bride.

Maj. Gen. Paul B. Malone, commanding Third Corps Area, will be the reviewing officer, and Col. Campbell B. Hodges, military aid to President Hoover, will be senior judge of events, which include a competitive company drill. A reception by the cadet corps will follow in Copley Hall. The field day events start at 1:30 p. m., on the Hilltop campus.

Slain Employe's First Wife Awarded District Pension

The District Commissioners assumed the role of Solomon yesterday in the case of a former detective sergeant, killed in race riots here in 1919, and awarded a pension to his first wife and continued a pension which a daughter of a second wife has been receiving for the past thirteen years.

This action was recommended by the Police Retiring and Relief Board after substantiating evidence that Detective Sergt. Harry Wilson was born Wilson Brusie and that he had another wife whom he had married in 1907 in Waterville, N. Y., and deserted in 1914.

This first wife, who just learned of her husband's death and alias last year, had applied for the widow's pension of $60 a month. The second wife, Mrs. Wilson, received the pension until 1921, when she was married in Canada. She had married Wilson in 1915, at Jacksonville, Fla.

The board, while recommending that the pension of $10 a month be continued for the daughter of the detective sergeant by his second wife until June 14, 1933, when she reaches the age of 18, stated:

"However, the board does not desire to establish a precedent by this action and does so only after considering all the facts and circumstances."

FARMERS' MARKET RULES ARE DRAFTED

Opening to Await Approval of Regulations Governing Operation.

Coincident with the completion of sheds for the Farmers' Market in the Southwest section, George M. Roberts, superintendent of weights, measures and markets, yesterday submitted to the District Commissioners proposed regulations to govern the operation of the market. Action was deferred on the proposals.

The market, which is bounded by Tenth and Eleventh and E and G streets, will be ready for occupancy as soon as the regulations are adopted.

The new rules as suggested are more rigid and comprehensive than the regulations under which the former Farmers' Produce Market, at Twelfth and B streets northwest, was conducted. The proposals restrict permits to farmers or their employes and thus exclude "speculators, city hucksters, peddlers, commission dealers and other persons engaged in buying and selling, but who produce nothing."

A charge of 25 cents a day would be collected for each space, and "any permit holder who shall fail to occupy space assigned to him before 5 o'clock in the morning shall forfeit his right to occupy said space for that day."

Mr. Roberts explains that much criticism was directed at the operation of the previous market because "persons who were not farmers established themselves on the market as so-called 'agents' or 'salesmen' for farmers, and, under cover of such occupation, carried on businesses as commission merchants and as dealers buying and selling produce generally."

BIRTHS, DEATHS AND MARRIAGES

BIRTHS REPORTED.

Joseph F. and Annie L. Miller, twin boy and girl.
William A. and Dorothy B. Longhway, boy.
Leonard H. and Ruth L. Morse, boy.
William F. and Georgia Bissett, boy.
Francis M. and Betty V. Weadon, boy.
Charles F. and Elma I. Burgess, boy.
John B. and Freda M. Kendrick, boy.
Silas F. and Edith E. Clark, boy.
Edward G. and Bertie L. King, boy.
William E. and Mary J. Goetz, girl.
Frederick J. and Lottie E. Stevenson, girl.
Ernest J. and Esther L. Kendrick, girl.
James A. and Marie E. Grant, girl.
Jesse L. and Ethel Hamby, girl.
George T. and Ethel M. Lewis, girl.
Ray A. and Francis L. Vawter, boy.
Louis and Esther Molenof, boy.
Carl R. and Mary C. Bell, boy.
William M. and Myrtle A. Smith, boy.
Lawrence and Mary L. Ayers, boy.
Anthony J. and Anice J. Lupas, boy.
Frank and Ethel C. Rowley, boy.
Joseph A. and Hester M. O'Connor, boy.
John M. and May L. Gordon, girl.
Russel A. and Laura E. Southerland, girl.
John J. and Elizabeth G. Monaghan, girl.
Clifton G. and Anna Hall, girl.
Connie C. and Eleanor E. Curtis, girl.
Patrick G. and Laura E. McKenzie, girl.
Clarence and Bessie Williams, boy.
Paul and Lenora Hogue, boy.
James A. and Corinne Cross, boy.
Ghumward P. and Erauline Davis, boy.

DEATHS REPORTED.

Catherine E. McIntosh, 92 yrs., 3346 Tennyson st. nw.
Emma Hammock, 83 yrs., Garfield Hosp.
Edward Knode, 75 yrs., Gallinger Hosp.
Benjamin Johnston, 73 yrs., Providence Hosp.
Edward Fitzgerald, 72 yrs., U. S. Soldiers Home Hosp.
James W. O'Donnell, 71 yrs., 715 Princeton pl. nw.
Mary A. Claxton, 71 yrs., 930 D st. nw.
Annie L. Birch, 67 yrs., 1233 K st. ne.
Walter W. Fox, 64 yrs., Garfield Hosp.
Nannie Fitzwilliam, 62 yrs., 1223 Irving st. ne.
Jean J. Dickson, 59 yrs., 4000 Cathedral ave. nw.
Mary E. R. Matthews, 55 yrs., 214 12th st. se.
Sophie Smith, 50 yrs., Geo. Wash. Hosp.
Arthur C. Lyerly, 46 yrs., Casualty Hosp.
Joseph Younger, 37 yrs., 3031 Sedgwick st. nw.
Lillian G. Templeton, 35 yrs., 802 Kennedy st. nw.
Henry S. Lee, 31 yrs., Gallinger Hosp.
Marie Myers, 24 yrs., en route Casualty Hosp.
Infant of Kenneth and Mary Curry, 31 hrs., Sibley Hosp.
Mary Cooper, 76 yrs., 510 R. I. ave. nw.
Lewis Jackson, 61 yrs., 639 Q st. nw.
Joseph Cleckley, 54 yrs., 5532 Jay st. ne.
Christopher Deas, 53 yrs., 413 A st. ne.
George W. Parker, 48 yrs., Gallinger Hosp.
Clara Lee, 34 yrs., 129 Pierce ct. nw.
Enoch Davis, 27 yrs., 2000 E st. nw.
Henry Muse, 14 yrs., Tuberculosis Hosp.
Tendell Queen, 5 yrs., Children's Hosp.
Clara Jackson, 6 months, Gallinger Hosp.
Donald Taylor, 1 month, 231 Mass. ave. nw.

LICENSED TO MARRY.

Holland B. Idelman, 26, and Marion Cox, 20. The Rev. F. S. Idelman.
John Thomas Auld, 30, and Marie Adelaide Long, 21. The Rev. A. L. Wills.
Andrew O. Sullivan, 22, and Frances Rogers, 21. The Rev. J. H. Dunham.
Reginald G. Fentner, 24, and G. Pauline Armel, 19. The Rev. J. Coady.
Robert F. Muir, 53, and Elizabeth M. Muir, 27, Upper Darby, Pa. The Rev. C. E. Hawthorne.
John Ingles Palmer, 59, and Kathleen Bayly Watts Trist, 55. The Rev. Z. B. Phillips.
Francis J. O'Keefe, 34, and Lucy T. Smith, 21, both of Richmond, Va. The Rev. L. J. McDougle.
Wilber C. Redford, 23, and Emma L. Wyatt, 19, both of Richmond, Va. The Rev. J. C. Ball.
William H. Black, 23, and Elizabeth F. Dherit, 19, both of York, Pa. The Rev. S. B. Daugherty.
Charles Jackson, 21, and Emma Lucas, 21. The Rev. J. T. Harvey.
Andrew D. Everett, 22, and Beatrice Brown, 22. The Rev. J. M. King.
James Parker, 24, and Elizanna Weaver, 21. The Rev. A. Hart.
Anthony T. Williams, 55, and Mattie Green, 42. The Rev. W. H. Jernigan.
Andrew Vernon, 25, and Leona Grimes, 23. The Rev. I. N. Gooch.

Marriage licenses have been issued in Upper Marlboro to:
Walter Atkinson, 27, of Uniontown, Pa., and Margaret L. Painter, 23, of Hyattsville.
Clarence Mackey, 26, of Owensboro, Ky., and Peggy Lawson, 21, of 317 New Jersey avenue southeast.
George Frank Loy, 21, of Landover, Md., and Beatrice Clairbelle Lahman, 25, of College Park.
George O. Swain, 24, of Fairfax, Va., and Kathrine E. MacDonald, 21, of Oakton, Va.

Licenses issued at Rockville, Md.:
Charles A. Washington, 26, and Fletcher N. Mohr, 22, both of Washington.
George W. Banks, 21, and Frances A. Myers, 21, both of Shepardstown, W. Va.
Edward F. A. Schmidt, 27, 1413 Eighth street northwest, and Sarah F. Wharton, 18, Montross, Va.

PATRIOTIC SESSION HEARS CAPPER URGE WAR TO END CRIME

Lindbergh Case Is Cited in Attack on Conditions to S. A. R. Congress.

"INDEPENDENT" POLICE ADVOCATED BY KANSAN

Organization Joins Other Groups in Honoring San Martin.

With "the ordinary citizen at the mercy of organized crime," Senator Arthur Capper last night pleaded for "an outraged Nation to launch a war to the finish against crime."

The Kansan was speaking at the banquet of the Congress of the Sons of the American Revolution at the Mayflower Hotel.

His address was a vigorous and bitter denunciation of crime conditions. "We must destroy crime or be destroyed," he said.

"The righteous anger brought by the Lindbergh baby's murder must provide the impetus to sweep the organized racketeers, protected at the top by crooked politicians, from the country," he said.

Wants Independent Police.

Recommendations that police departments be absolutely separated from politics so that they can be the "immediate and exclusive servants of the people," were made by the senator.

"I want to see reverence for law become the practical religion of the Nation," he stated. "The crying need of this day is for every living being to respect the Constitution and obey the laws of his country."

In regard to legislative necessities Capper said, "the country wants action, not political hot air. If beginning at once every Congress should pass in the shortest possible order the tax bill and other necessary measures that it knows it will pass eventually, the country would rejoice and would respond in business recovery at once."

The other principal speaker of the affair was Judge Wallace McCamant, of Oregon, past president general. He spoke upon "Washington, the Man."

President General Justice Josiah Van Orsdel presided, and Ganson De-Pew, past president general, acted as toastmaster.

Included in the guests were Maj. Gen. Amos A. Fries, Mrs. Russell William Magna, president general of the D. A. R.; Mrs. Samuel Shaw Arentz, president general of the C. A. R., and Mrs. Harry Grove, State regent of the D. A. R.

The Sons of the Revolution and other patriotic groups combined yesterday afternoon in a service at the statue of Gen. Jose de San Martin in Judiciary Square.

Liberator Honored.

San Martin, the liberator of Argentina, was honored in address by Justice Van Orsdel and Dr. L. S. Rowe, director general of the Pan-American Union.

Dr. Felipe A. Espil, the Argentine Ambassador, also spoke. Wreaths were placed at the foot of the statue while the Navy Band played the national anthems of Argentina and the United States.

At the morning session of the Congress Arthur M. McCrillis, chairman of the committee on correspondence and safety, accused the Federal Congress of playing politics.

He called for business men to awaken, saying "Mr. Business Man, you are partly responsible for the present condition. How much longer are you going to stand for this state of affairs?

"Vote Mr. Demagogue, Mr Socialist and Mr. Radical out of office and replace them with men who have the real welfare of the Nation at heart."

He declared that Socialists and Communists have taken advantage of the depression to extend their activities and to get new followers. He warned against the dangers of communistic growth.

Dealers to Get Warning On Indecent Magazines

The third alleged indecent "comedy" magazine was banned from sale here yesterday when Assistant United States Attorney Michael F. Keogh, in Police Court, directed policemen to warn and then to arrest, for failure to observe the warning, any news dealers who continued to offer the objectionable publications.

HONOR SOUTH AMERICAN HERO

Post Staff Photo.

Patriotic societies headed by the Sons of the American Revolution and the Ambassador from Argentina, Dr. Felipe A. Espil, yesterday honored Gen. San de Martin, liberator of South America, by laying wreaths at the statue of the famous soldier in Judiciary Square. Left to right—Dr. Espil, Justice Josiah A. Van Orsdel, president general of the National Society, S. A. R., and Dr. Leo S. Rowe, director of the Pan-American Union.

CREDIT UNION BILL WILL BE REPORTED

House Unit Will Recommend Plan to District Group at Session Today.

A favorable report will be made to the House District committee today on Senator Arthur Capper's bill for the incorporation of credit unions in the District. The bill would facilitate loans within organizations of residents organized for that purpose.

Opposed by the District Bankers Association, which charged the bill sets up independent banking units, the measure nevertheless passed the Senate and recently was publicly espoused by Chairman Mary T. Norton of the House District committee.

Representative Vincent L. Palmisano (Democrat), Maryland, chairman of the House District judiciary subcommittee, said last night he will favorably report the bill at a meeting of the District committee at 10 o'clock this morning in the House Office Building.

Senator Capper and Mrs. Norton favor the bill as a depression aid. Pointing out that under present restrictions needy residents are victimized by "loan sharks" operating from nearby States, they argue the desirability of allowing groups of residents to incorporate for the purpose of loaning money to one another at low interest rates.

The committee today plans to clear dockets of all pending local legislation in anticipation of another 'District day" Monday or at night sessions in the near future.

America Is Topic Of Travel Lecture

Dr. F. V. Fisher to Describe Wild Western Country in Illustrated Talk.

A travel talk will be presented tonight in the Central High School Auditorium by Dr. Frederick Vining Fisher, noted lecturer. His subject will be "Enchanted America," the second of a series of American travel talks.

The lecture will be illustrated with pictures taken by Dr. Fisher during his travels. His subject will include descriptions of wild Western country, once the haunts of trappers, Spanish explorers and Mormon pioneers.

The event is under the auspices of the Community Institute and open to the public. Mrs. Lyman B. Swormstedt is in charge of arrangements.

Means Trial on Larceny Charge Set for Monday

Gaston B. Means, former investigator of the Department of Justice, will be placed on trial Monday on charges of embezzling and larceny after trust.

United States Attorney Leo A. Rover yesterday made the announcement after he had conferred with Means' attorney, J. William Tomlinson. Means will be tried on two indictments that charge him with embezzling $104,000 from Mrs. Evalyn Lucille Walsh McLean, and with another indictment, drawn up to prevent Means' escape on a technicality of the law, charging him with larceny after trust of $100,000.

OFFICIALS AID FETE ON GOVERNOR'S DAY

Mount Vernon Is Visited by Invited Guests; Wreath Placed on Tomb.

Governor's day an annual occasion sponsored by the Mount Vernon Ladies Association, was observed yesterday at the home of George Washington with many prominent Government and civic officials attending exercises.

Gov. John Garland Pollard, of Virginia, who was to have been the guest of honor, was unable to attend because of the recent death of his wife. Following a tour of inspection about the grounds at Mount Vernon, a wreath was laid at the tomb of the First President.

Invited guests included Bruce Baird, Representative and Mrs. Sol Bloom, Mr. and Mrs. Gardner Boothe, Mr. and Mrs. A. T. Brice, Mrs. H. H. Dodge and daughter, Col. and Mrs. U. S. Grant 3d, Mrs. Eleanor Washington Howard, the Rev. and Mrs. C. A. Longston, Senator and Mrs. Metcalf, Representative Walton Moore and Miss Moore, the Rev. and Mrs. Morton, Miss Agnes Peter, Mr. and Mrs. Armistead Peter, Canon and Mrs. Freeland Peter, Representative and Mrs. Howard W. Smith, Mrs. Lawrence Washington, the Misses Washington, Mrs. James Young.

The board of visitors included: Luther H. Jenkins, Mr. and Mrs. W. A. Smoot, Mr. and Mrs. A. W. Weddell, Mr. and Mrs. A. McCrea, Mr. and Mrs. Norman Call.

Old Line Club Picks New Officers Tonight

Election of officers will mark the meeting tonight of the Old Line Club, composed of former students of the University of Maryland now living in the District. The meeting will be held at the University Club here at 8:15 o'clock.

Dr. Frank W. Ballou, superintendent of District schools, will be the chief speaker at the meeting, and alumni from Baltimore and College Park will also speak. It was announced by Wellstood White, '05, leader of the club.

District Records Bill Is Approved

Bride's Proposed Changes Accepted by Committee of Realty Board.

The District Commissioners yesterday approved the bill "to provide for recording of deeds of trust and mortgages secured on real estate in the District and for the releasing thereof" with certain amendments proposed by Corporation Counsel William W. Bride.

The two changes proposed by Mr. Bride meet the approval of the legislative committee of the Real Estate Board, which drafted the measure.

An amendment to section 6 provides that the recorder of deeds shall identify the note secured by a deed of trust in which a bank is named. An addition to section 7 provides that when a bank certifies to the recorder that "it holds on deposit the sum required by the deed of trust to be paid for the release in whole or in part, the recorder shall accept for record and record such release."

CLIMAX SEEN TODAY IN GAS FIRM BATTLE FOR BOARD SESSION

P. U. C. Refuses to Relax Its Stand Against Meetings of Stockholders.

COUNSEL FOR BANKERS CALLS ON COMMISSION

Successor to President Wood Still Unchosen; Another Officer Quits.

The Public Utilities Commission yesterday stood by its order in the Washington Gas Light Co. case after an almost full day of conferences, but took no further action to prevent the holding of scheduled meetings of the company's directors and stockholders today.

Arthur Dean, of Sullivan & Cromwell, New York attorneys for the Chase, Harris, Forbes Corporation, called on the commission yesterday morning and agian yesterday afternoon presumably in an effort to persuade the body to modify its order to permit the meetings to be held. After his request was denied, he intimated that the session will be held anyway, as was a directors' meeting last week.

Just what action will be taken today is conjectural, although Mr. Dean indicated that the new president of the local gas company may not be elected for several days. George A. G. Wood resigned last week.

Climax in Struggle Near.

The climax in the battle between the commission and the controlling interests of the gas company may be reached today as a meeting at which the majority stockholders vote would be a direct challenge of the utilities body's authority. The directors' session last week appeared to be a violation of the commission's order, but there was room for a technical evasion, it was intimated, though this point has not been settled.

Both Mr. Dean and Maj. Gen. Mason M. Patrick, chairman of the commission, were noncommittal following their conferences yesterday. When asked whether the scheduled meeting of the Washington Gas Light Co. stockholders would be held today, Mr. Dean replied:

"I can't say until we meet tomorrow."

Yesterday morning he denied that any general reorganization was to follow the naming of a successor to Mr. Wood. He emphatically contradicted the report that Walter M. Russell was to be replaced as chief engineer. As to the new president, he said:

"I won't be able to say anything about that for several days."

Mentioned for Presidency.

Robert D. Weaver, president of the Georgetown Gas Light Co., who was last week reelected a director of the Washington company, has been prominently mentioned as a candidate for this post, though the rumor has been neither confirmed nor denied. Reports that either Wilton J. Lambert, attorney for the gas company, or George B. Fraser, vice president, would be named, have been denied officially.

Either the owners of the gas company or the commission is expected to carry the fight into the District Supreme Court if the majority stockholders today defy the order issued May 7 directing them to surrender their holdings and refrain from voting them.

It was learned yesterday that Anthony Hyde, assistant to Mr. Wood, quit simultaneously with the acceptance of the latter's resignation last week.

The Weather

TODAY'S SUN AND TIDE TABLE

	A.M.	P.M.
Sun rises.... 4:53 | High tide..	6:07	6:3
Sun sets.... 7:16 | Low tide..	....	12:0

WEATHER CONDITIONS.

U. S. Dept. of Agri., Weather Bureau.
Washington, Tuesday, May 17—8 p. m.
Forecast for the District of Columbia, Maryland and Virginia—Cloudy and somewhat cooler Wednesday, with showers in southeast portion of Maryland and south and central portions of Virginia; Thursday, fair and warmer; gentle north or northeast winds in District Wednesday, becoming variable Thursday.

Local Weather Report.

Temperatures—Midnight, 73; 2 a. m., 72; 4 a. m., 70; 6 a. m., 68; 8 a. m., 68; 10 a. m., 73; 12 noon, 72; 2 p. m., 69; 4 p. m., 69; 6 p. m., 68; 8 p. m., 67; 10 p. m., 61. Highest, 74; lowest, 61.
Relative humidity—8 a. m., 62; 2 p. m., 54; 8 p. m., 60. Rainfall (8 p. m. to 8 p. m.), .01 inch. Hours of sunshine, 5.3. Per cent of possible sunshine, 37.
DEPARTURES FROM NORMAL.
Accumulated excess of precipitation since January 1, 1932, 5.72 inches. Excess of temperature since May 1, 1932, 24 degrees.
Accumulated excess of precipitation since January 1, 1932, 4.37 inches. Excess of precipitation since May 1, 1932, 2.4 inches.

Temperatures and Precipitation.

Temperatures and precipitation for 24 hours ended 8 p. m. Tuesday:

	Highest Tues.	Lowest Mon. night.	Tues. 8 p.m.	Rainfall.
Washington, D. C.	74	58	67	0.01
Asheville, N. C.	72	50	60	....
Atlanta, Ga.	74	64	66	....
Atlantic City, N. J.	62	56	70	....
Baltimore, Md.	76	68	70	....
Birmingham, Ala.	72	68	70	....
Bismarck, N. Dak.	72	44	72	....
Boston, Mass.	64	54	70	T
Buffalo, N. Y.	50	36	48	0.08
Chicago, Ill.	60	54	58	....
Cincinnati, Ohio	68	48	60	....
Cheyenne, Wyo.	72	40	68	....
Cleveland, Ohio	56	48	52	0.02
Davenport, Iowa	72	48	66	....
Denver, Colo.	78	50	78	....
Des Moines, Iowa	70	46	68	....
Detroit, Mich.	60	46	58	....
Duluth, Minn.	62	38	52	....
El Paso, Tex.	86	58	86	....
Galveston, Tex.	80	68	76	....
Helena, Mont.	78	42	78	....
Indianapolis, Ind.	66	48	62	....
Jacksonville, Fla.	80	66	74	....
Kansas City, Mo.	72	54	70	T
Little Rock, Ark.	76	60	74	....
Los Angeles, Calif.	72	54	64	....
Louisville, Ky.	68	56	66	....
Marquette, Mich.	54	34	50	....
Memphis, Tenn.	74	60	72	....
Miami, Fla.	80	76	76	....
Mobile, Ala.	72	70	68	1.04
New Orleans, La.	70	66	68	0.26
New York, N. Y.	76	64	72	....
North Platte, Nebr.	80	48	78	....
Omaha, Nebr.	72	54	68	....
Philadelphia, Pa.	76	58	70	....
Phoenix, Ariz.	104	66	100	....
Pittsburgh, Pa.	64	50	52	0.06
Portland, Oreg.	74	52	72	T
Portland, Me.	62	50	58	....
Salt Lake City, Utah	84	50	82	....
St. Louis, Mo.	70	54	68	....
St. Paul, Minn.	68	40	66	....
San Antonio, Tex.	90	68	78	....
San Diego, Calif.	68	58	60	....
San Francisco, Calif.	56	50	54	....
Santa Fe, N. Mex.	72	48	64	....
Savannah, Ga.	78	66	72	0.08
Seattle, Wash.	58	52	56	....
Springfield, Ill.	70	50	66	....
Tampa, Fla.	86	68	70	0.26
Toledo, Ohio	60	46	56	....
Vicksburg, Miss.	74	66	70	....

River Bulletin.

Harpers Ferry, W. Va., May 17.—Potomac and Shenandoah Rivers very muddy this afternoon.

Culbertson Gives Trophy For Press Bridge Contest

Ely Culbertson, originator and exponent of the approach-forcing system of bidding in contract bridge, has donated the major trophy for which members of the National Press Club will compete in their forthcoming tournament.

The prize will be awarded to the team making the best score in match points in the four contests to be played Tuesday night.

The tournament will open tomorrow night in the club auditorium. The first event will be a "Mr. and Mrs." pair contest in which club members will have their wives, or lady friends, as partners. The selection pair contests, in which members will be allowed to select any lady or fellow club member as partner, will take place Friday night. Club prizes will be offered for each of these events.

Those who desire will be allowed to play auction bridge, and winners will receive the club's specially designed top score pins. All the main events, however, will be played at contract.

Mrs. Louise Guest, prominent bridge teacher, will have supervision and direction of the play each night, assisted by a corps of competent bridge instructors.